





**Parramatta
Local Environmental
Plan 2021**

**Dual Occupancy Prohibition Map
Sheet DOP_003**

Dual Occupancies Prohibited

 Dual Occupancy Development Prohibited

Cadastre

 Base Data 01/06/2016 © Land and Property Information
 Addendum Data 01/05/2021 © City of Parramatta

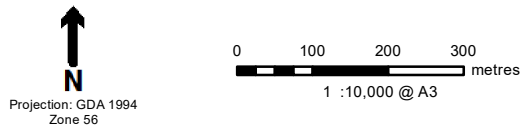
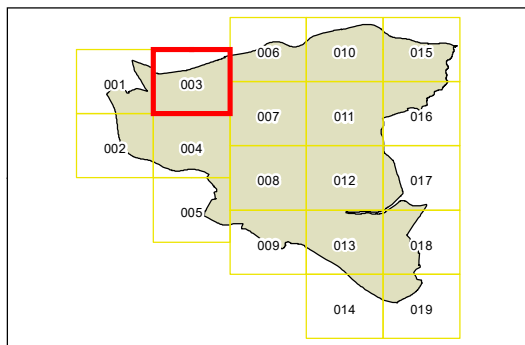

Projection: GDA 1994
Zone 56
Map Identification Number
6260_COM_DOP_003_010_20210531

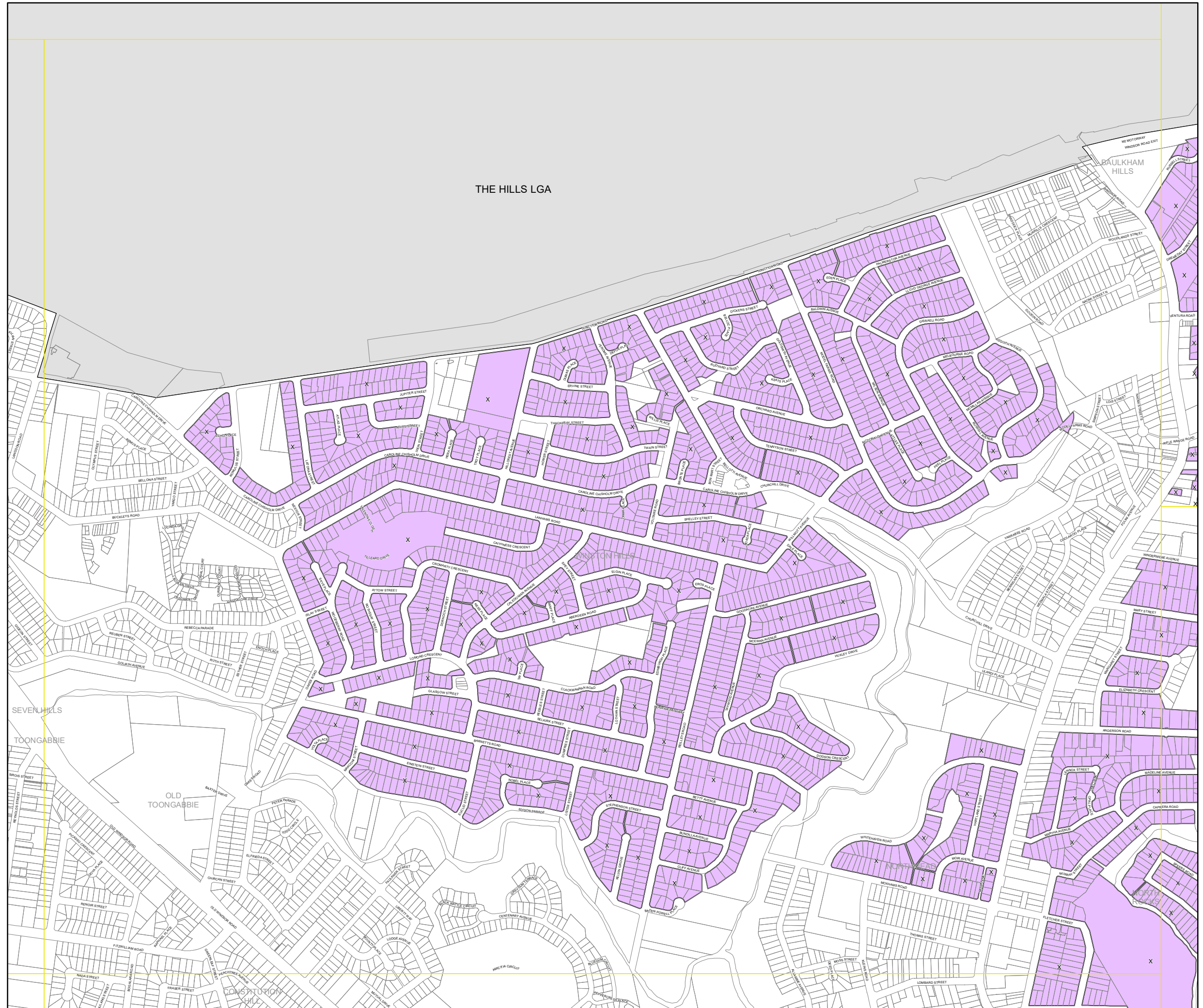





Parramatta Local Environmental Plan 2021

Dual Occupancy Prohibition Map Sheet DOP_004

Dual Occupancies Prohibited

 Dual Occupancy Development Prohibited

Cadastre

 Base Data 01/06/2016 © Land and Property Information
 Addendum Data 01/05/2021 © City of Parramatta

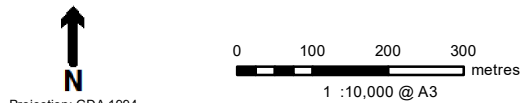
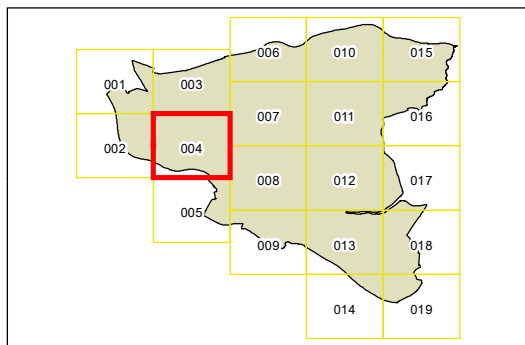

Map Identification Number
6260_COM_DOP_004_010_20210531

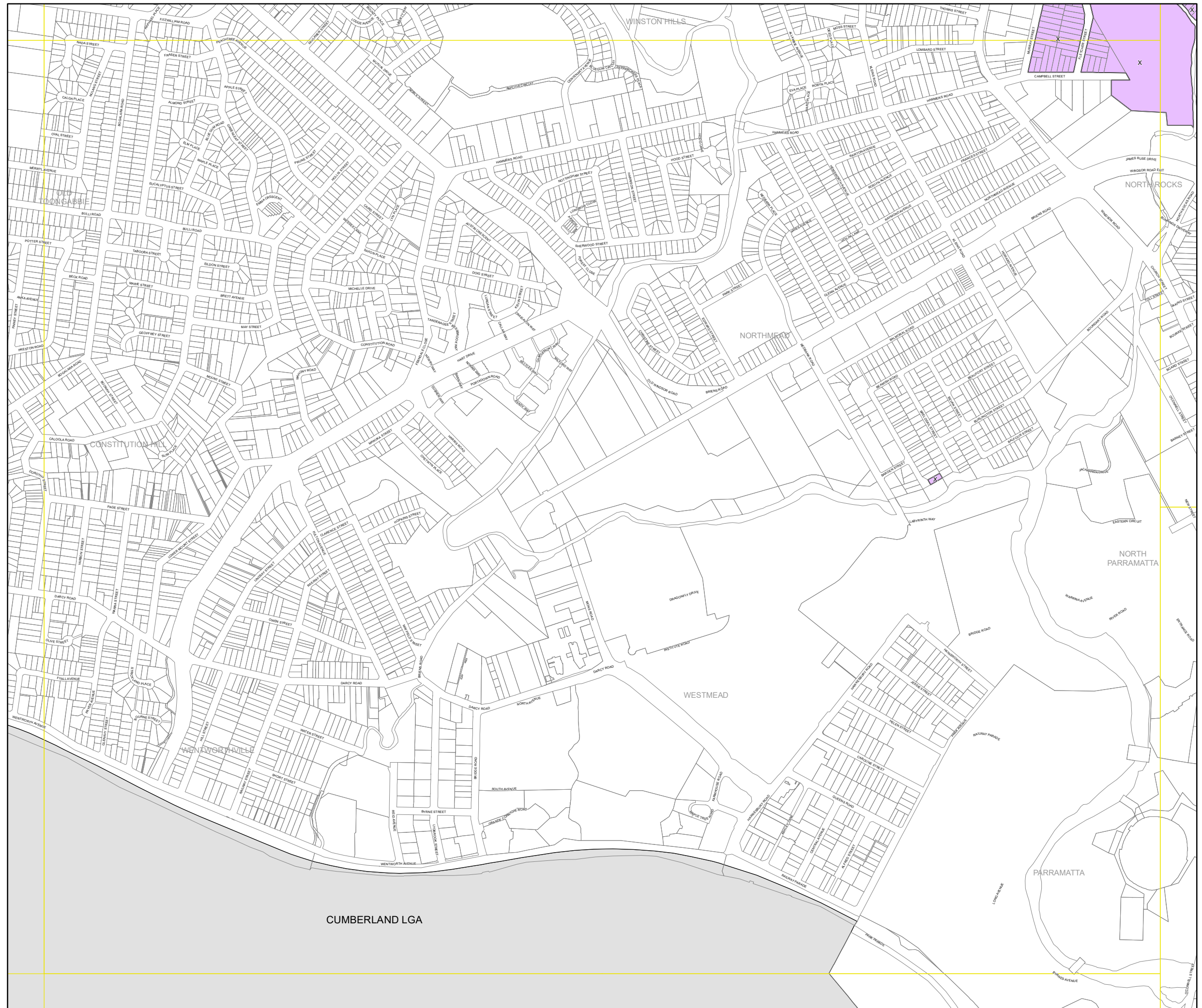





**Parramatta
Local Environmental
Plan 2021**

**Dual Occupancy Prohibition Map
Sheet DOP_006**

Dual Occupancies Prohibited

 Dual Occupancy Development Prohibited

Cadastre

 Base Data 01/06/2016 © Land and Property Information
 Addendum Data 01/05/2021 © City of Parramatta

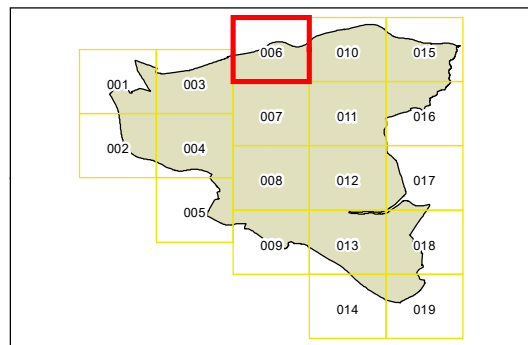

0 100 200 300 metres
1 : 10,000 @ A3

Projection: GDA 1994
Zone 56

Map Identification Number
6260_COM_DOP_006_010_20210531

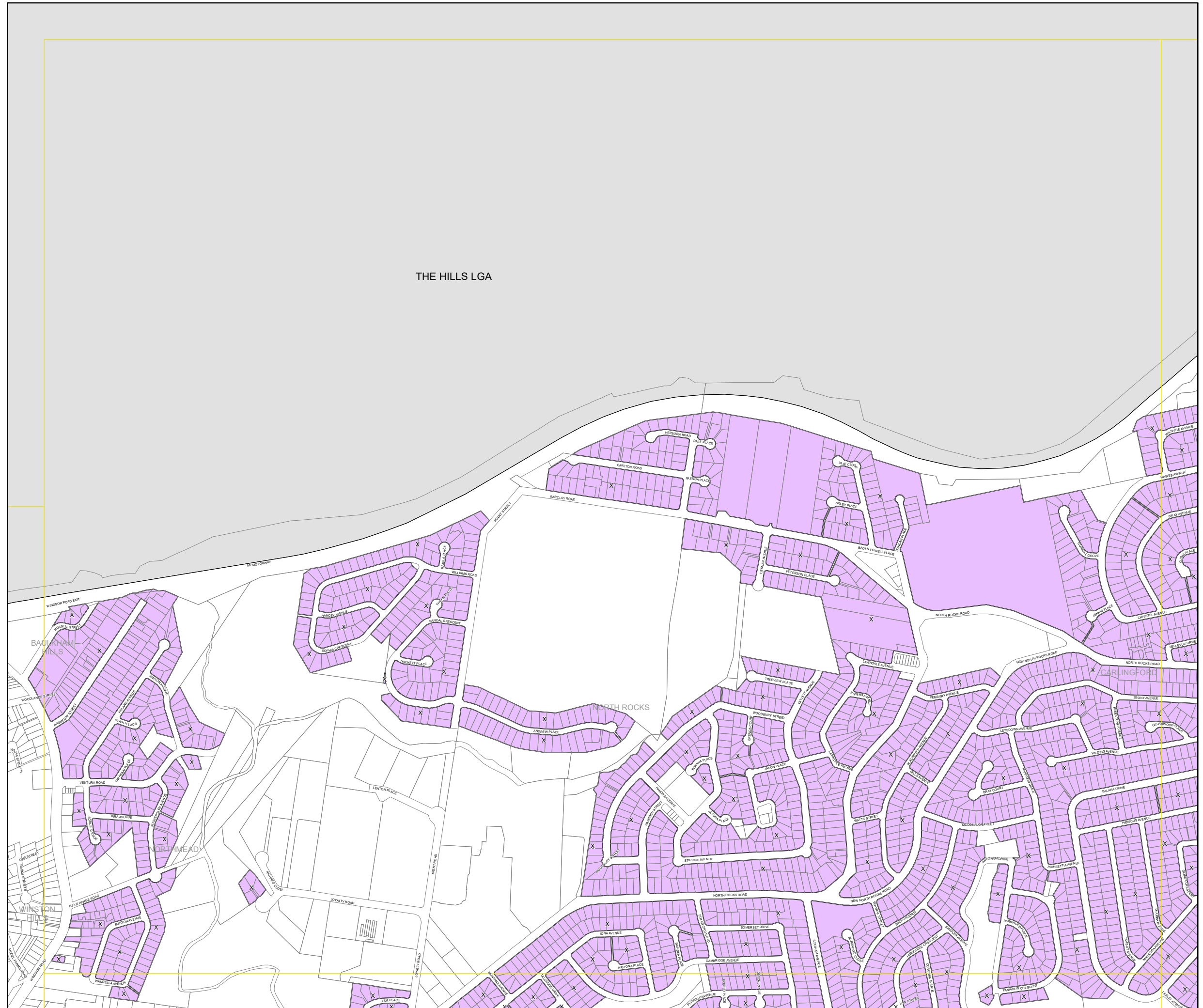



Parramatta Local Environmental Plan 2021

Dual Occupancy Prohibition Map Sheet DOP_007

Dual Occupancies Prohibited

Dual Occupancy Development Prohibited

Cadastre

Base Data 01/06/2016 © Land and Property Information
 Addendum Data 01/05/2021 © City of Parramatta

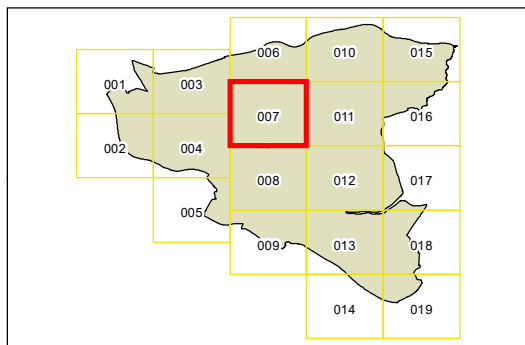

0 100 200 300 metres
 1 : 10,000 @ A3

Projection: GDA 1994
 Zone 56

Map Identification Number
 6260_COM_DOP_007_010_20210531

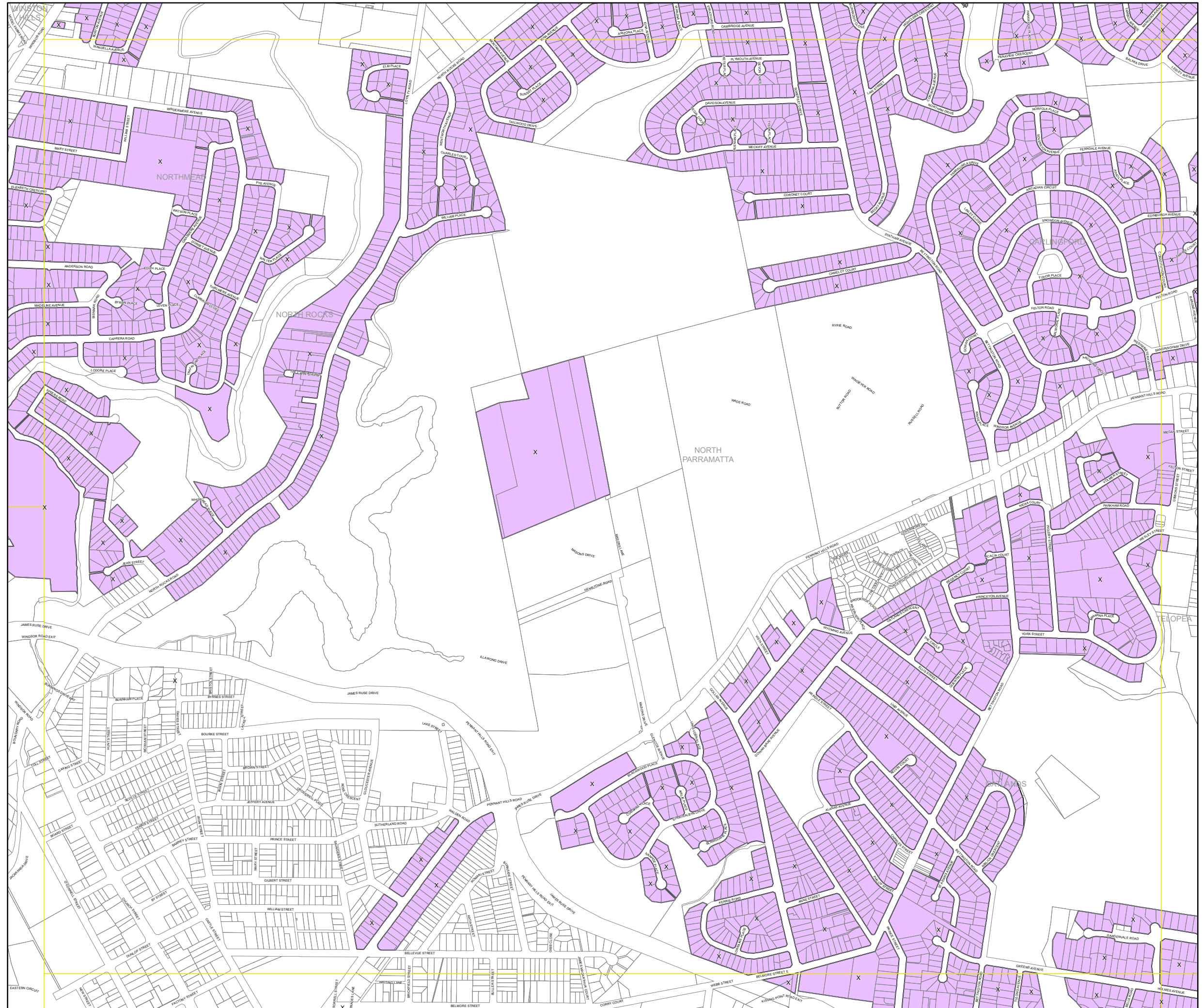



Parramatta Local Environmental Plan 2021

Dual Occupancy Prohibition Map Sheet DOP_008

Dual Occupancies Prohibited

Dual Occupancy Development Prohibited

Cadastre

Base Data 01/06/2016 © Land and Property Information
 Addendum Data 01/05/2021 © City of Parramatta

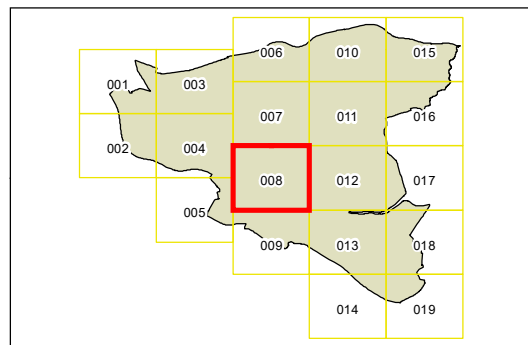

0 100 200 300 metres
 1 : 10,000 @ A3

Projection: GDA 1994
 Zone 56

Map Identification Number
 6260_COM_DOP_008_010_20210531

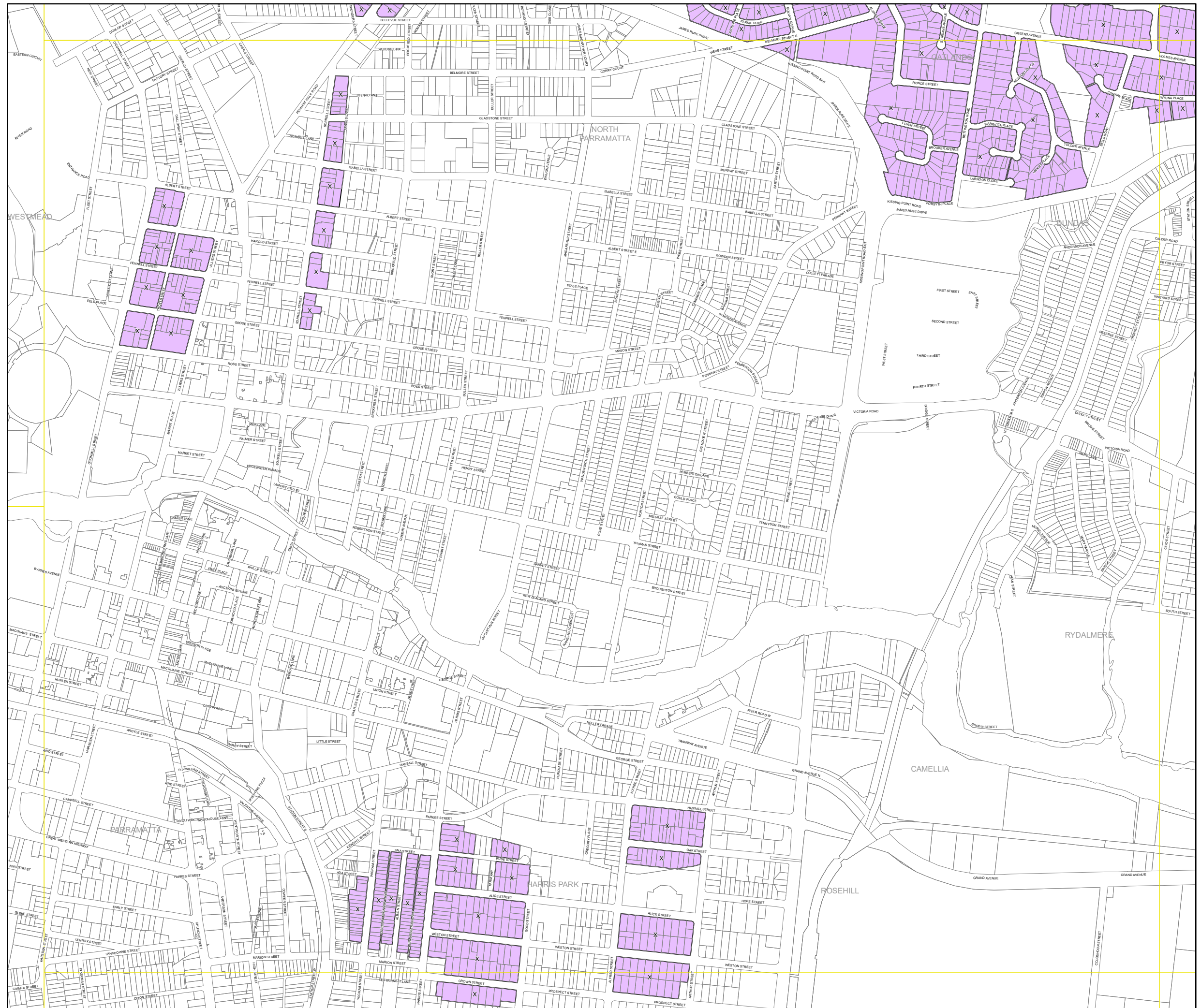



Parramatta Local Environmental Plan 2021

Dual Occupancy Prohibition Map Sheet DOP_009

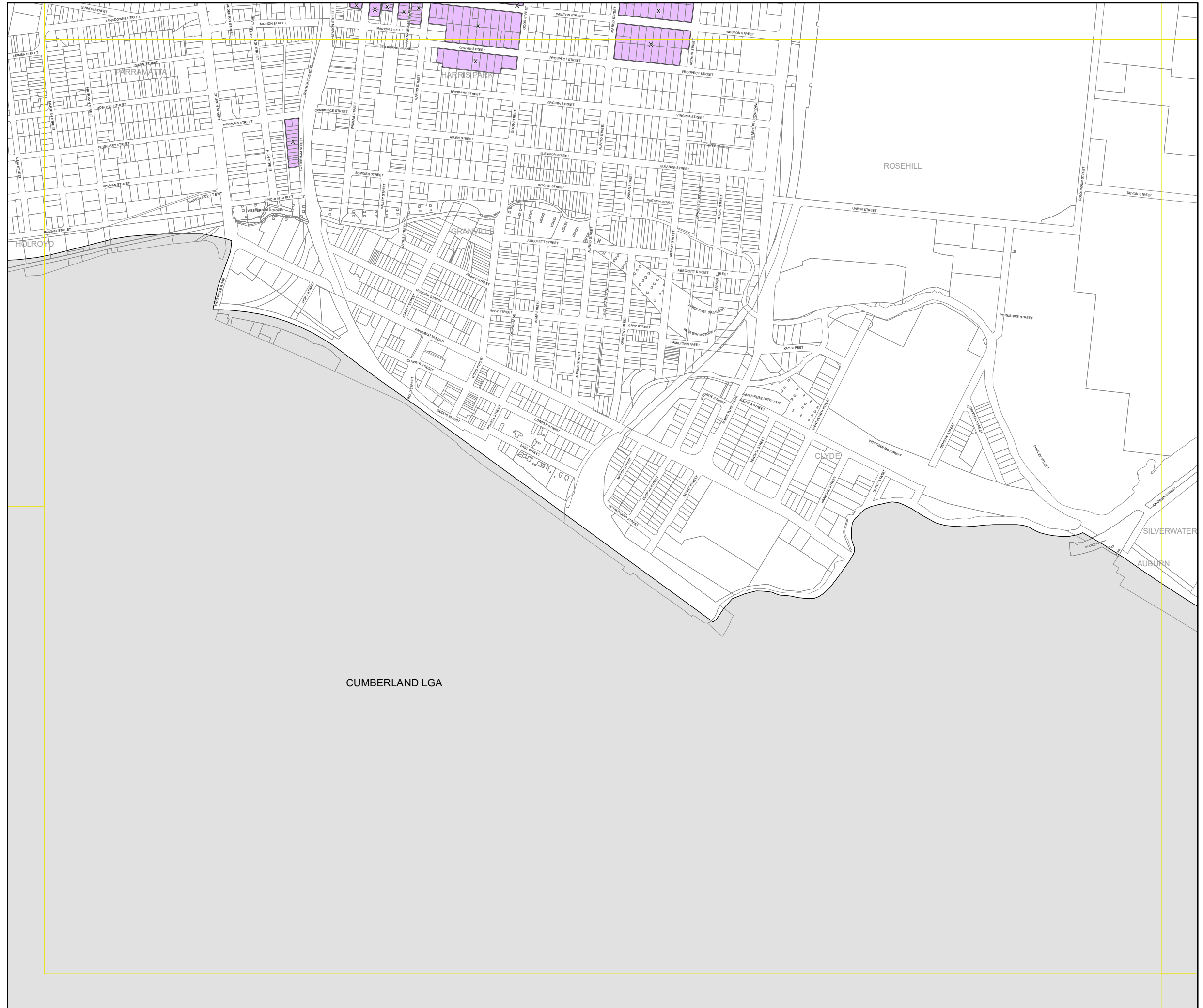

Dual Occupancies Prohibited

 Dual Occupancy Development Prohibited



CUMBERLAND LGA

Cadastral

 Base Data 01/06/2016 © Land and Property Information
 Addendum Data 01/05/2021 © City of Parramatta

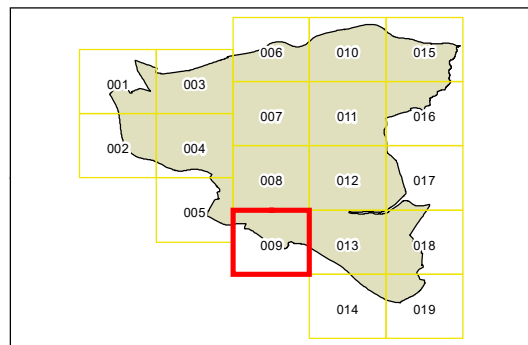

0 100 200 300 metres
 1 : 10,000 @ A3

Projection: GDA 1994
 Zone 56

Map Identification Number
 6260_COM_DOP_009_010_20210531



**Parramatta
Local Environmental
Plan 2021**

**Dual Occupancy Prohibition Map
Sheet DOP_010**

Dual Occupancies Prohibited

Dual Occupancy Development Prohibited

Cadastre

Base Data 01/06/2016 © Land and Property Information
 Addendum Data 01/05/2021 © City of Parramatta

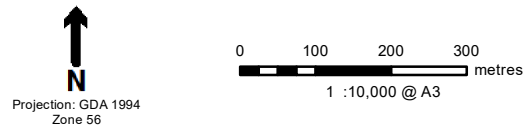
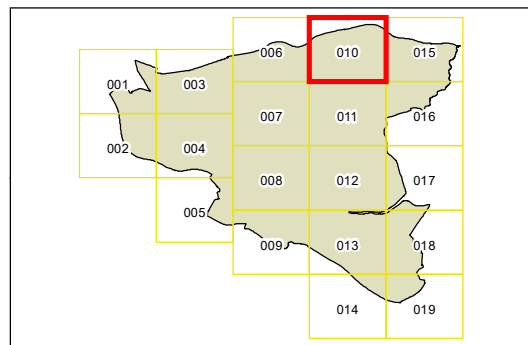

Projection: GDA 1994
Zone 56
Map Identification Number
6260_COM_DOP_010_010_20210531

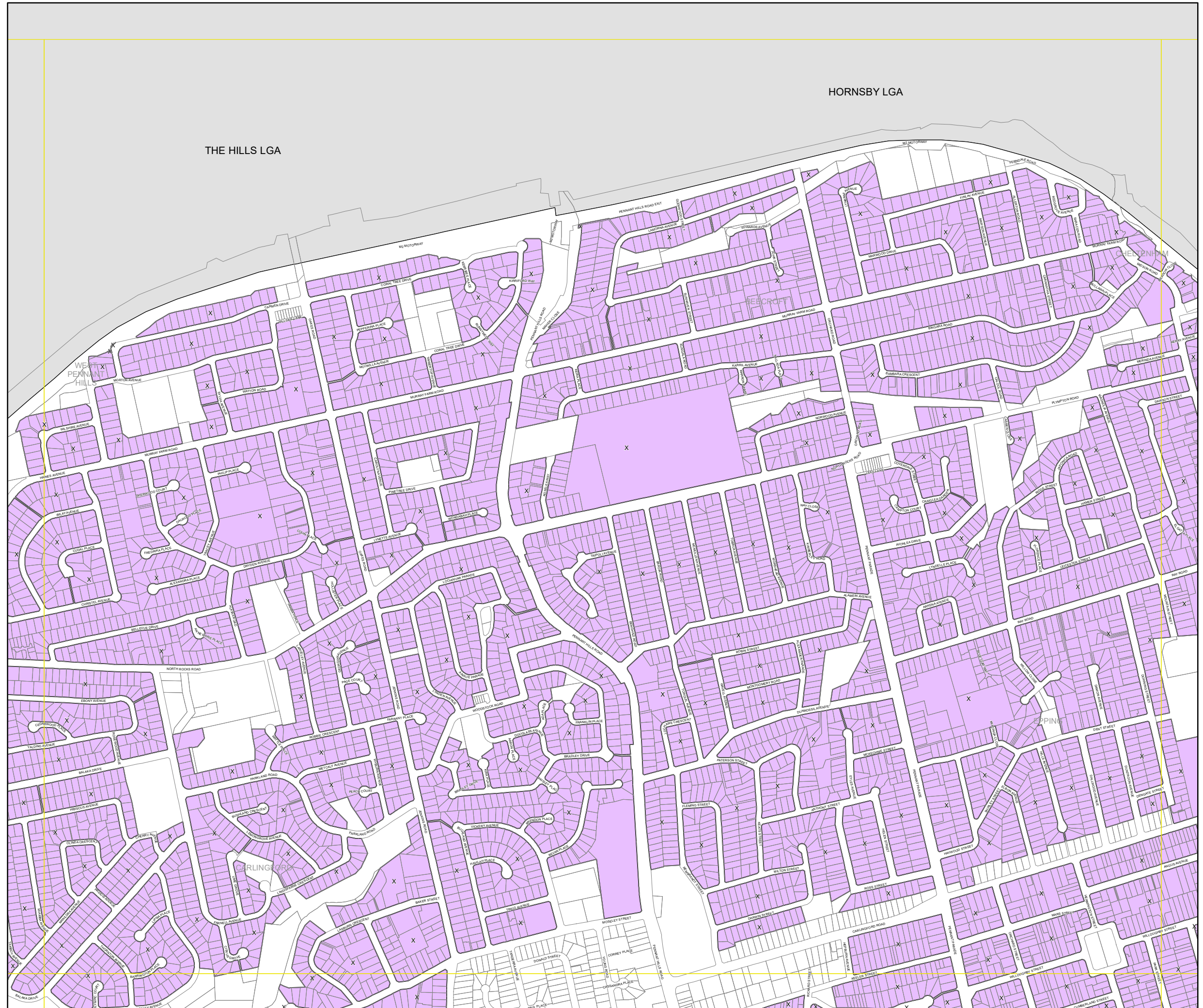



Parramatta Local Environmental Plan 2021

Dual Occupancy Prohibition Map Sheet DOP_011

Dual Occupancies Prohibited

Dual Occupancy Development Prohibited

Cadastre

Base Data 01/06/2016 © Land and Property Information
 Addendum Data 01/05/2021 © City of Parramatta

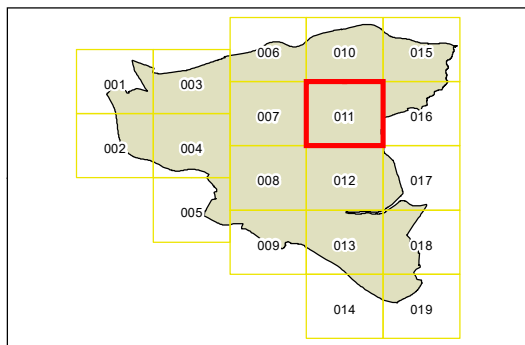

0 100 200 300 metres
1 : 10,000 @ A3

Projection: GDA 1994
Zone 56

Map Identification Number
6260_COM_DOP_011_010_20210531

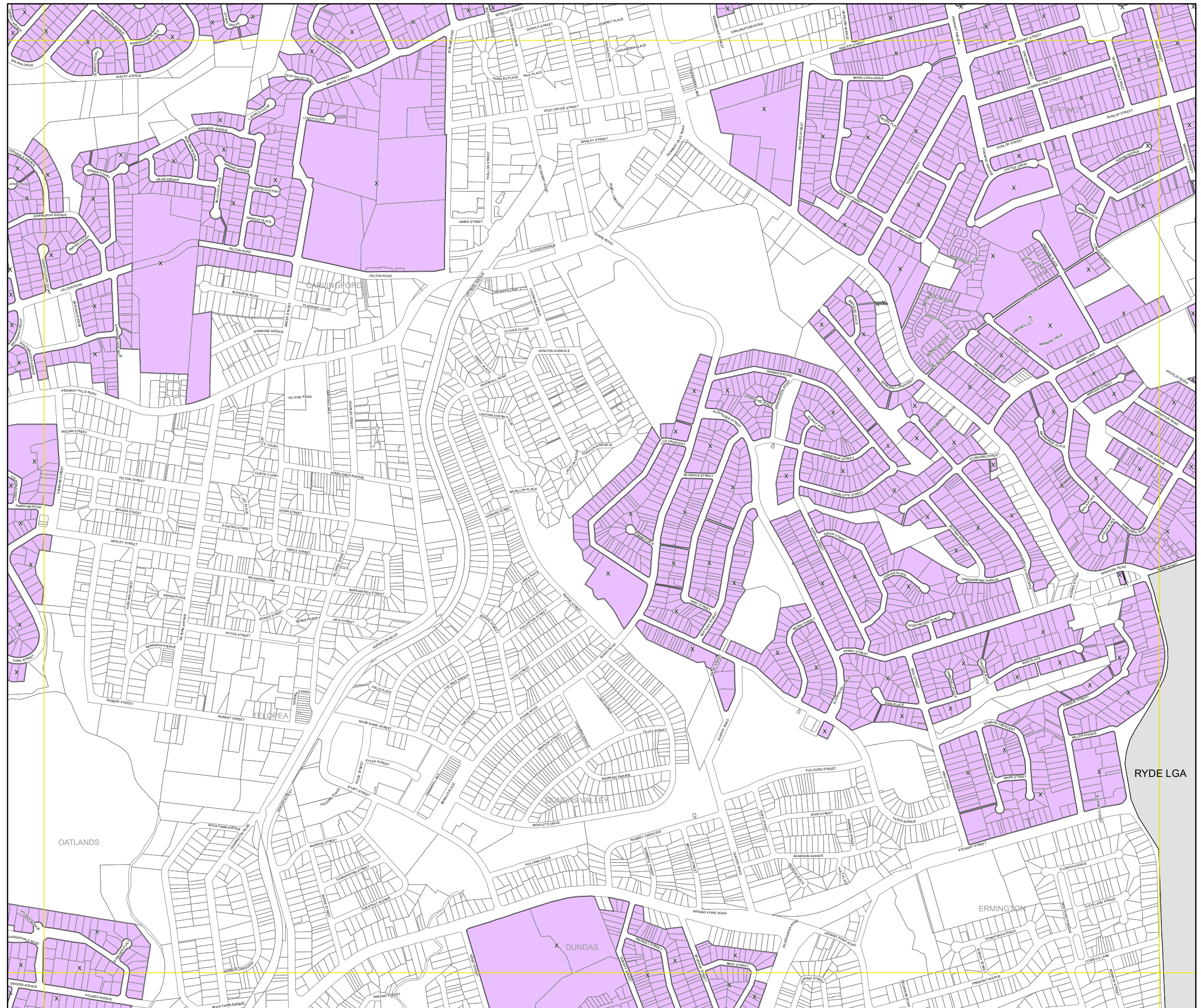



Parramatta Local Environmental Plan 2021

Dual Occupancy Prohibition Map Sheet DOP_012

Dual Occupancies Prohibited

Dual Occupancy Development Prohibited

Cadastre

Base Data 01/06/2016 © Land and Property Information
 Addendum Data 01/05/2021 © City of Parramatta

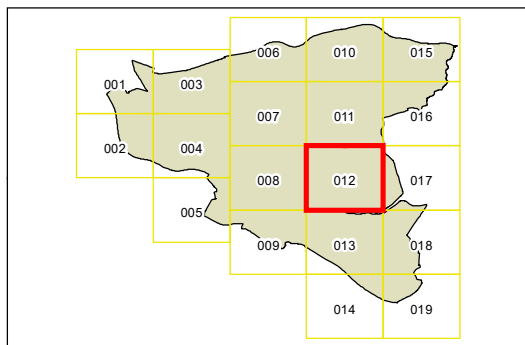

0 100 200 300 metres
 1 : 10,000 @ A3

Projection: GDA 1994
 Zone 56

Map Identification Number
 6260_COM_DOP_012_010_20210531

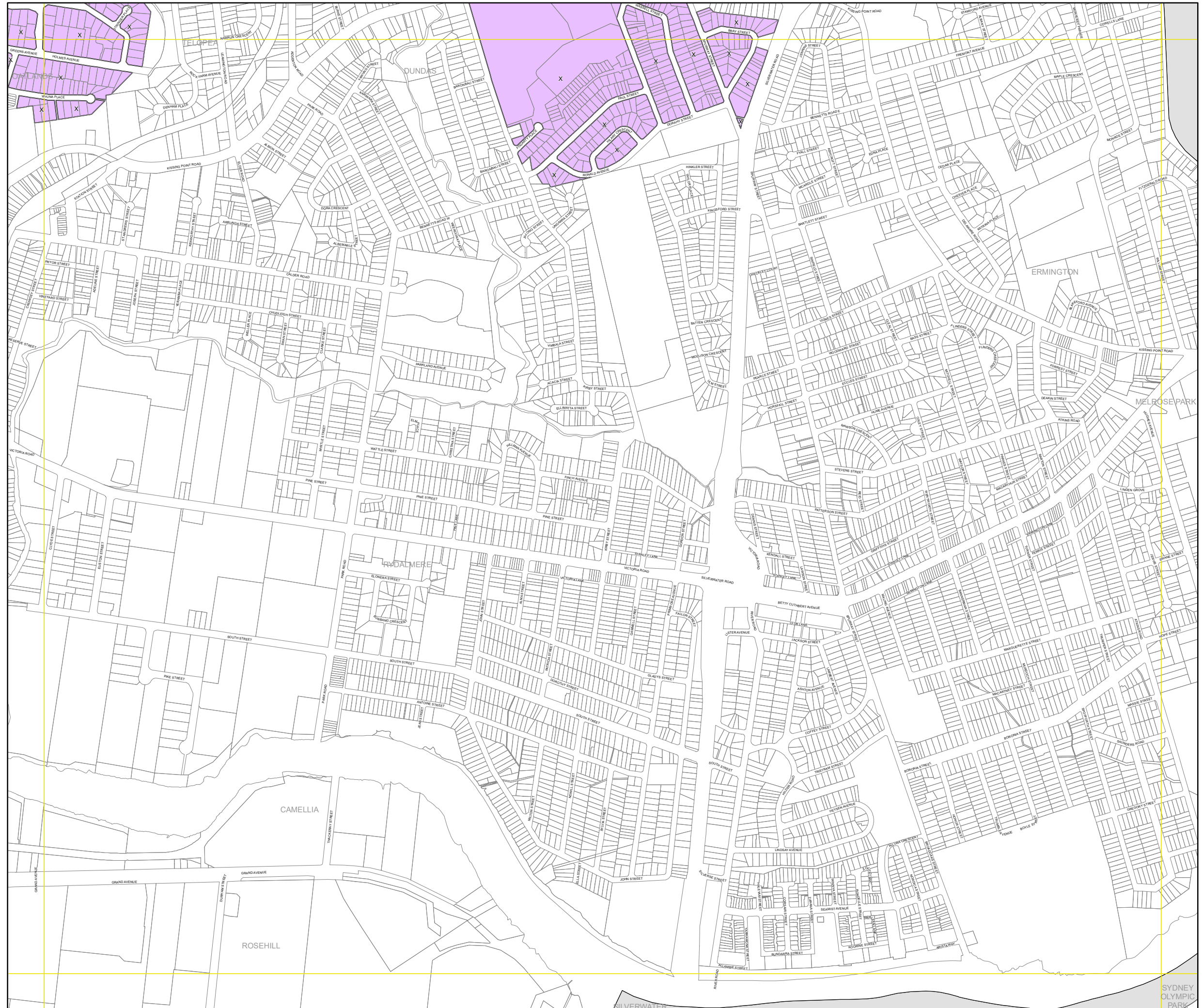

SYDNEY OLYMPIC PARK



Parramatta Local Environmental Plan 2021

Dual Occupancy Prohibition Map Sheet DOP_015

Dual Occupancies Prohibited

Dual Occupancy Development Prohibited

Cadastral

Base Data 01/06/2016 © Land and Property Information
 Addendum Data 01/05/2021 © City of Parramatta

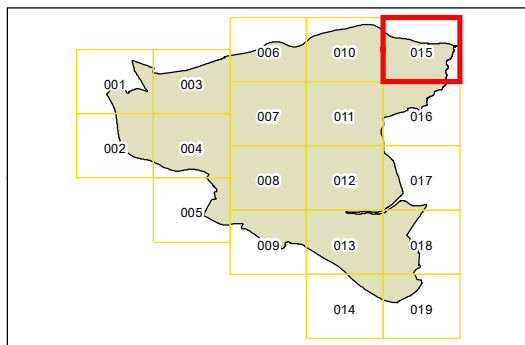

0 100 200 300 metres
 1 : 10,000 @ A3

Projection: GDA 1994
 Zone 56

Map Identification Number
 6260_COM_DOP_015_010_20210531

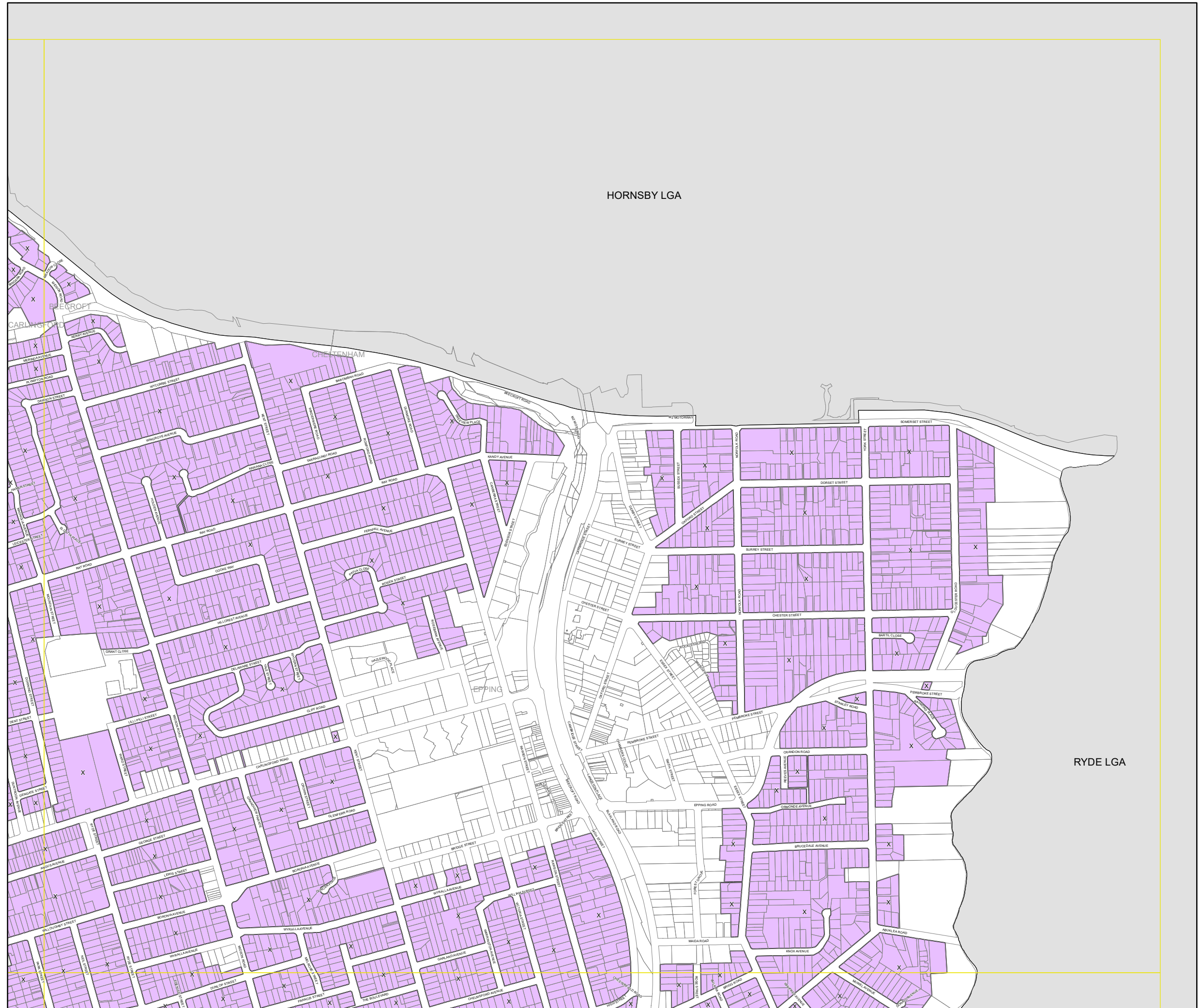



Parramatta Local Environmental Plan 2021

Dual Occupancy Prohibition Map Sheet DOP_016

Dual Occupancies Prohibited

Dual Occupancy Development Prohibited

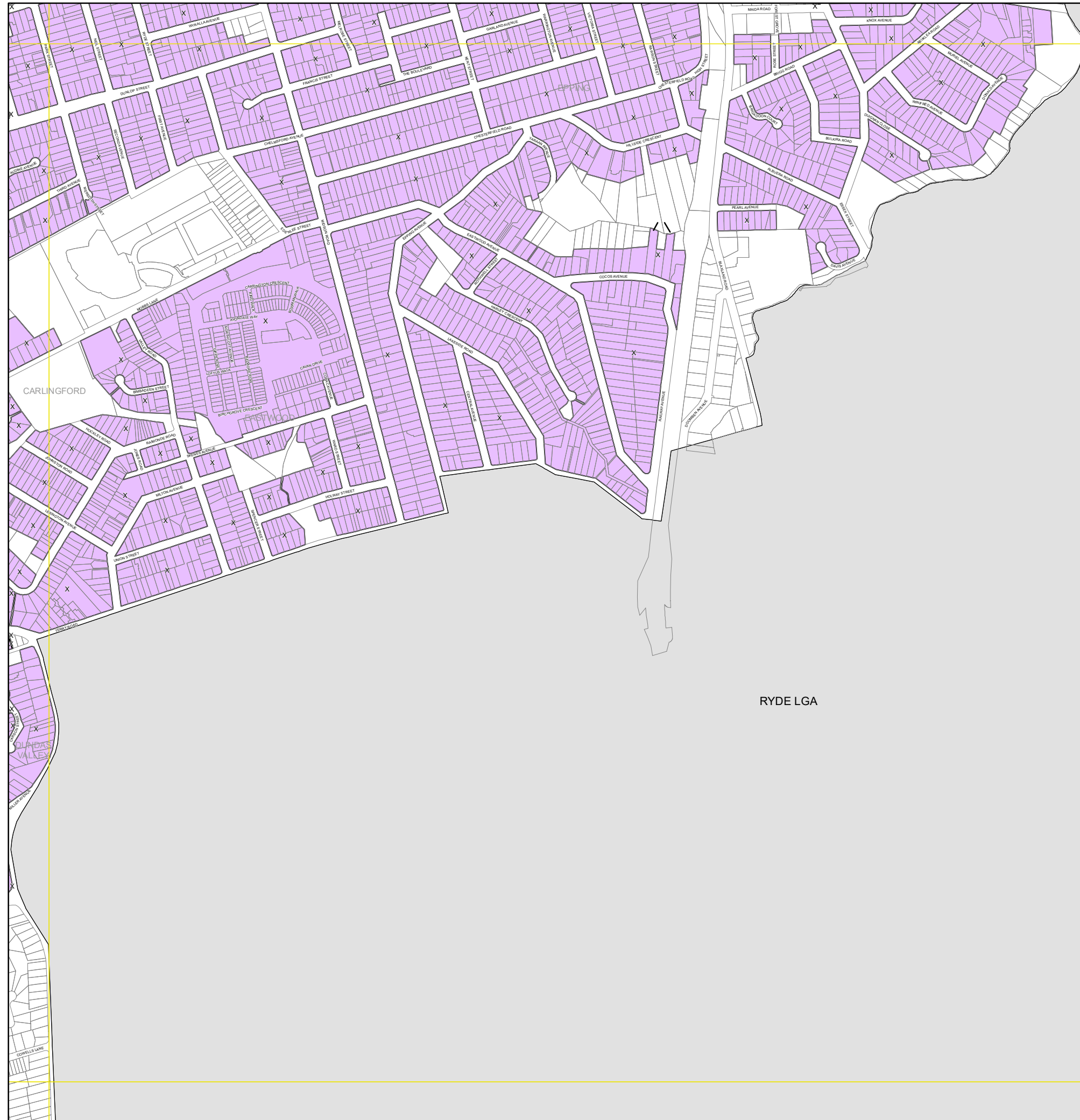

Cadastre

Base Data 01/06/2016 © Land and Property Information
 Addendum Data 01/05/2021 © City of Parramatta

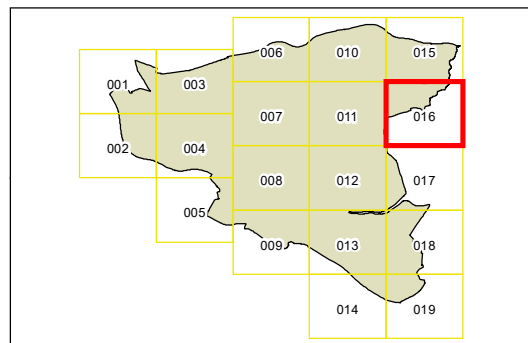

0 100 200 300 metres
 1 : 10,000 @ A3

Projection: GDA 1994
 Zone 56

Map Identification Number
 6260_COM_DOP_016_010_20210531