



# Parramatta Local Environmental Plan 2021

## Land Reservation Acquisition Map Sheet LRA\_001

### Acquisition

- Classified Road (R4)
- Classified Road (SP2)
- Local Environmental Conservation (E2)
- Local Open Space (RE1)
- Local Road Widening (B1)
- Local Road Widening (B2)
- Local Road Widening (B3)
- Local Road Widening (B3, B4)
- Local Road Widening (B4)
- Local Road Widening (R2)
- Public Transport Corridor (SP2)
- Regional Open Space (RE1)
- School (SP2)
- Strategic Bus Corridor (SP2)

### Cadastral

Base Data 01/06/2016 © Land and Property Information  
Addendum Data 01/05/2021 © City of Parramatta

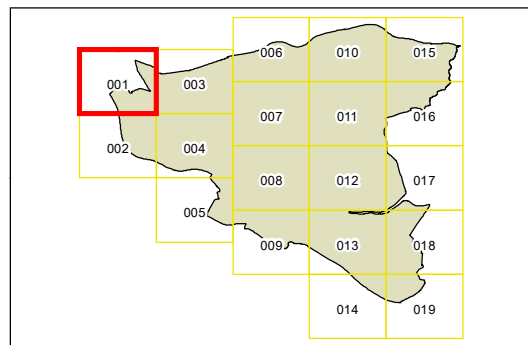

0 100 200 300 metres  
1 : 10,000 @ A3

Projection: GDA 1994  
Zone 56

Map Identification Number  
6260\_COM\_LRA\_001\_010\_20210514





# Parramatta Local Environmental Plan 2021

## Land Reservation Acquisition Map Sheet LRA\_003

### Acquisition

- Classified Road (R4)
- Classified Road (SP2)
- Local Environmental Conservation (E2)
- Local Open Space (RE1)
- Local Road Widening (B1)
- Local Road Widening (B2)
- Local Road Widening (B3)
- Local Road Widening (B3, B4)
- Local Road Widening (B4)
- Local Road Widening (R2)
- Public Transport Corridor (SP2)
- Regional Open Space (RE1)
- School (SP2)
- Strategic Bus Corridor (SP2)

### Cadastre

Base Data 01/06/2016 © Land and Property Information  
Addendum Data 01/05/2021 © City of Parramatta

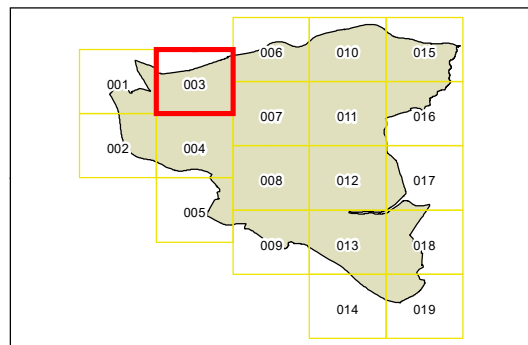

0 100 200 300 metres  
1 : 10,000 @ A3

Projection: GDA 1994  
Zone 56

Map Identification Number  
6260\_COM\_LRA\_003\_010\_20210514

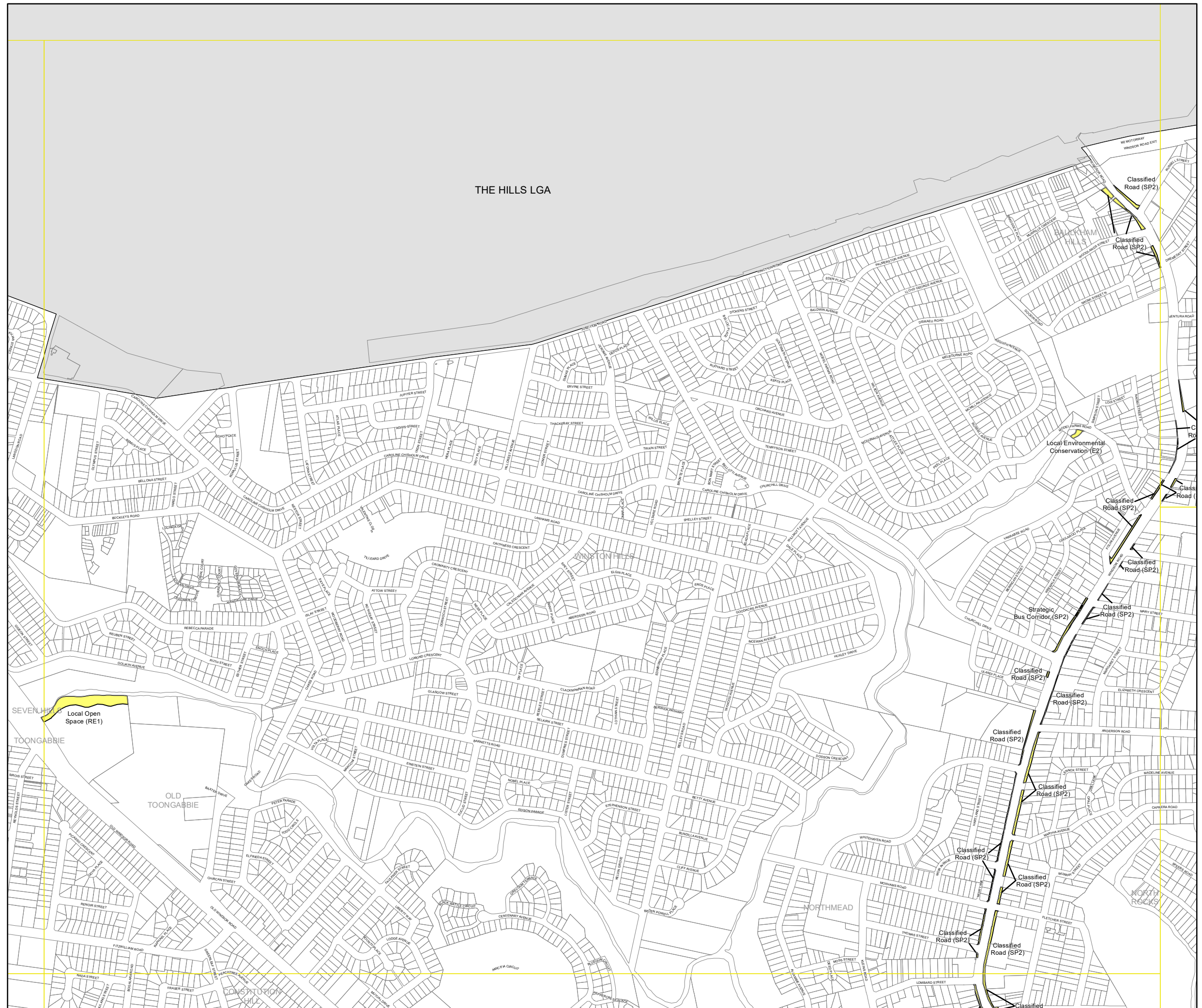



# Parramatta Local Environmental Plan 2021

## Land Reservation Acquisition Map Sheet LRA\_004

### Acquisition

- Classified Road (R4)
- Classified Road (SP2)
- Local Environmental Conservation (E2)
- Local Open Space (RE1)
- Local Road Widening (B1)
- Local Road Widening (B2)
- Local Road Widening (B3)
- Local Road Widening (B3, B4)
- Local Road Widening (B4)
- Local Road Widening (R2)
- Public Transport Corridor (SP2)
- Regional Open Space (RE1)
- School (SP2)
- Strategic Bus Corridor (SP2)

### Cadastre

Base Data 01/06/2016 © Land and Property Information  
 Addendum Data 01/05/2021 © City of Parramatta

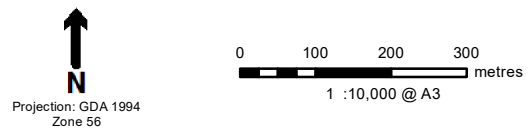
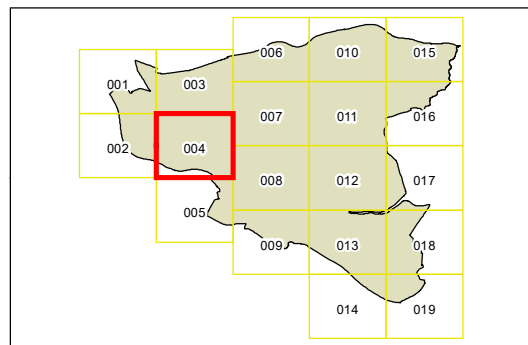

Projection: GDA 1994  
 Zone 56  
 Map Identification Number  
 6260\_COM\_LRA\_004\_010\_20210514

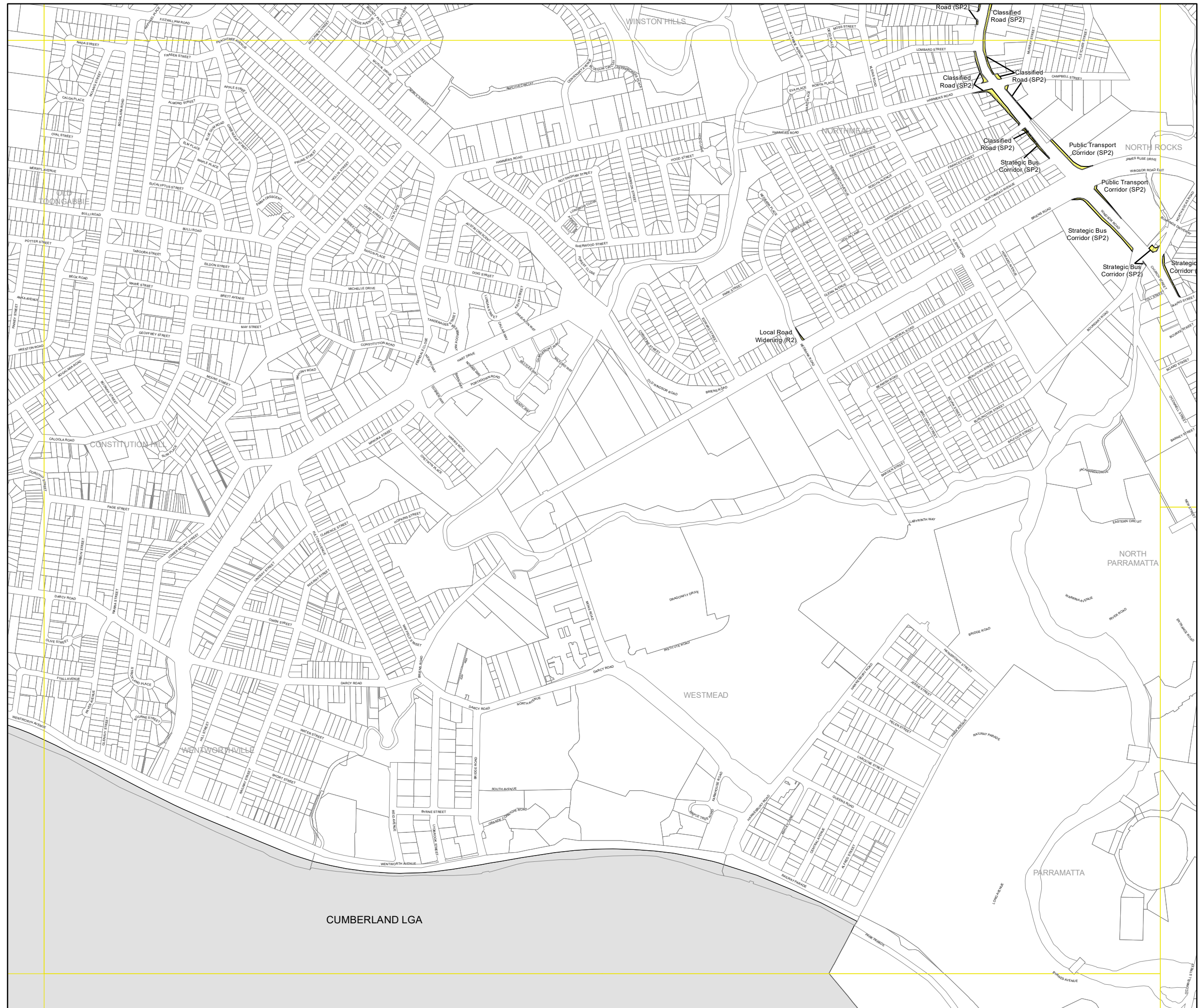



# Parramatta Local Environmental Plan 2021

## Land Reservation Acquisition Map Sheet LRA\_005

### Acquisition

- Classified Road (R4)
- Classified Road (SP2)
- Local Environmental Conservation (E2)
- Local Open Space (RE1)
- Local Road Widening (B1)
- Local Road Widening (B2)
- Local Road Widening (B3)
- Local Road Widening (B3, B4)
- Local Road Widening (B4)
- Local Road Widening (R2)
- Public Transport Corridor (SP2)
- Regional Open Space (RE1)
- School (SP2)
- Strategic Bus Corridor (SP2)

### Cadastre

- Base Data 01/06/2016 © Land and Property Information
- Addendum Data 01/05/2021 © City of Parramatta

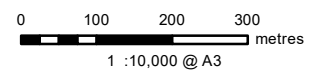
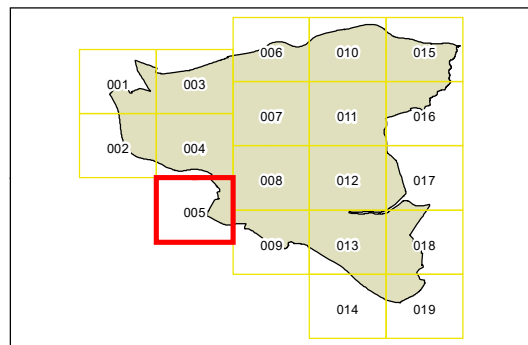

Projection: GDA 1994  
Zone 56

Map Identification Number  
6260\_COM\_LRA\_005\_010\_20210514

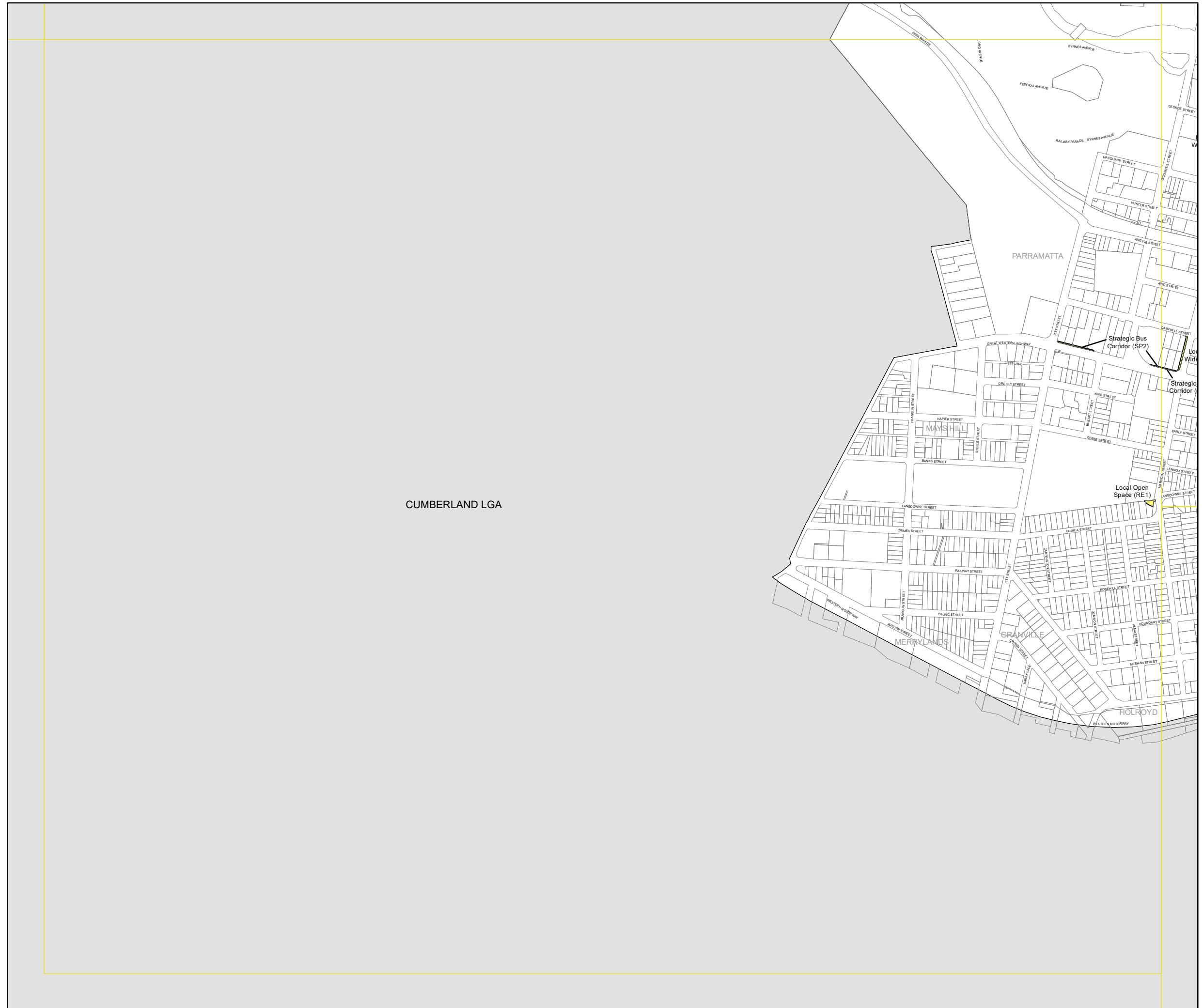



**Parramatta  
Local Environmental  
Plan 2021**

**Land Reservation Acquisition Map  
Sheet LRA\_006**

**Acquisition**

- Classified Road (R4)
- Classified Road (SP2)
- Local Environmental Conservation (E2)
- Local Open Space (RE1)
- Local Road Widening (B1)
- Local Road Widening (B2)
- Local Road Widening (B3)
- Local Road Widening (B3, B4)
- Local Road Widening (B4)
- Local Road Widening (R2)
- Public Transport Corridor (SP2)
- Regional Open Space (RE1)
- School (SP2)
- Strategic Bus Corridor (SP2)

**Cadastre**

Base Data 01/06/2016 © Land and Property Information  
Addendum Data 01/05/2021 © City of Parramatta

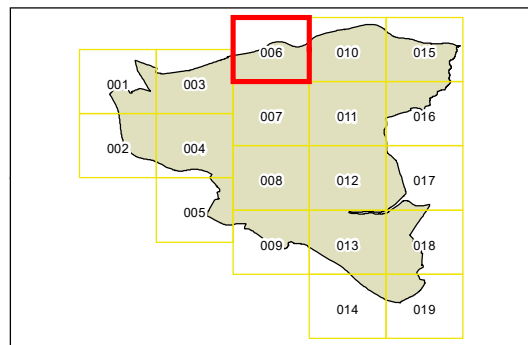

0 100 200 300 metres  
1 : 10,000 @ A3

Projection: GDA 1994  
Zone 56

Map Identification Number  
6260\_COM\_LRA\_006\_010\_20210514

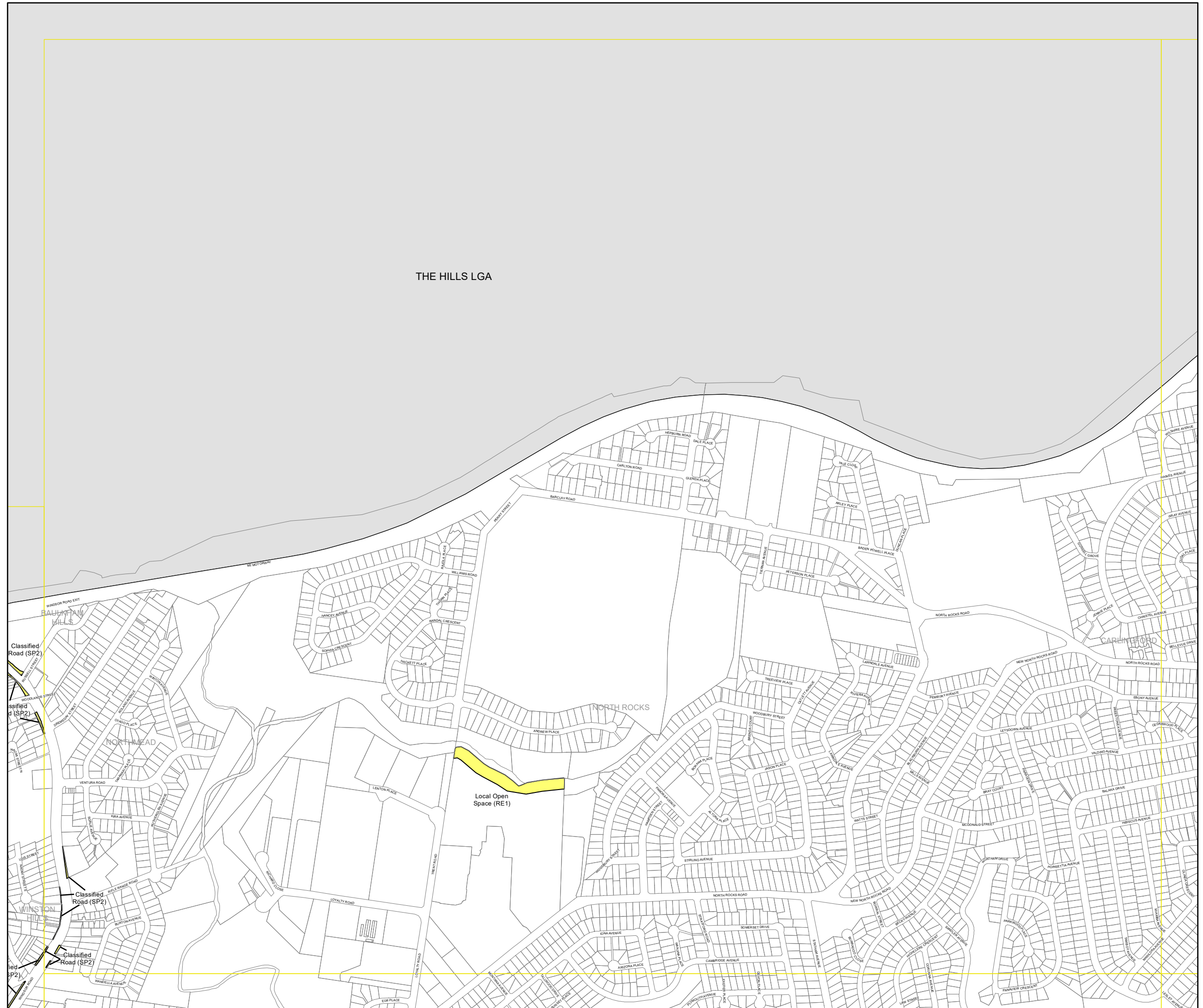



# Parramatta Local Environmental Plan 2021

## Land Reservation Acquisition Map Sheet LRA\_007

### Acquisition

- Classified Road (R4)
- Classified Road (SP2)
- Local Environmental Conservation (E2)
- Local Open Space (RE1)
- Local Road Widening (B1)
- Local Road Widening (B2)
- Local Road Widening (B3)
- Local Road Widening (B3, B4)
- Local Road Widening (B4)
- Local Road Widening (R2)
- Public Transport Corridor (SP2)
- Regional Open Space (RE1)
- School (SP2)
- Strategic Bus Corridor (SP2)

### Cadastre

Base Data 01/06/2016 © Land and Property Information  
 Addendum Data 01/05/2021 © City of Parramatta

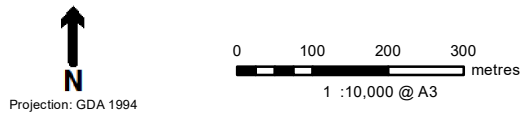
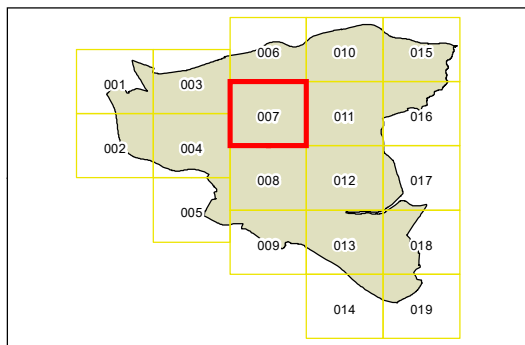

Projection: GDA 1994  
Zone 56  
Map Identification Number  
6260\_COM\_LRA\_007\_010\_20210514





# Parramatta Local Environmental Plan 2021

## Land Reservation Acquisition Map Sheet LRA\_008

### Acquisition

- Classified Road (R4)
- Classified Road (SP2)
- Local Environmental Conservation (E2)
- Local Open Space (RE1)
- Local Road Widening (B1)
- Local Road Widening (B2)
- Local Road Widening (B3)
- Local Road Widening (B3, B4)
- Local Road Widening (B4)
- Local Road Widening (R2)
- Public Transport Corridor (SP2)
- Regional Open Space (RE1)
- School (SP2)
- Strategic Bus Corridor (SP2)

### Cadastre

Base Data 01/06/2016 © Land and Property Information  
 Addendum Data 01/05/2021 © City of Parramatta

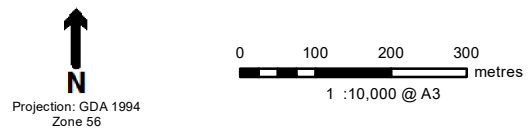
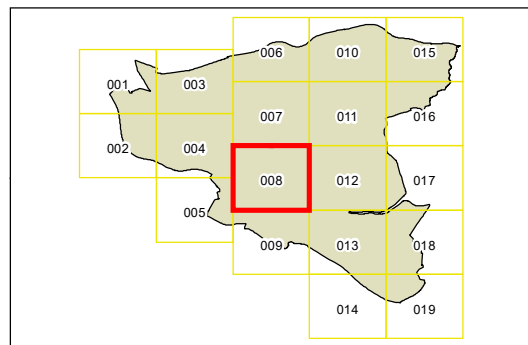

Projection: GDA 1994  
Zone 56

Map Identification Number  
6260\_COM\_LRA\_008\_010\_20210514





# Parramatta Local Environmental Plan 2021

## Land Reservation Acquisition Map Sheet LRA\_009

### Acquisition

- Classified Road (R4)
- Classified Road (SP2)
- Local Environmental Conservation (E2)
- Local Open Space (RE1)
- Local Road Widening (B1)
- Local Road Widening (B2)
- Local Road Widening (B3)
- Local Road Widening (B3, B4)
- Local Road Widening (B4)
- Local Road Widening (R2)
- Public Transport Corridor (SP2)
- Regional Open Space (RE1)
- School (SP2)
- Strategic Bus Corridor (SP2)

### Cadastral

Base Data 01/06/2016 © Land and Property Information  
 Addendum Data 01/05/2021 © City of Parramatta

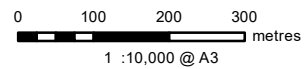
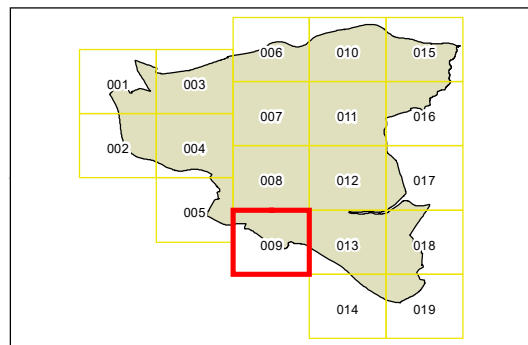

Projection: GDA 1994  
Zone 56

Map Identification Number  
6260\_COM\_LRA\_009\_010\_20210514

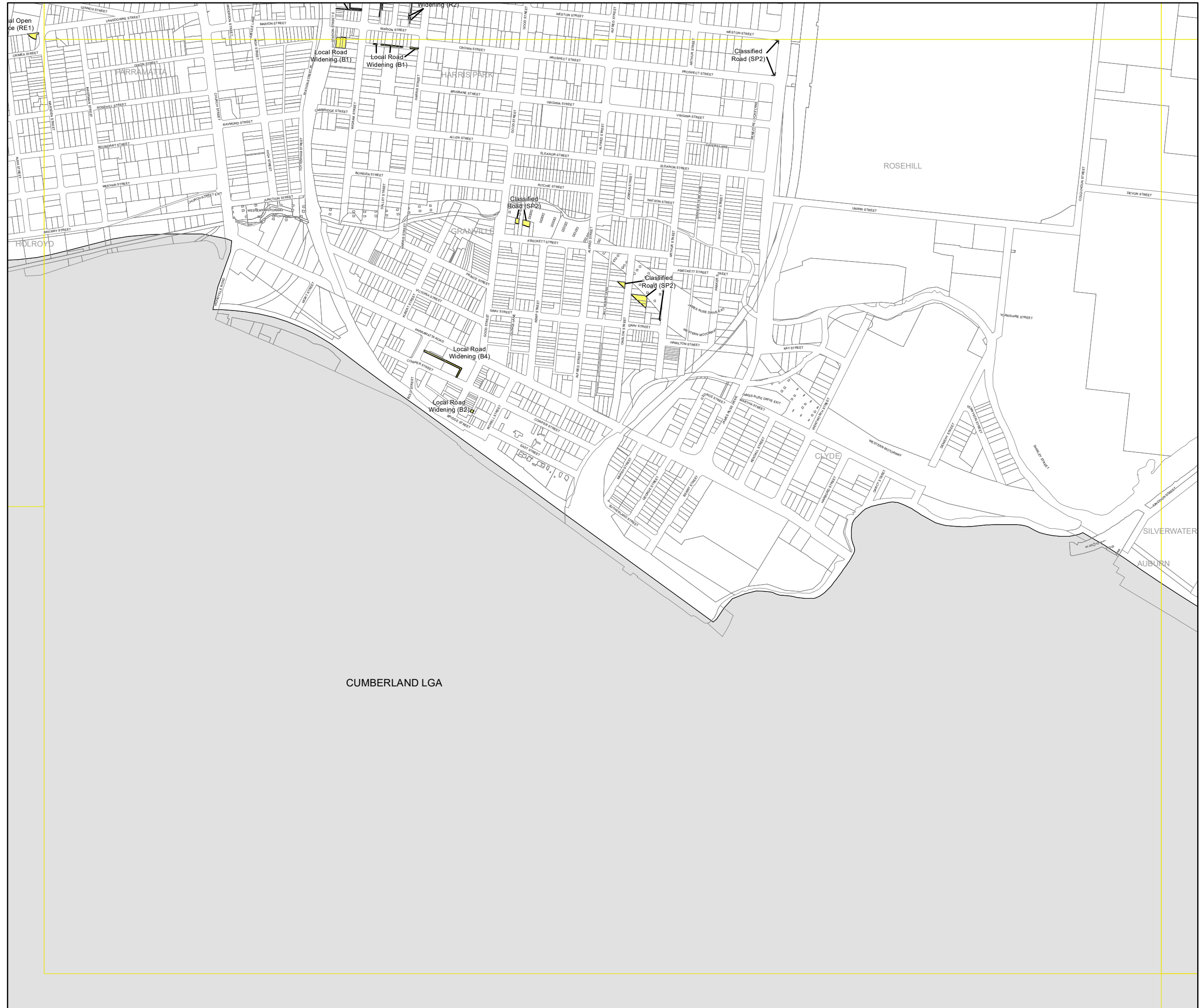





# Parramatta Local Environmental Plan 2021

## Land Reservation Acquisition Map Sheet LRA\_010

### Acquisition

- Classified Road (R4)
- Classified Road (SP2)
- Local Environmental Conservation (E2)
- Local Open Space (RE1)
- Local Road Widening (B1)
- Local Road Widening (B2)
- Local Road Widening (B3)
- Local Road Widening (B3, B4)
- Local Road Widening (B4)
- Local Road Widening (R2)
- Public Transport Corridor (SP2)
- Regional Open Space (RE1)
- School (SP2)
- Strategic Bus Corridor (SP2)

### Cadastre

Base Data 01/06/2016 © Land and Property Information  
Addendum Data 01/05/2021 © City of Parramatta

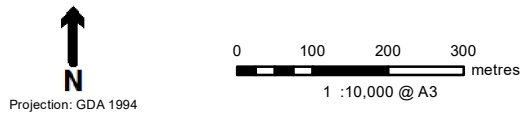
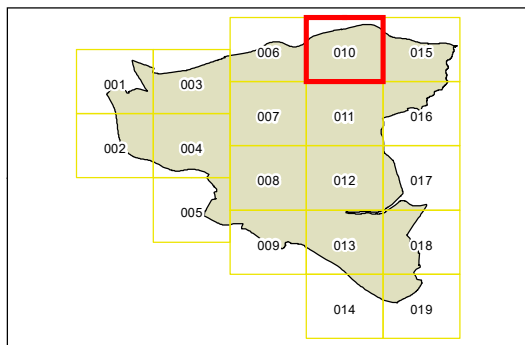

Projection: GDA 1994  
Zone 56  
Map Identification Number  
6260\_COM\_LRA\_010\_010\_20210514

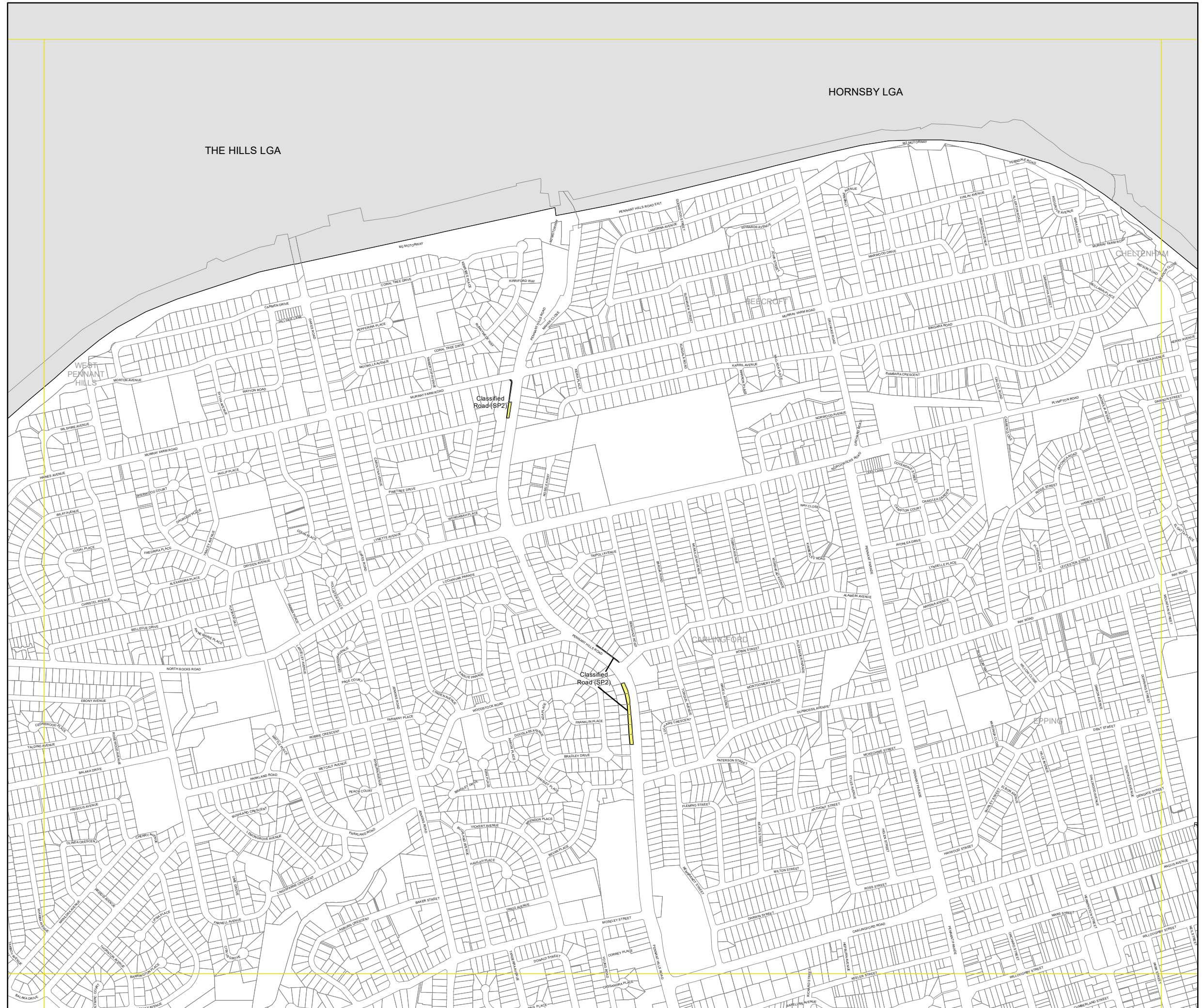



# Parramatta Local Environmental Plan 2021

## Land Reservation Acquisition Map Sheet LRA\_011

### Acquisition

- Classified Road (R4)
- Classified Road (SP2)
- Local Environmental Conservation (E2)
- Local Open Space (RE1)
- Local Road Widening (B1)
- Local Road Widening (B2)
- Local Road Widening (B3)
- Local Road Widening (B3, B4)
- Local Road Widening (B4)
- Local Road Widening (R2)
- Public Transport Corridor (SP2)
- Regional Open Space (RE1)
- School (SP2)
- Strategic Bus Corridor (SP2)

### Cadastre

Base Data 01/06/2016 © Land and Property Information  
 Addendum Data 01/05/2021 © City of Parramatta

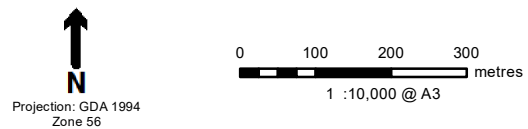
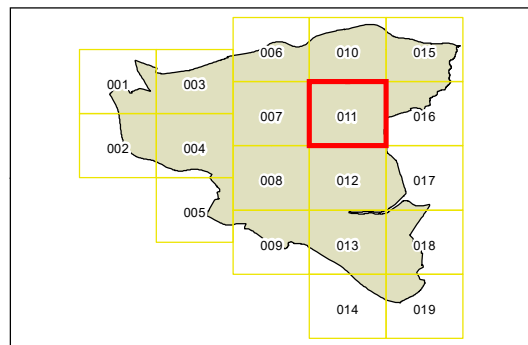

Projection: GDA 1994 Zone 56  
 Map Identification Number: 6260\_COM\_LRA\_011\_010\_20210514

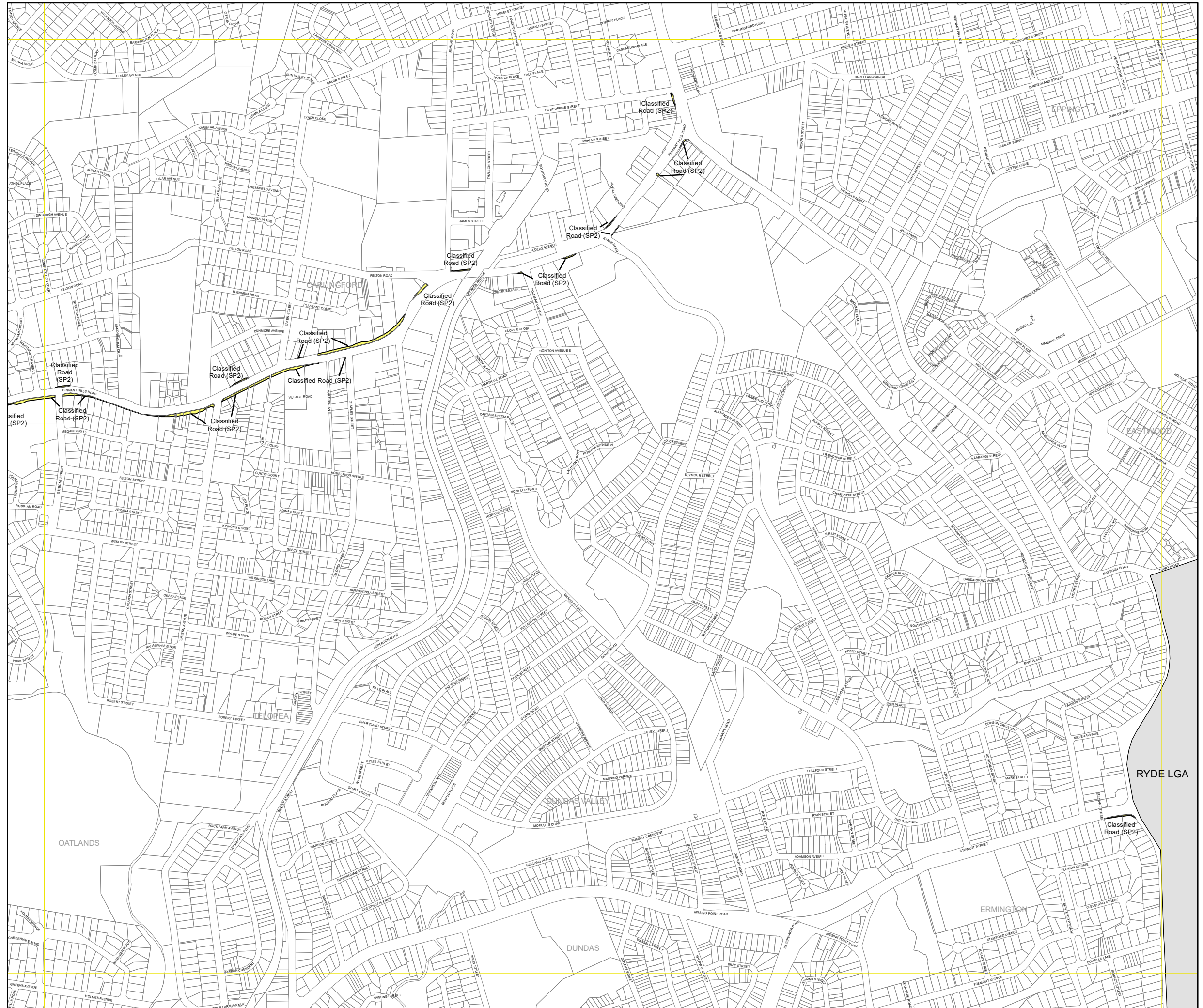



# Parramatta Local Environmental Plan 2021

## Land Reservation Acquisition Map Sheet LRA\_012

### Acquisition

- Classified Road (R4)
- Classified Road (SP2)
- Local Environmental Conservation (E2)
- Local Open Space (RE1)
- Local Road Widening (B1)
- Local Road Widening (B2)
- Local Road Widening (B3)
- Local Road Widening (B3, B4)
- Local Road Widening (B4)
- Local Road Widening (R2)
- Public Transport Corridor (SP2)
- Regional Open Space (RE1)
- School (SP2)
- Strategic Bus Corridor (SP2)

### Cadastre

Base Data 01/06/2016 © Land and Property Information  
 Addendum Data 01/05/2021 © City of Parramatta

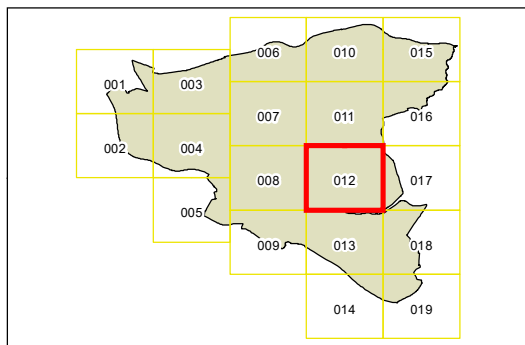

0 100 200 300 metres  
 1 : 10,000 @ A3

Projection: GDA 1994  
 Zone 56

Map Identification Number  
 6260\_COM\_LRA\_012\_010\_20210514

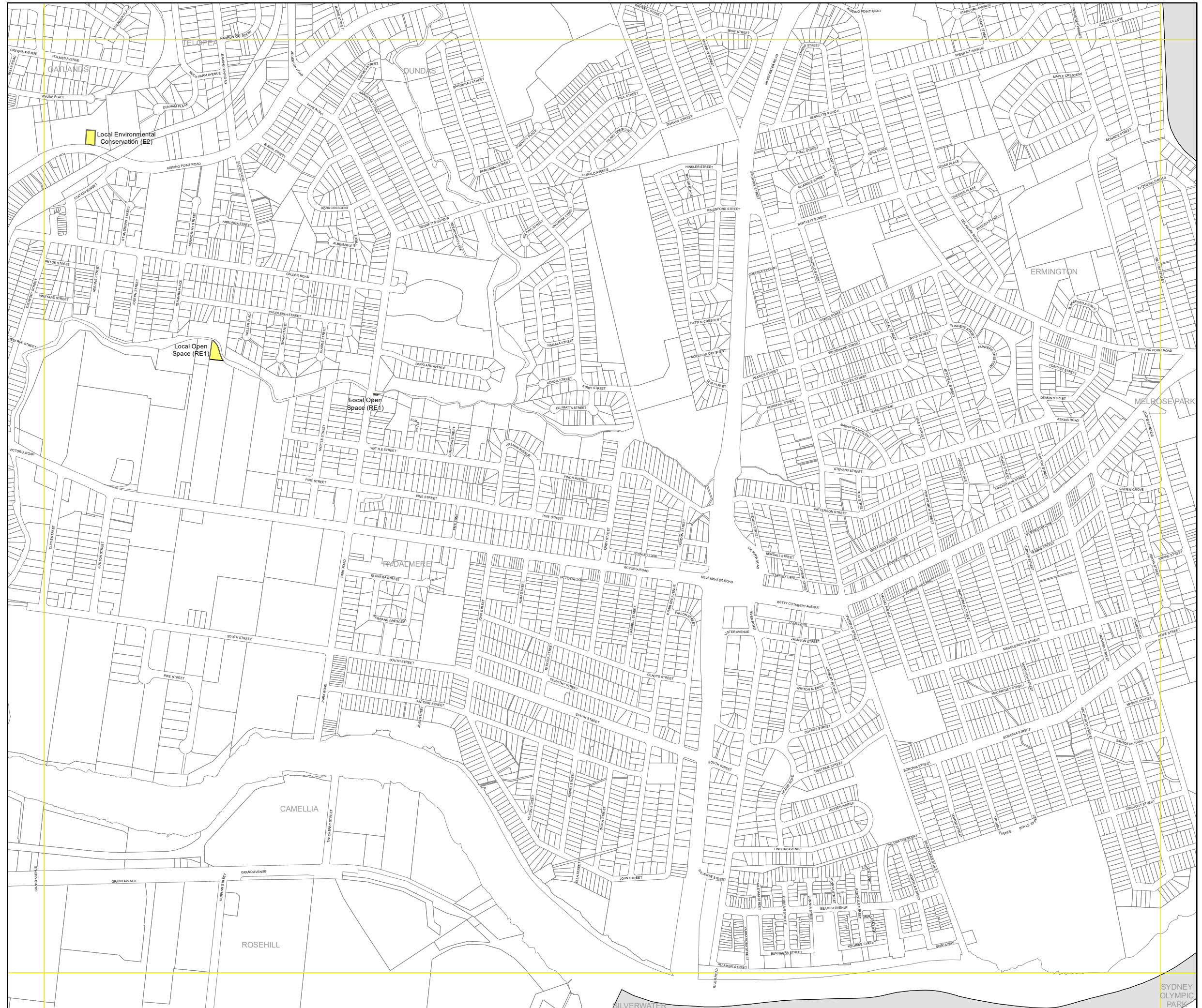



# Parramatta Local Environmental Plan 2021

## Land Reservation Acquisition Map Sheet LRA\_013

### Acquisition

- Classified Road (R4)
- Classified Road (SP2)
- Local Environmental Conservation (E2)
- Local Open Space (RE1)
- Local Road Widening (B1)
- Local Road Widening (B2)
- Local Road Widening (B3)
- Local Road Widening (B3, B4)
- Local Road Widening (B4)
- Local Road Widening (R2)
- Public Transport Corridor (SP2)
- Regional Open Space (RE1)
- School (SP2)
- Strategic Bus Corridor (SP2)

### Cadastre

Base Data 01/06/2016 © Land and Property Information  
Addendum Data 01/05/2021 © City of Parramatta

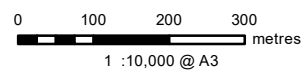
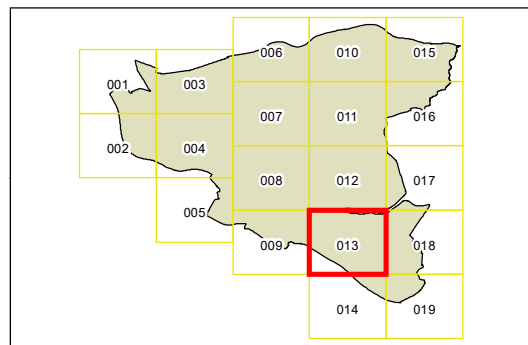

Projection: GDA 1994  
Zone 56

Map Identification Number  
6260\_COM\_LRA\_013\_010\_20210514





**Parramatta  
Local Environmental  
Plan 2021**

**Land Reservation Acquisition Map  
Sheet LRA\_014**

**Acquisition**

- Classified Road (R4)
- Classified Road (SP2)
- Local Environmental Conservation (E2)
- Local Open Space (RE1)
- Local Road Widening (B1)
- Local Road Widening (B2)
- Local Road Widening (B3)
- Local Road Widening (B3, B4)
- Local Road Widening (B4)
- Local Road Widening (R2)
- Public Transport Corridor (SP2)
- Regional Open Space (RE1)
- School (SP2)
- Strategic Bus Corridor (SP2)

**Cadastre**

Base Data 01/06/2016 © Land and Property Information  
Addendum Data 01/05/2021 © City of Parramatta

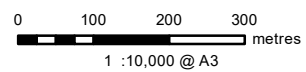
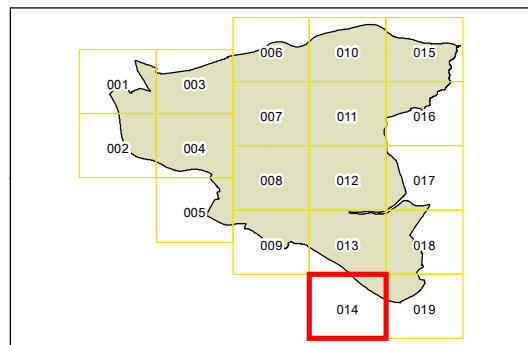

Projection: GDA 1994  
Zone 56

Map Identification Number  
6260\_COM\_LRA\_014\_010\_20210514





# Parramatta Local Environmental Plan 2021

## Land Reservation Acquisition Map Sheet LRA\_015

### Acquisition

- Classified Road (R4)
- Classified Road (SP2)
- Local Environmental Conservation (E2)
- Local Open Space (RE1)
- Local Road Widening (B1)
- Local Road Widening (B2)
- Local Road Widening (B3)
- Local Road Widening (B3, B4)
- Local Road Widening (B4)
- Local Road Widening (R2)
- Public Transport Corridor (SP2)
- Regional Open Space (RE1)
- School (SP2)
- Strategic Bus Corridor (SP2)

### Cadastre

Base Data 01/06/2016 © Land and Property Information  
 Addendum Data 01/05/2021 © City of Parramatta

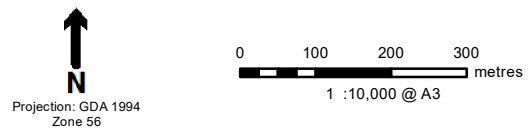
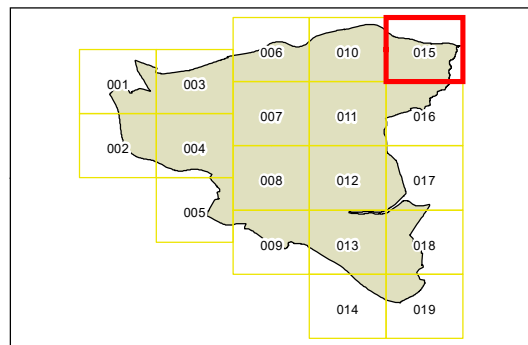

Projection: GDA 1994  
Zone 56  
Map Identification Number  
6260\_COM\_LRA\_015\_010\_20210514

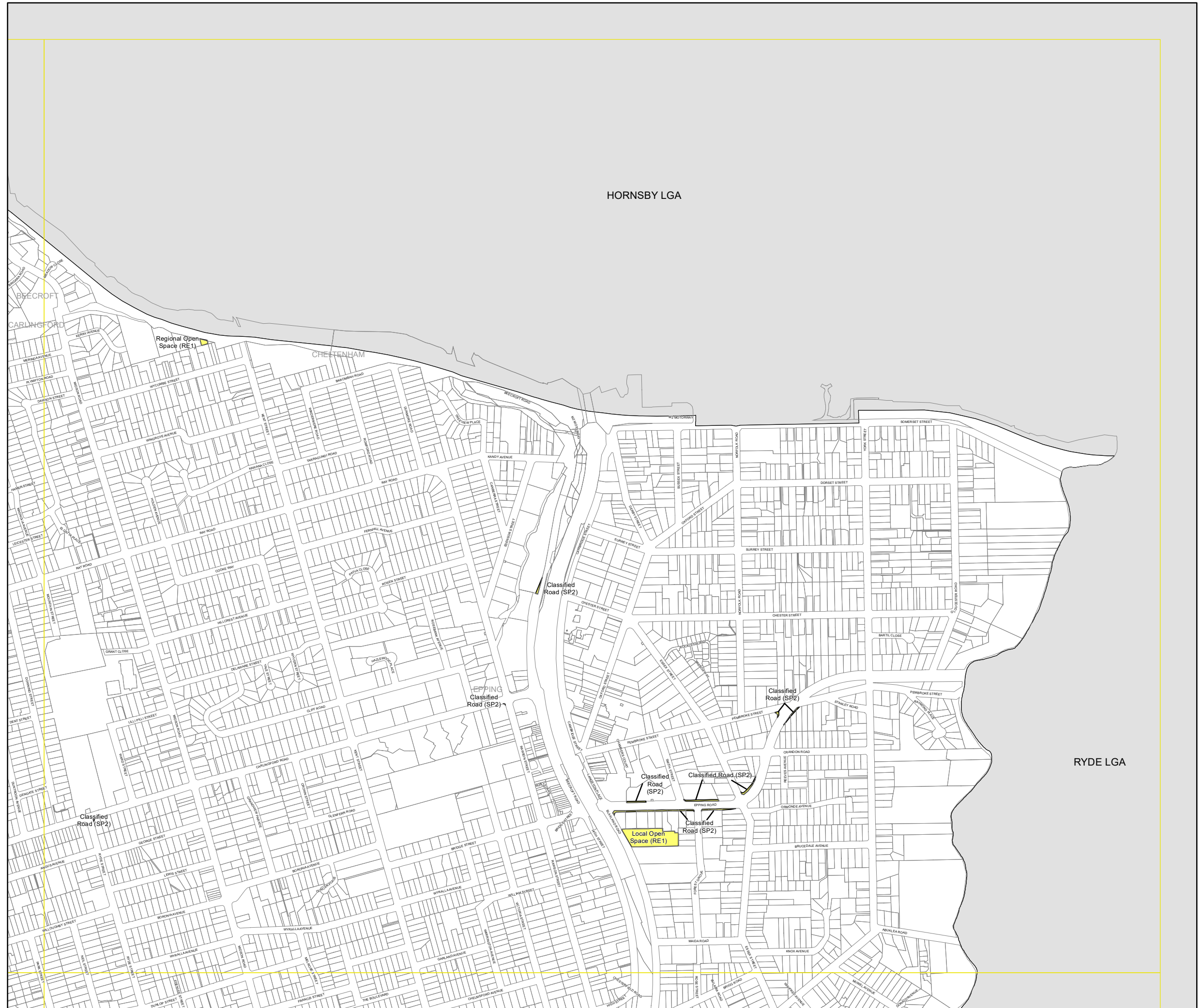



# Parramatta Local Environmental Plan 2021

## Land Reservation Acquisition Map Sheet LRA\_016

### Acquisition

- Classified Road (R4)
- Classified Road (SP2)
- Local Environmental Conservation (E2)
- Local Open Space (RE1)
- Local Road Widening (B1)
- Local Road Widening (B2)
- Local Road Widening (B3)
- Local Road Widening (B3, B4)
- Local Road Widening (B4)
- Local Road Widening (R2)
- Public Transport Corridor (SP2)
- Regional Open Space (RE1)
- School (SP2)
- Strategic Bus Corridor (SP2)

### Cadastre

Base Data 01/06/2016 © Land and Property Information  
 Addendum Data 01/05/2021 © City of Parramatta

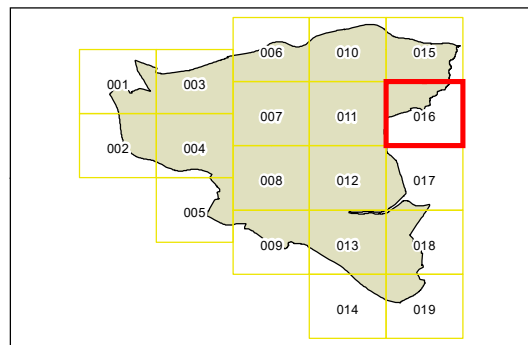

0 100 200 300 metres  
 1 : 10,000 @ A3

Projection: GDA 1994  
 Zone 56

Map Identification Number  
 6260\_COM\_LRA\_016\_010\_20210514

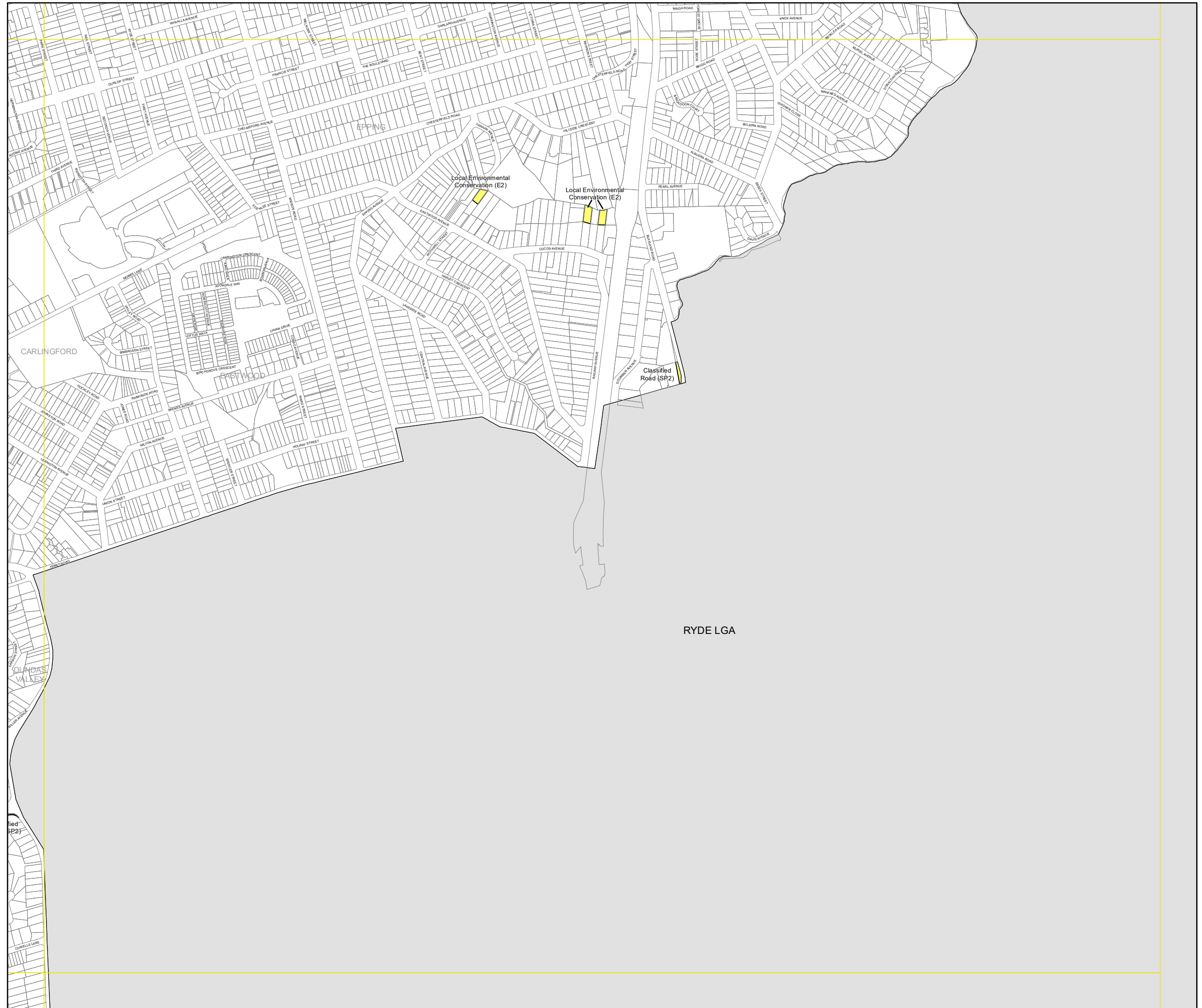



# Parramatta Local Environmental Plan 2021

## Land Reservation Acquisition Map Sheet LRA\_017

### Acquisition

- Classified Road (R4)
- Classified Road (SP2)
- Local Environmental Conservation (E2)
- Local Open Space (RE1)
- Local Road Widening (B1)
- Local Road Widening (B2)
- Local Road Widening (B3)
- Local Road Widening (B3, B4)
- Local Road Widening (B4)
- Local Road Widening (R2)
- Public Transport Corridor (SP2)
- Regional Open Space (RE1)
- School (SP2)
- Strategic Bus Corridor (SP2)

### Cadastre

- Base Data 01/06/2016 © Land and Property Information
- Addendum Data 01/05/2021 © City of Parramatta

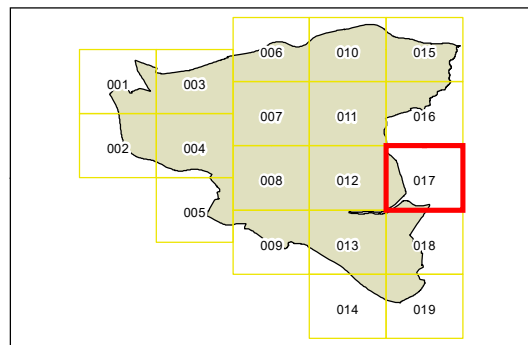

0 100 200 300 metres  
1 : 10,000 @ A3

Projection: GDA 1994  
Zone 56

Map Identification Number  
6260\_COM\_LRA\_017\_010\_20210514

