



Parramatta Local Environmental Plan 2021

Lot Size Map Sheet LSZ_001

Minimum Lot Size

- K 550m²
- M 600m²
- Q 700m²
- U1 1500m²
- U2 1800m²
- V 2000m²
- X 8000m²
- AB1 10ha

Cadastre

Base Data 01/06/2016 © Land and Property Information
Addendum Data 01/05/2021 © City of Parramatta

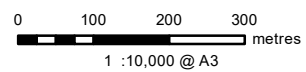
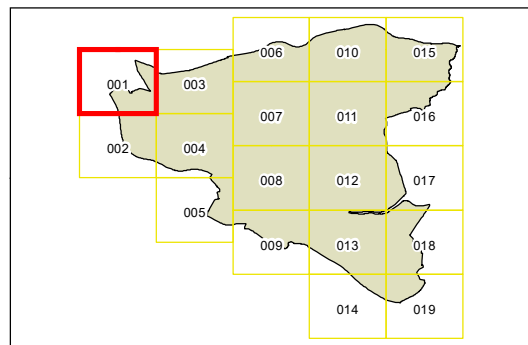

Projection: GDA 1994
Zone 56

Map Identification Number

6260_COM_LSZ_001_010_20210531

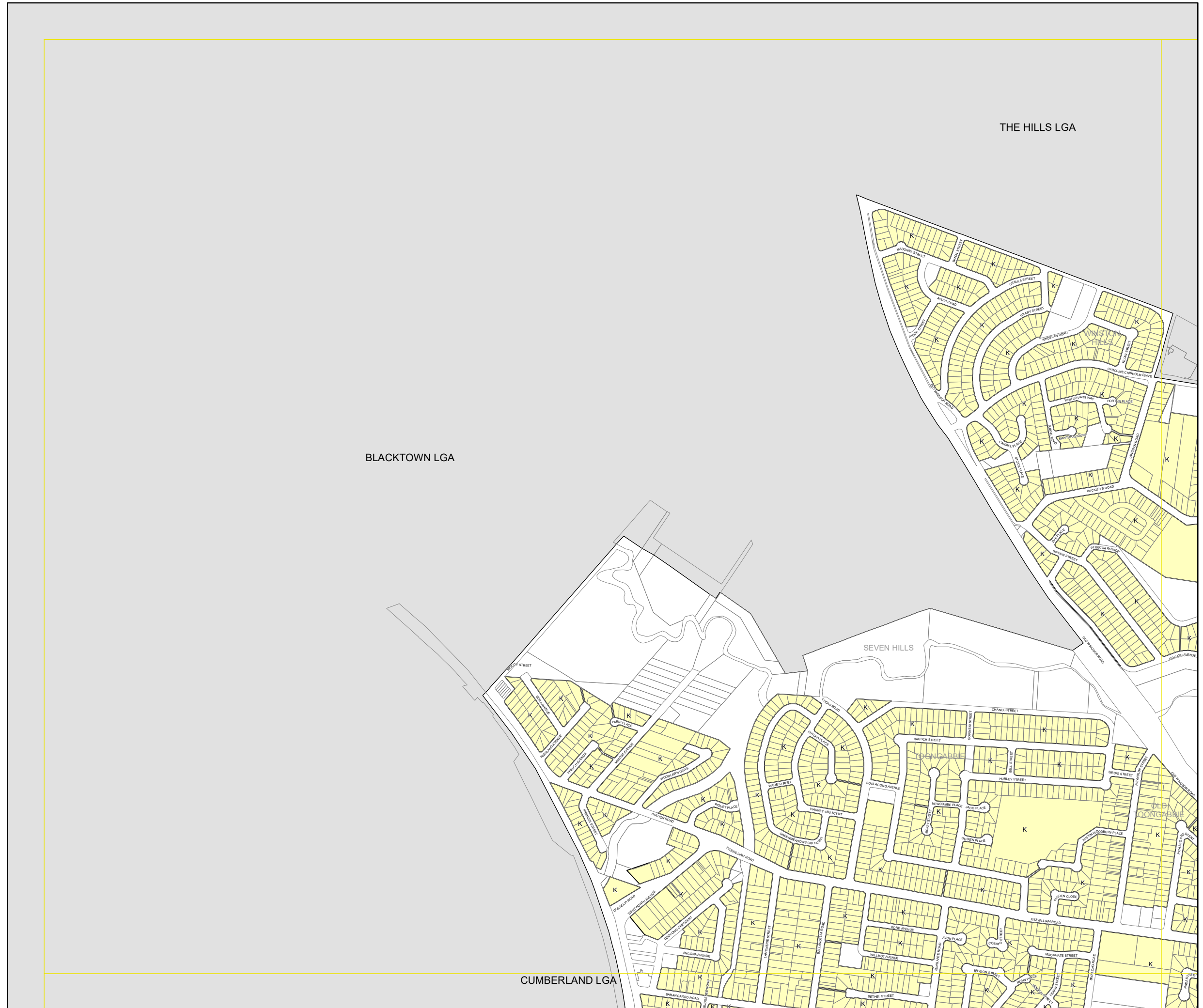



Parramatta Local Environmental Plan 2021

Lot Size Map Sheet LSZ_002

Minimum Lot Size

K	550m ²
M	600m ²
Q	700m ²
U1	1500m ²
U2	1800m ²
V	2000m ²
X	8000m ²
AB1	10ha

Cadastral

Base Data 01/06/2016 © Land and Property Information
Addendum Data 01/05/2021 © City of Parramatta

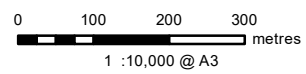
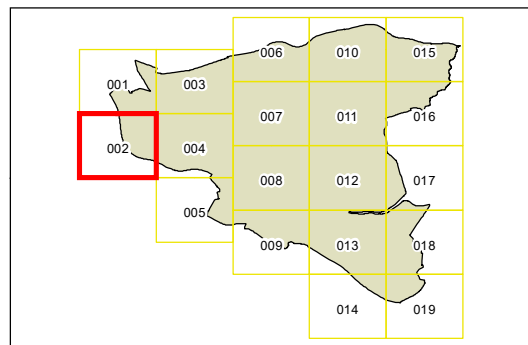

Projection: GDA 1994
Zone 56

Map Identification Number

6260_COM_LSZ_002_010_20210531

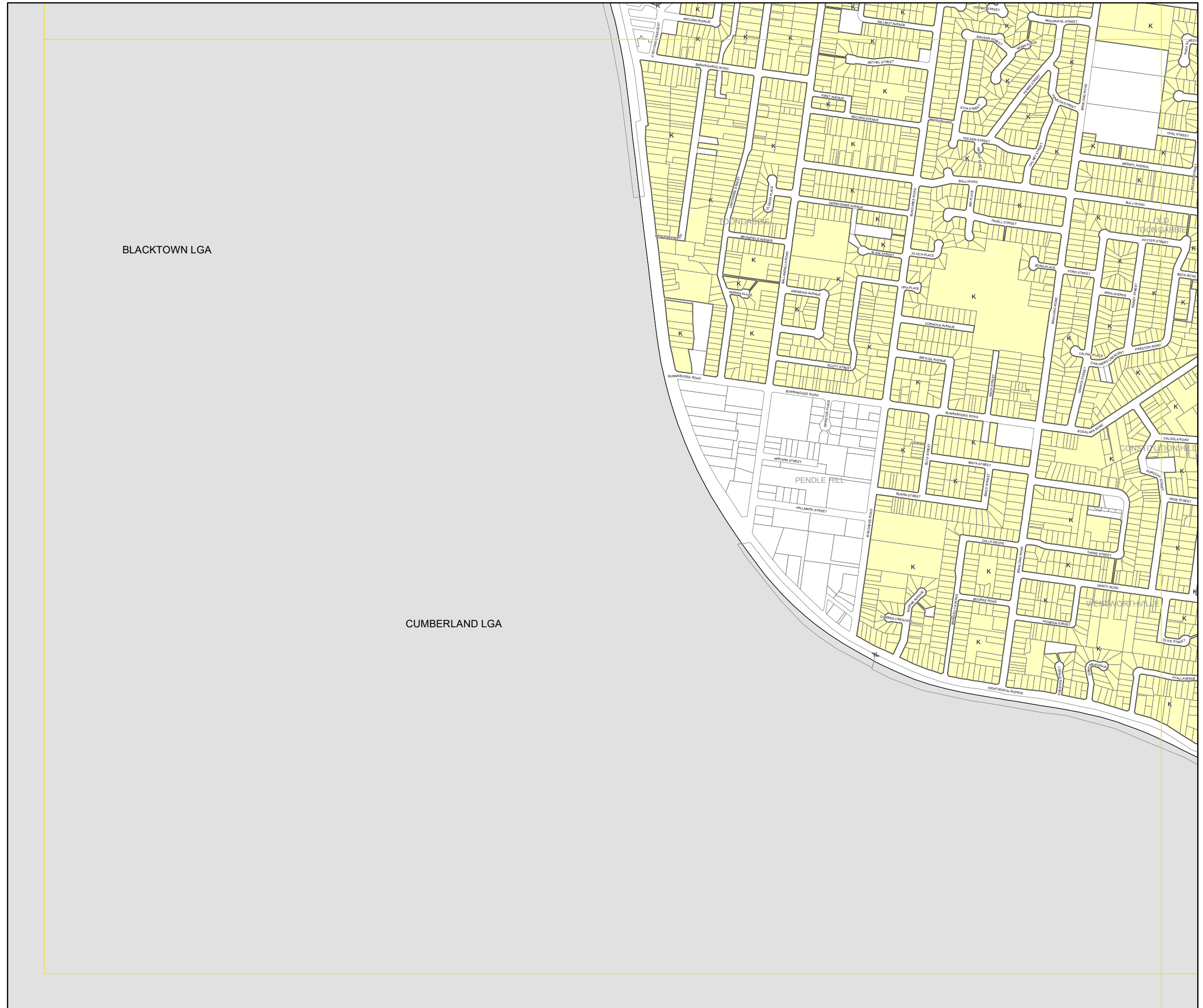



Parramatta Local Environmental Plan 2021

Lot Size Map Sheet LSZ_003

Minimum Lot Size

- K 550m²
- M 600m²
- Q 700m²
- U1 1500m²
- U2 1800m²
- V 2000m²
- X 8000m²
- AB1 10ha

Cadastre

Base Data 01/06/2016 © Land and Property Information
Addendum Data 01/05/2021 © City of Parramatta

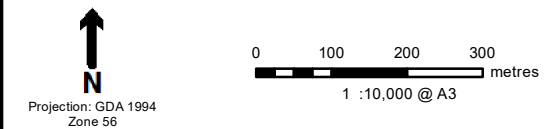
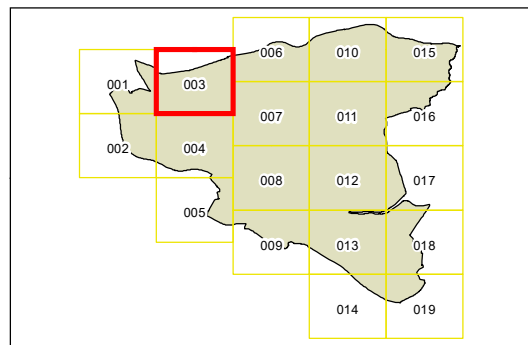

Projection: GDA 1994 Zone 56
Map Identification Number: 6260_COM_LSZ_003_010_20210531

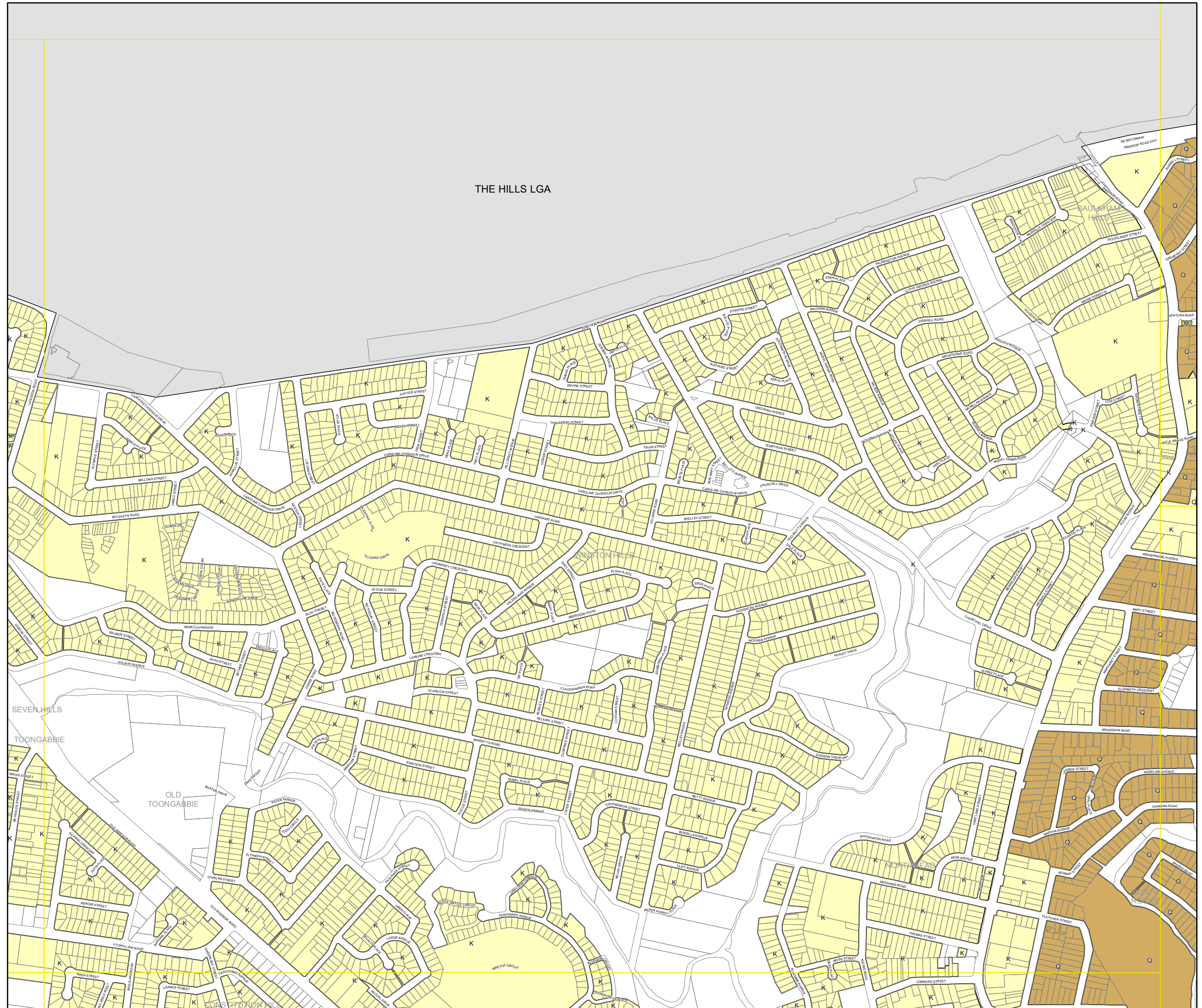



Parramatta Local Environmental Plan 2021

Lot Size Map Sheet LSZ_004

Minimum Lot Size

- K 550m²
- M 600m²
- Q 700m²
- U1 1500m²
- U2 1800m²
- V 2000m²
- X 8000m²
- AB1 10ha

Cadastre

Base Data 01/06/2016 © Land and Property Information
Addendum Data 01/05/2021 © City of Parramatta

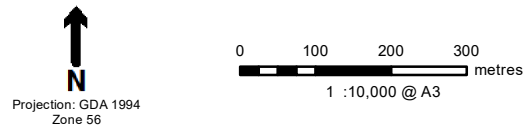
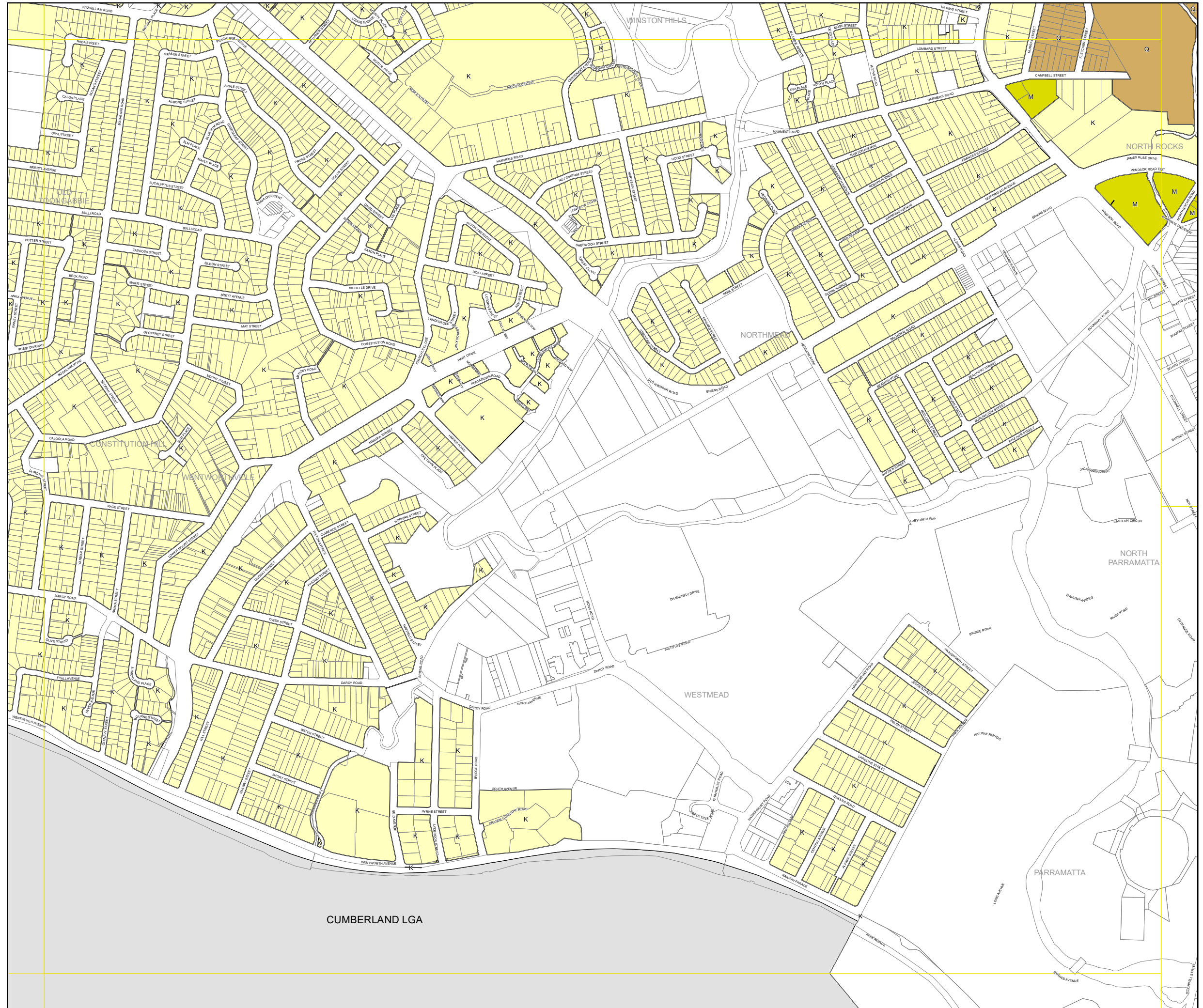
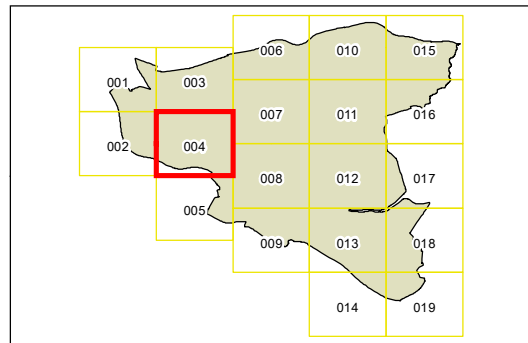



Parramatta Local Environmental Plan 2021

Lot Size Map Sheet LSZ_005

Minimum Lot Size

K	550m ²
M	600m ²
Q	700m ²
U1	1500m ²
U2	1800m ²
V	2000m ²
X	8000m ²
AB1	10ha

Cadastre

Base Data 01/06/2016 © Land and Property Information
Addendum Data 01/05/2021 © City of Parramatta

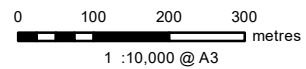
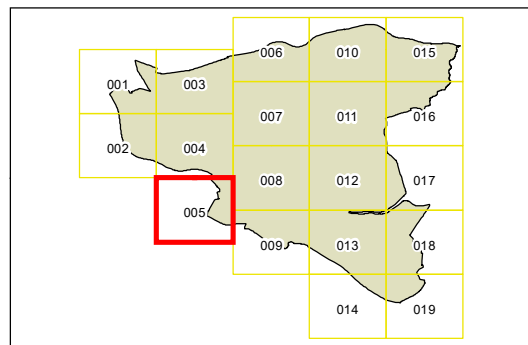

Projection: GDA 1994
Zone 56

Map Identification Number
6260_COM_LSZ_005_010_20210531

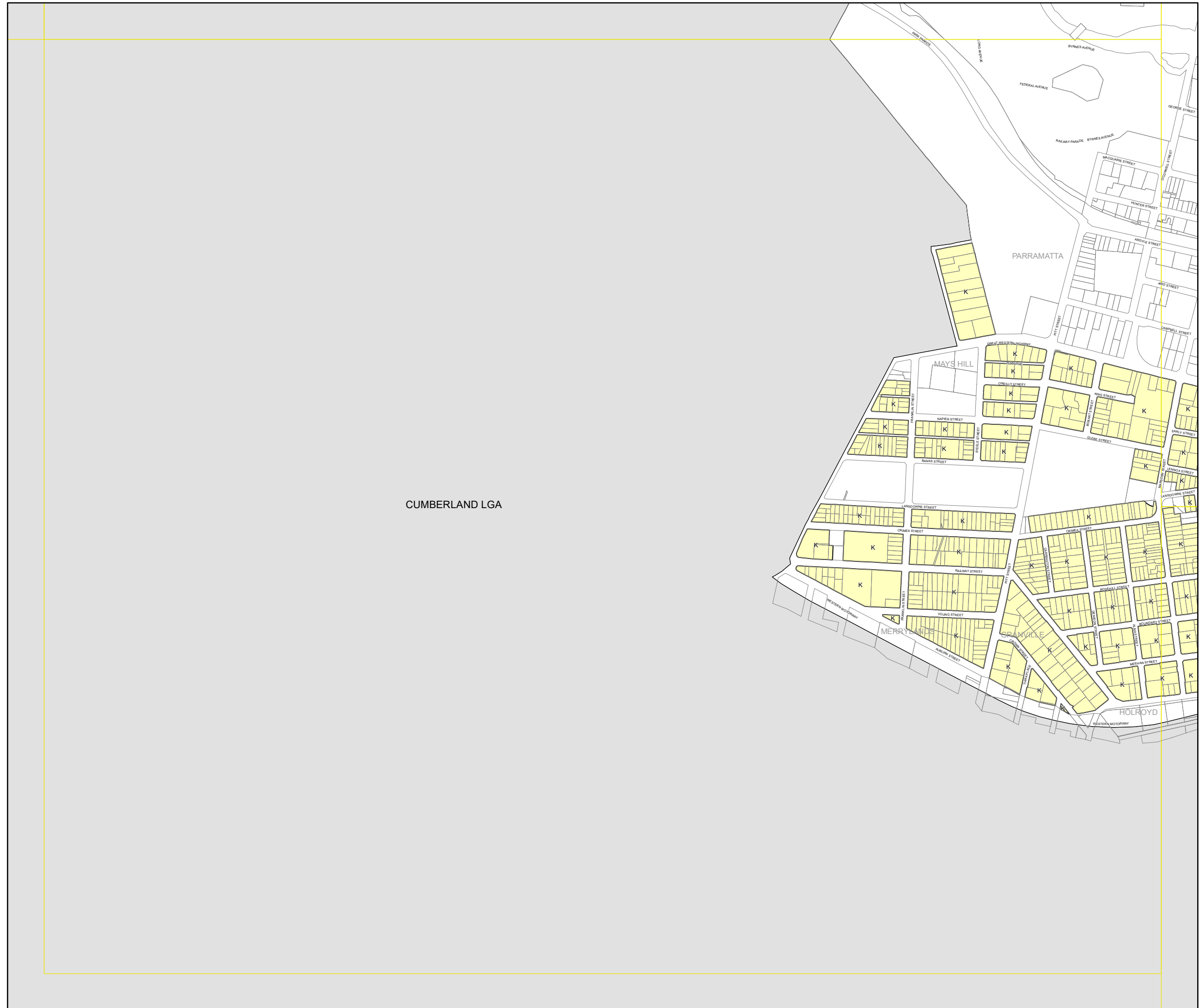



Parramatta Local Environmental Plan 2021

Lot Size Map Sheet LSZ_006

Minimum Lot Size

- K 550m²
- M 600m²
- Q 700m²
- U1 1500m²
- U2 1800m²
- V 2000m²
- X 8000m²
- AB1 10ha

Cadastre

Base Data 01/06/2016 © Land and Property Information
Addendum Data 01/05/2021 © City of Parramatta

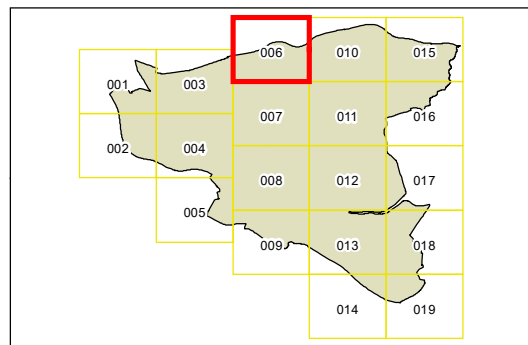

0 100 200 300 metres
1 : 10,000 @ A3

Projection: GDA 1994
Zone 56

Map Identification Number

6260_COM_LSZ_006_010_20210531

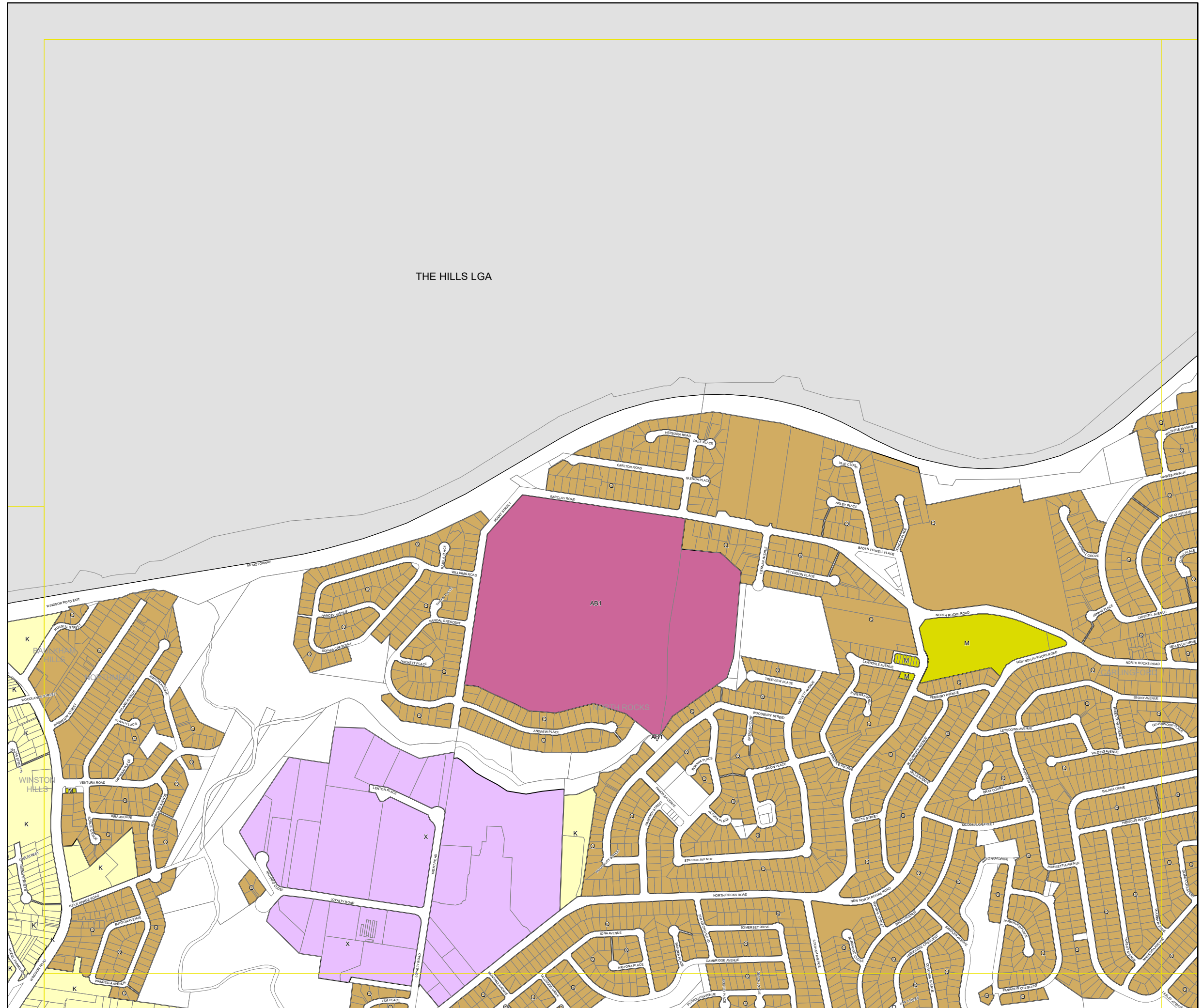



Parramatta Local Environmental Plan 2021

Lot Size Map Sheet LSZ_007

Minimum Lot Size

- K 550m²
- M 600m²
- Q 700m²
- U1 1500m²
- U2 1800m²
- V 2000m²
- X 8000m²
- AB1 10ha

Cadastre

Base Data 01/06/2016 © Land and Property Information
Addendum Data 01/05/2021 © City of Parramatta

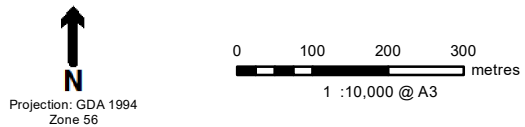
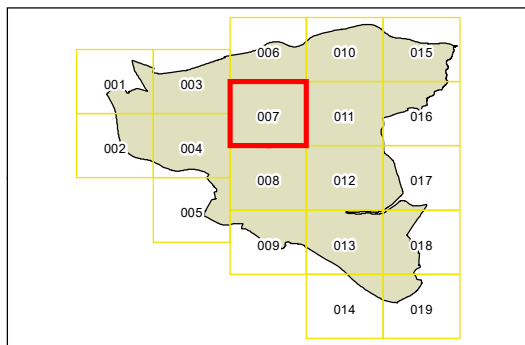

Map Identification Number
6260_COM_LSZ_007_010_20210531

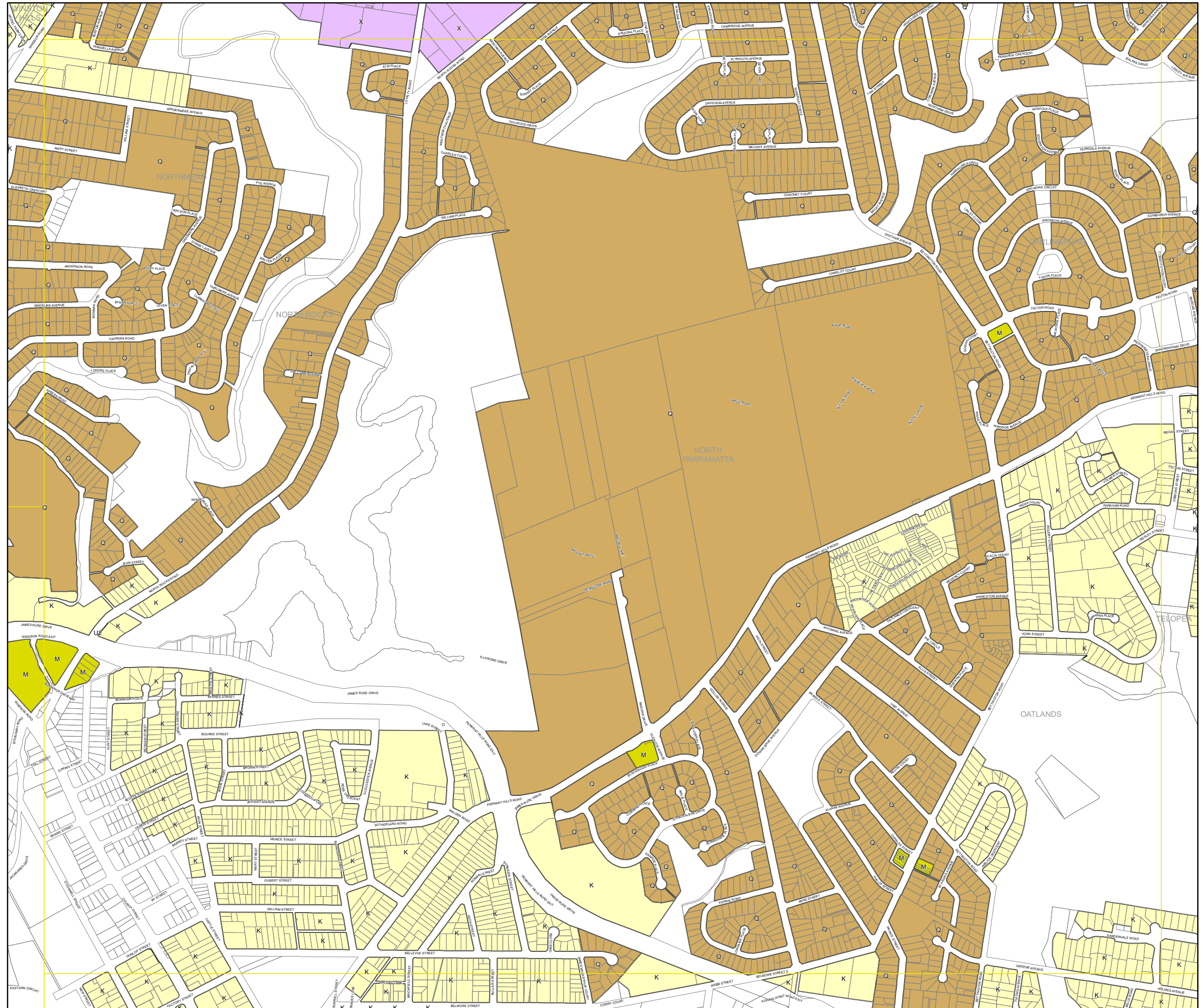



Parramatta Local Environmental Plan 2021

Lot Size Map Sheet LSZ_008

Minimum Lot Size

- K 550m²
- M 600m²
- Q 700m²
- U1 1500m²
- U2 1800m²
- V 2000m²
- X 8000m²
- AB1 10ha

Cadastre

Base Data 01/06/2016 © Land and Property Information
Addendum Data 01/05/2021 © City of Parramatta

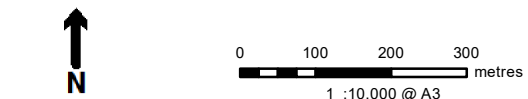
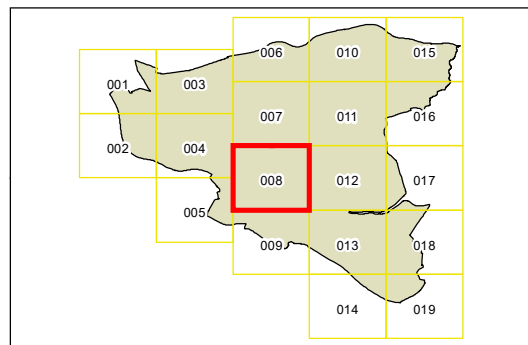

Projection: GDA 1994
Zone 56

Map Identification Number
6260_COM_LSZ_008_010_20210531

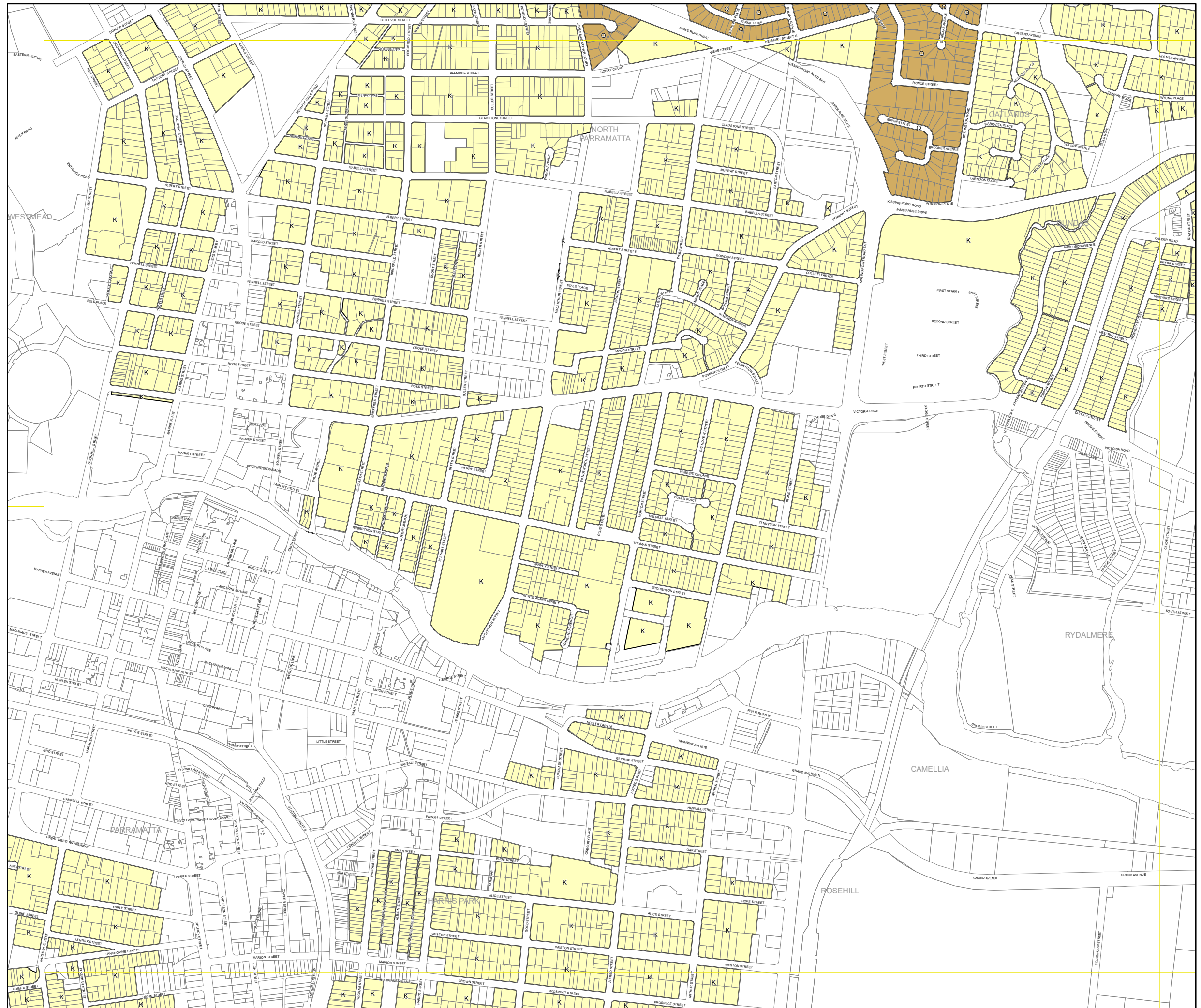



Parramatta Local Environmental Plan 2021

Lot Size Map Sheet LSZ_009

Minimum Lot Size

- K 550m²
- M 600m²
- Q 700m²
- U1 1500m²
- U2 1800m²
- V 2000m²
- X 8000m²
- AB1 10ha

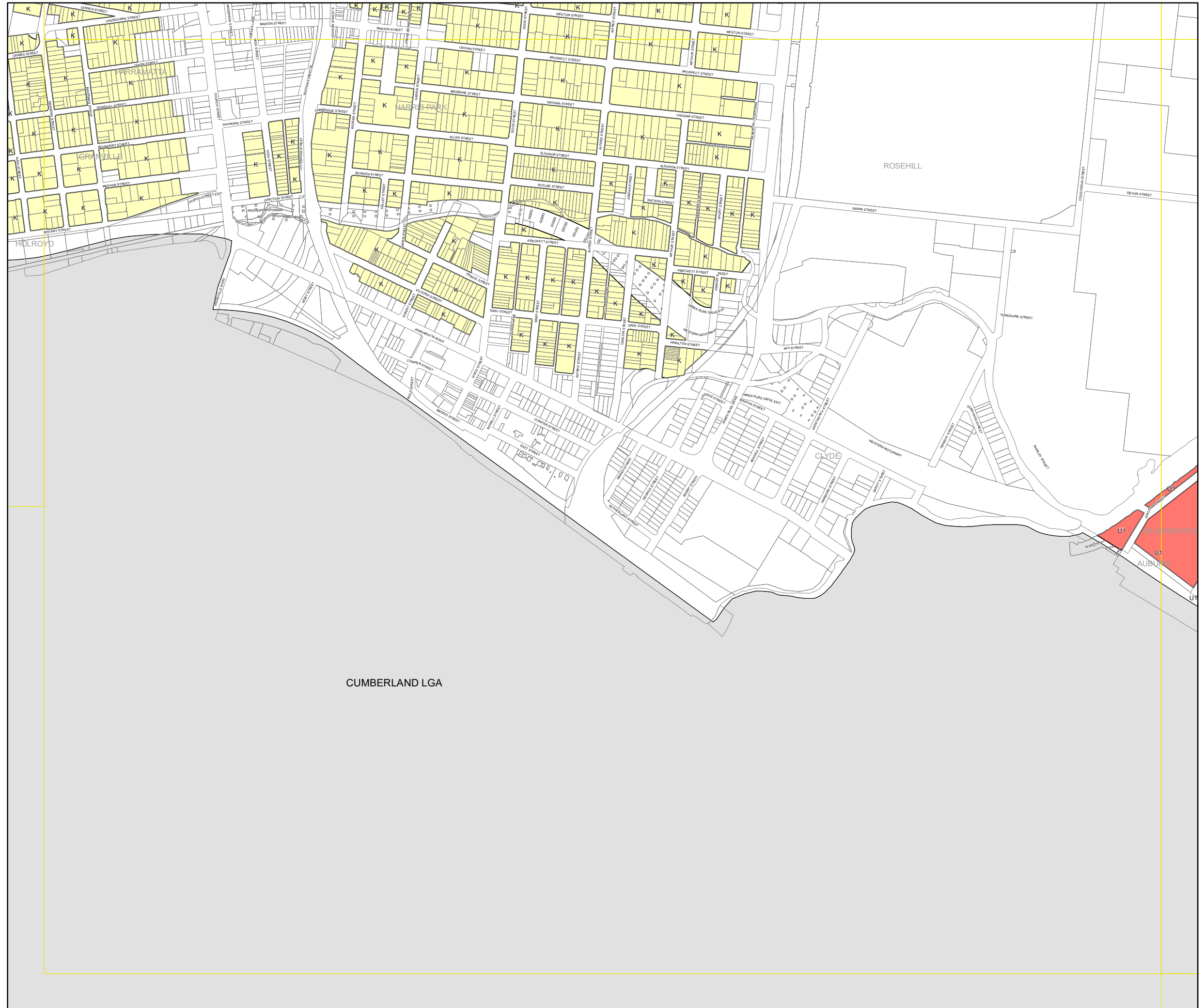

Cadastre

Base Data 01/06/2016 © Land and Property Information
 Addendum Data 01/05/2021 © City of Parramatta

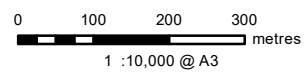
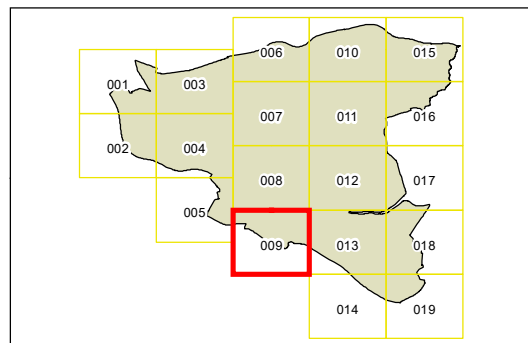

Projection: GDA 1994
Zone 56

Map Identification Number

6260_COM_LSZ_009_010_20210531



Parramatta Local Environmental Plan 2021

Lot Size Map Sheet LSZ_010

Minimum Lot Size

- K 550m²
- M 600m²
- Q 700m²
- U1 1500m²
- U2 1800m²
- V 2000m²
- X 8000m²
- AB1 10ha

Cadastre

Base Data 01/06/2016 © Land and Property Information
Addendum Data 01/05/2021 © City of Parramatta

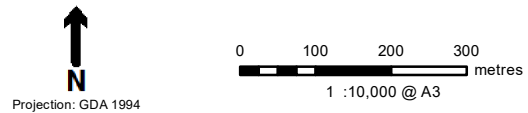
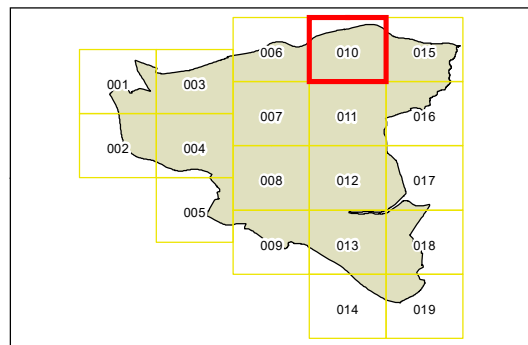

Map Identification Number
6260_COM_LSZ_010_010_20210531

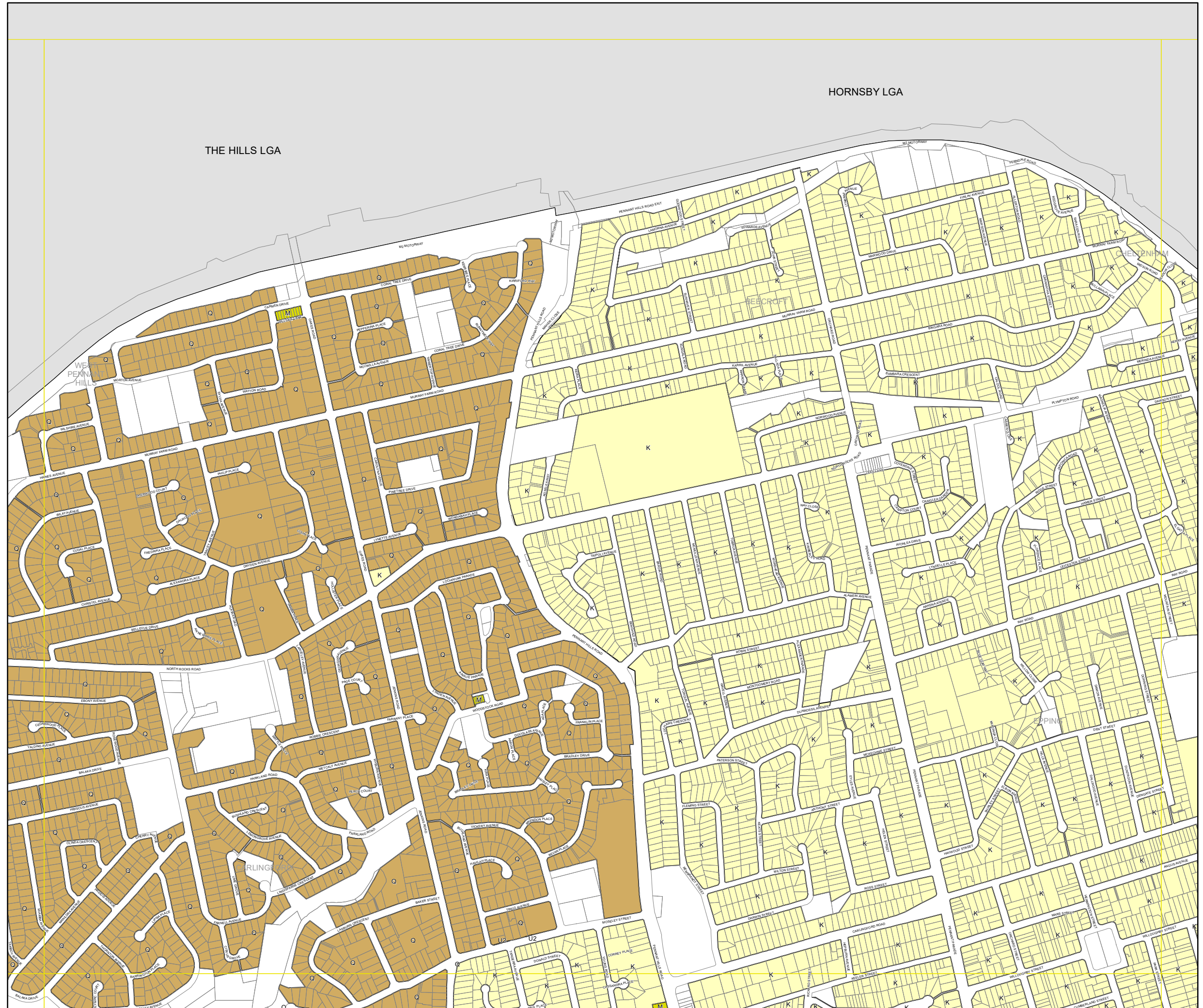



Parramatta Local Environmental Plan 2021

Lot Size Map Sheet LSZ_011

Minimum Lot Size

- K 550m²
- M 600m²
- Q 700m²
- U1 1500m²
- U2 1800m²
- V 2000m²
- X 8000m²
- AB1 10ha

Cadastre

Base Data 01/06/2016 © Land and Property Information
Addendum Data 01/05/2021 © City of Parramatta

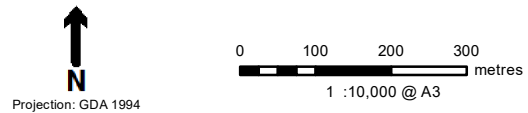
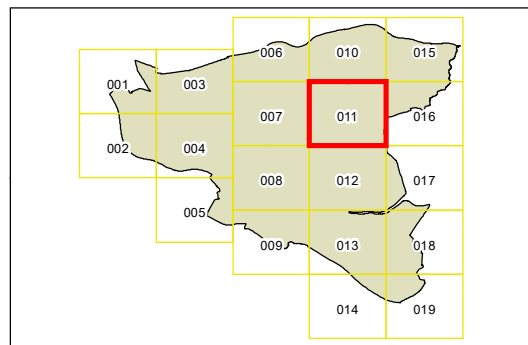

Projection: GDA 1994
Zone 56
Map Identification Number
6260_COM_LSZ_011_010_20210531

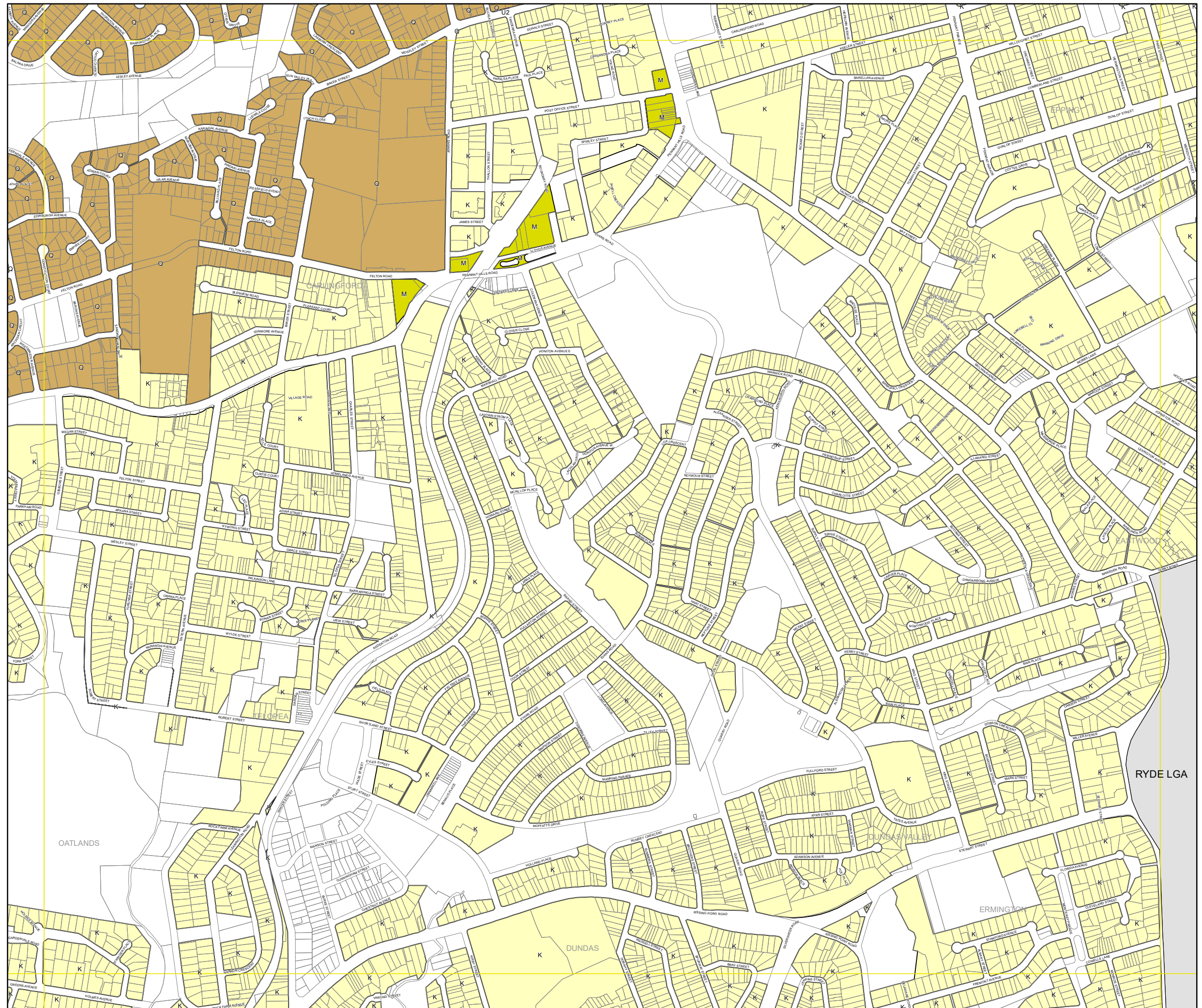



Parramatta Local Environmental Plan 2021

Lot Size Map Sheet LSZ_012

Minimum Lot Size

K	550m ²
M	600m ²
Q	700m ²
U1	1500m ²
U2	1800m ²
V	2000m ²
X	8000m ²
AB1	10ha

Cadastre

Base Data 01/06/2016 © Land and Property Information
Addendum Data 01/05/2021 © City of Parramatta

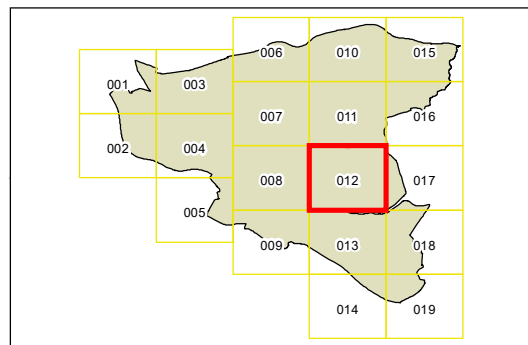

0 100 200 300 metres
1 : 10,000 @ A3

Projection: GDA 1994
Zone 56

Map Identification Number

6260_COM_LSZ_012_010_20210531



SYDNEY OLYMPIC PARK



Parramatta Local Environmental Plan 2021

Lot Size Map Sheet LSZ_013

Minimum Lot Size

- K 550m²
- M 600m²
- Q 700m²
- U1 1500m²
- U2 1800m²
- V 2000m²
- X 8000m²
- AB1 10ha

Cadastre

Base Data 01/06/2016 © Land and Property Information
Addendum Data 01/05/2021 © City of Parramatta

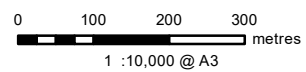
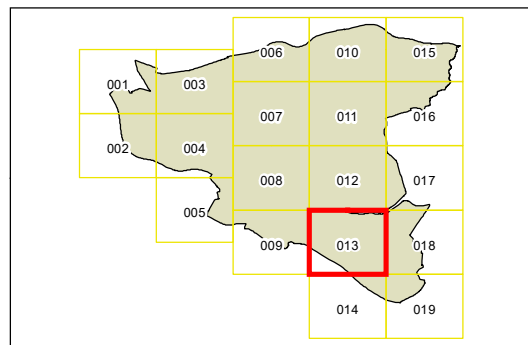

Projection: GDA 1994
Zone 56

Map Identification Number

6260_COM_LSZ_013_010_20210531

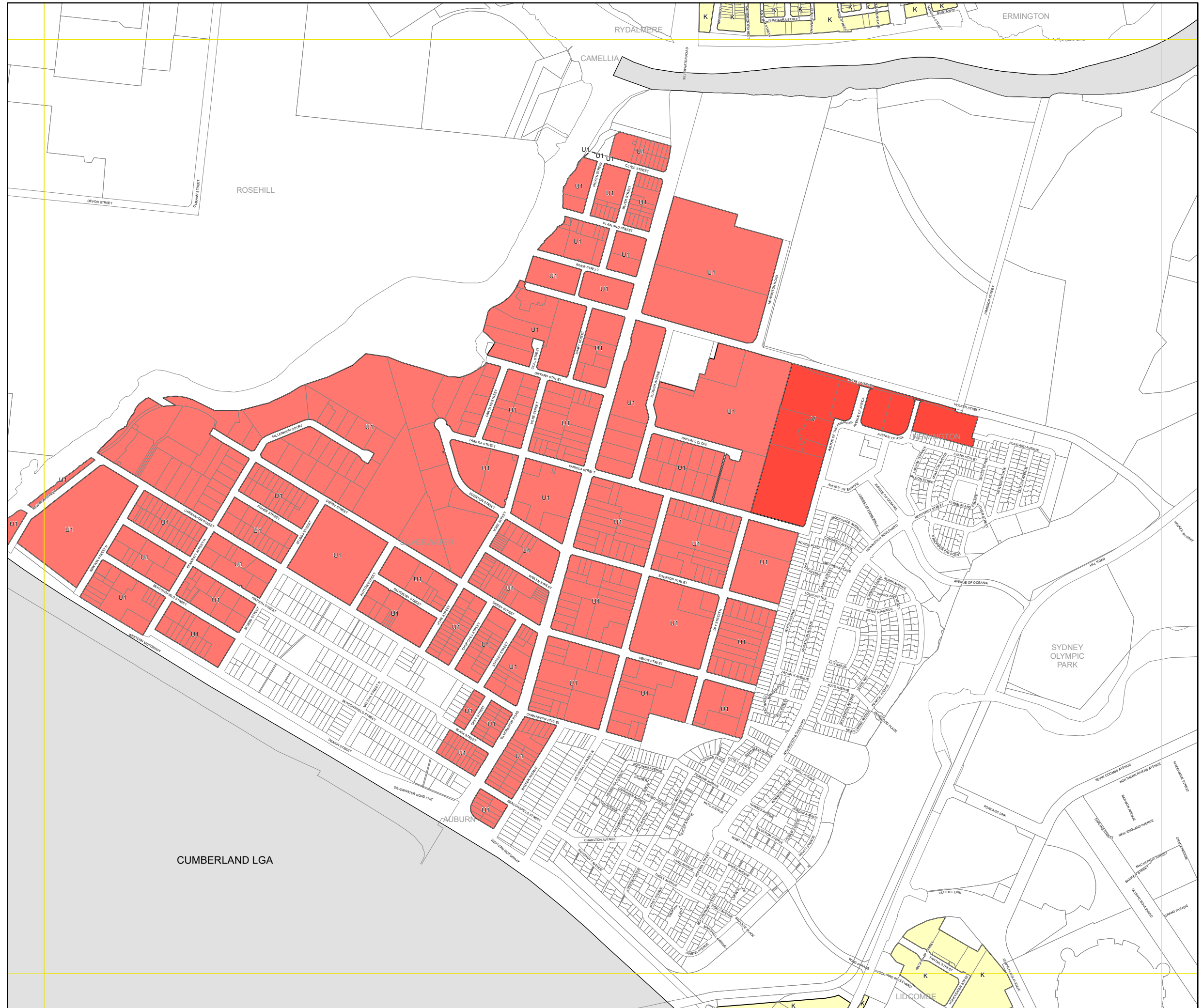



**Parramatta
Local Environmental
Plan 2021**

**Lot Size Map
Sheet LSZ_014**

Minimum Lot Size

- K 550m²
- M 600m²
- Q 700m²
- U1 1500m²
- U2 1800m²
- V 2000m²
- X 8000m²
- AB1 10ha

Cadastre

Base Data 01/06/2016 © Land and Property Information
Addendum Data 01/05/2021 © City of Parramatta

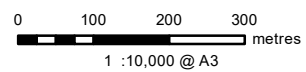
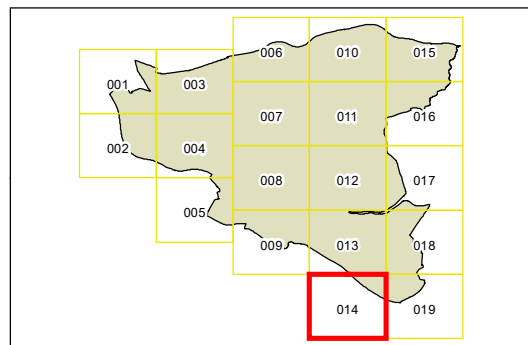

Projection: GDA 1994
Zone 56

Map Identification Number
6260_COM_LSZ_014_010_20210531

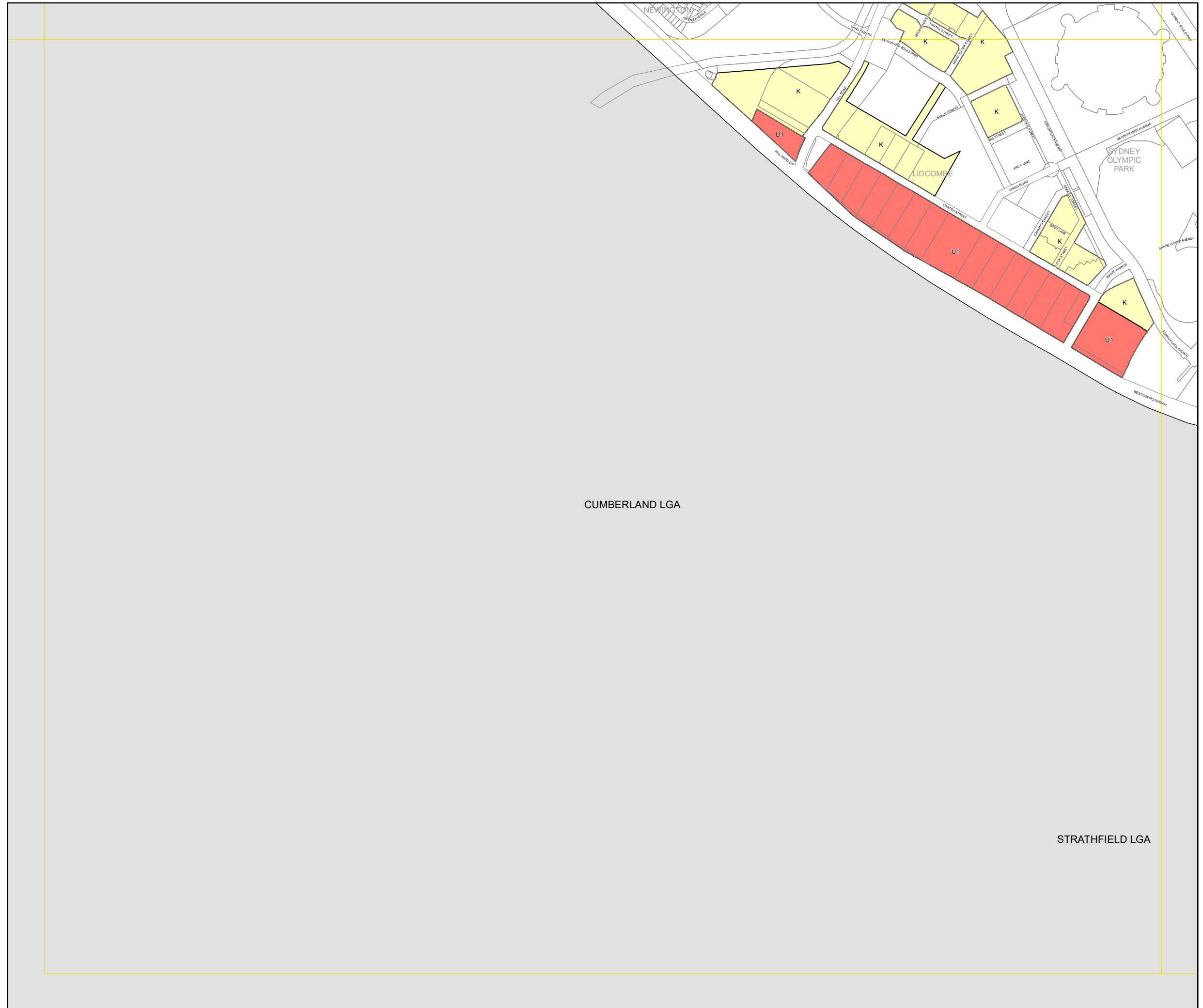



Parramatta Local Environmental Plan 2021

Lot Size Map Sheet LSZ_015

Minimum Lot Size

- K 550m²
- M 600m²
- Q 700m²
- U1 1500m²
- U2 1800m²
- V 2000m²
- X 8000m²
- AB1 10ha

Cadastre

Base Data 01/06/2016 © Land and Property Information
Addendum Data 01/05/2021 © City of Parramatta

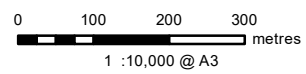
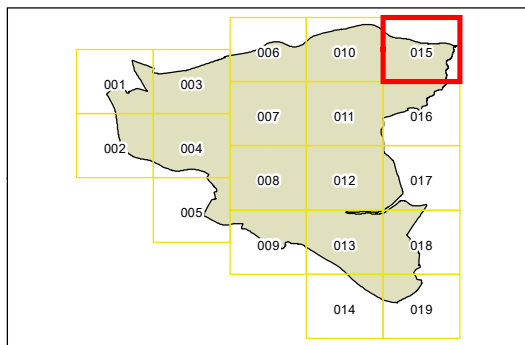

Projection: GDA 1994
Zone 56

Map Identification Number

6260_COM_LSZ_015_010_20210531

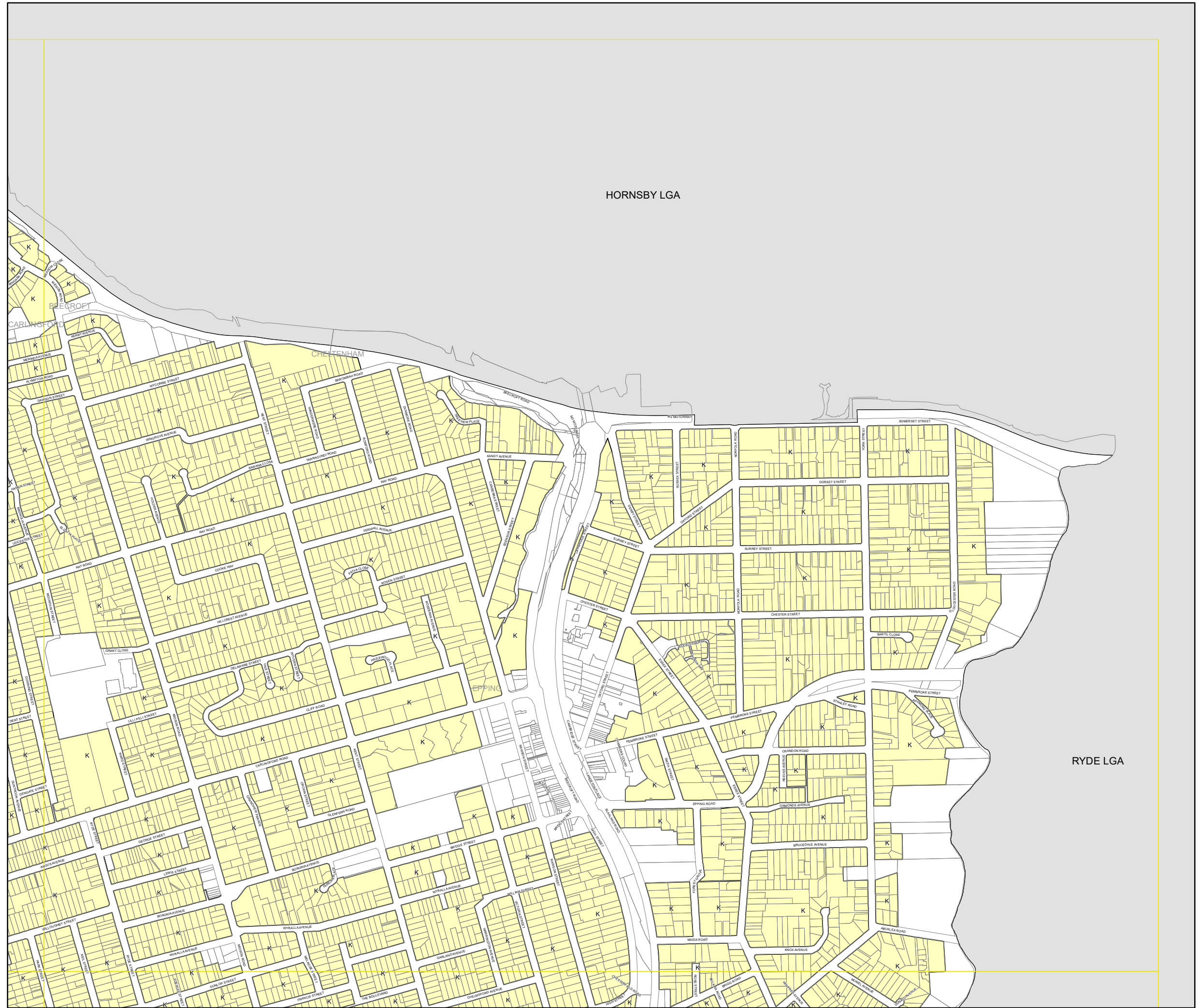



Parramatta Local Environmental Plan 2021

Lot Size Map Sheet LSZ_017

Minimum Lot Size

K	550m ²
M	600m ²
Q	700m ²
U1	1500m ²
U2	1800m ²
V	2000m ²
X	8000m ²
AB1	10ha

Cadastral

Base Data 01/06/2016 © Land and Property Information
Addendum Data 01/05/2021 © City of Parramatta

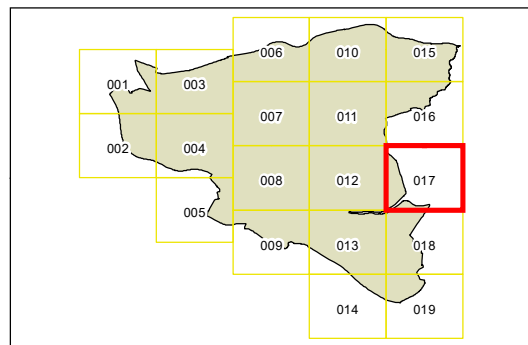

0 100 200 300 metres
1 : 10,000 @ A3

Projection: GDA 1994
Zone 56

Map Identification Number
6260_COM_LSZ_017_010_20210531

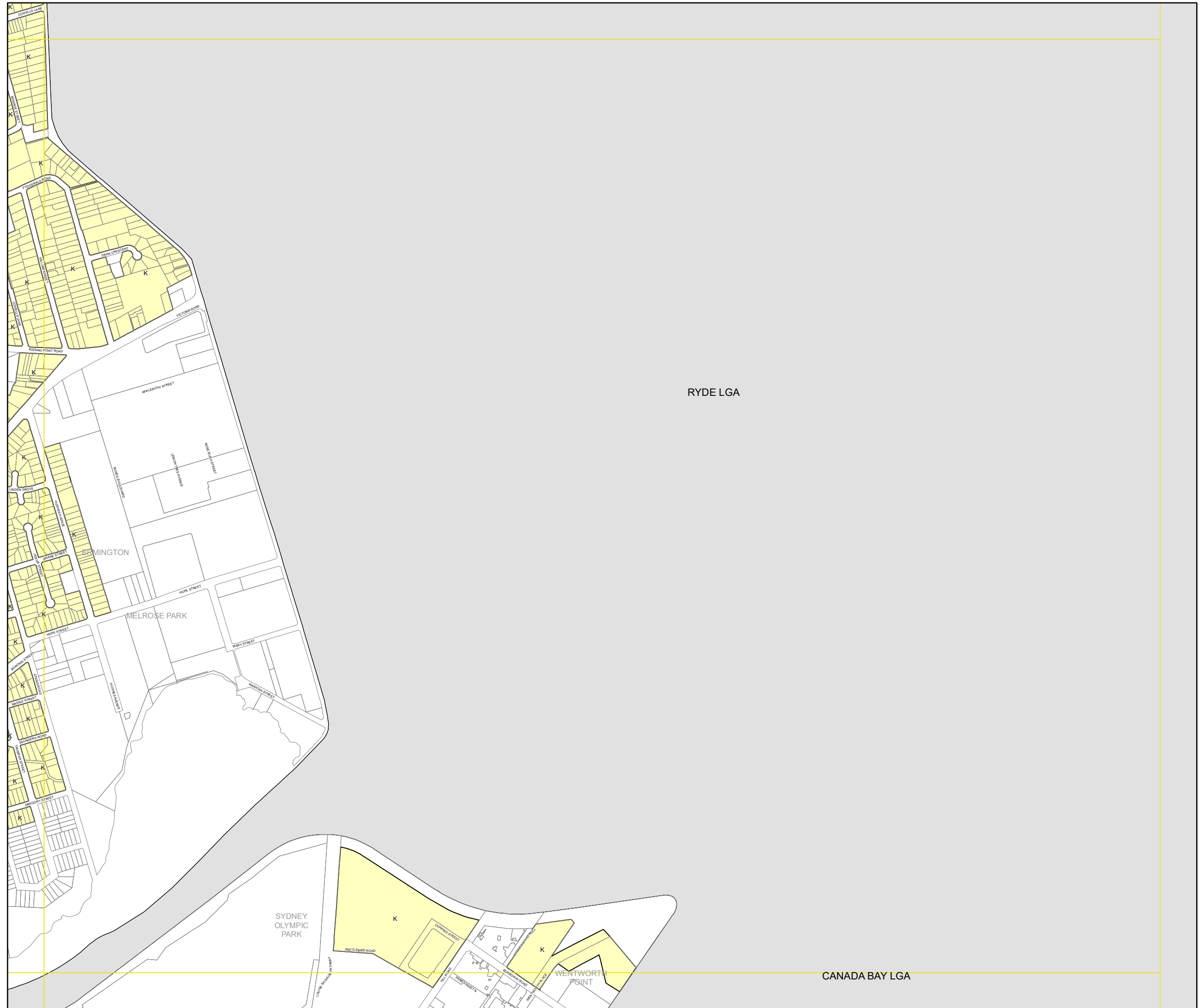



Parramatta Local Environmental Plan 2021

Lot Size Map Sheet LSZ_019

Minimum Lot Size

- K 550m²
- M 600m²
- Q 700m²
- U1 1500m²
- U2 1800m²
- V 2000m²
- X 8000m²
- AB1 10ha

Cadastral

Base Data 01/06/2016 © Land and Property Information
Addendum Data 01/05/2021 © City of Parramatta

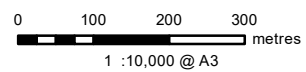
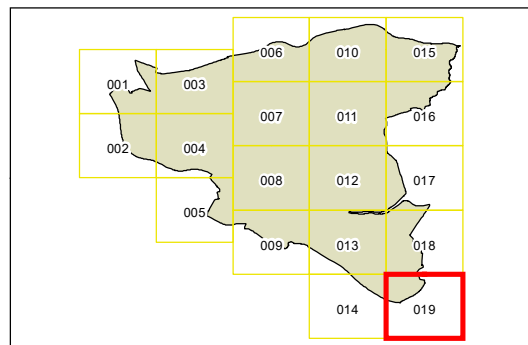

Projection: GDA 1994
Zone 56

Map Identification Number

6260_COM_LSZ_019_010_20210531

