



## CONDITIONS FOR ROAD OPENING PERMITS

This permission is issued subject other provisions of all relevant legislation, in particular, the Local Government Act and Regulations, the Roads Act 1993 as amended, Environmental Planning and Assessment Act, OHS Act 2000 and Regulations 2001

- Applicant must submit a plan showing the proposed works and a signed declaration that the information is correct.
- All excavations must be protected using warning signs and barricades in accordance with Australian Standard AS1742.3 *Traffic Control Devices for Works on Roads* and must comply with the provisions of the NSW Occupational Health and Safety Act 2000 and regulations 2001.
- No excavation is to be conducted until after confirming locations of underground services via Dial Before You Dig (1100) or other means.
- The excavator **must** prominently display a sign identifying the person or body responsible for the work with a 24 hour contact phone number provided on the sign.
- For work on or near RMS Regional or State Roads, a RMS Occupancy Certificate must be obtained before commencement and must be available on-site for inspection for the duration of the works (see attached list of State and Regional roads).
- All excavations must be backfilled in accordance with AUSPEC Series #2 *Specification 306/306U* and finished with cold-mix bitumen.
- All surplus material beyond that required for settlement must be removed at once from the site.
- The Restoration Engineer **must be informed immediately when all works are completed** to arrange a site inspection and measurement of completed works – telephone (02) 9806 8250
- Any additional fees identified during site inspection, must be paid within 7 days of advice from the Restoration Engineer. A late fee as defined in Council's scheduled fees and charges may be applied after the due date. The late fee will automatically be charged if additional area is identified by routine inspection and the permit holder has failed to notify Council of completion of the works.
- Failure to make the excavation site safe will result in Council carrying out all works deemed necessary at full cost to the permit holder.
- A copy of this Permit must be kept on site for inspection by authorised officers. Penalties apply for unauthorised excavations in Council assets.
- All Council footpaths adjacent to service stations are potentially contaminated with petrochemicals. Contractors are required to exercise caution and adopt appropriate OH&S measures and ensure appropriate exposure controls are in place.
- If the backfilling of the trench is not carried out in accordance with specification, the permit holder will be liable to any extra costs incurred by Council in rectifying the work. If the trench subsides at a future date due to unsatisfactory backfill, the utility authority or permit holder will be liable for the cost of the rectification work required.
- This permit does not grant the holder permission to carry out permanent restoration. Permission to carry out permanent restoration must be sought in writing from Council's Restoration Engineer. All applications for permanent restoration will be considered on a case to case basis and will be subject to strict conditions.

***\*\*Notice\*\****

*A number of locations in the City of Parramatta local government area were previously identified in 2009 by the NSW Government's Department of Environment, Climate Change and Water as areas that are known, or suspected, to be sites where asbestos waste materials were disposed of by James Hardie Industries. These 'legacy sites' were identified in reports released by the Department of Environment, Climate Change and Water in 2009/10, entitled 'James Hardie Asbestos Waste Contamination Legacy' ( "James Hardie Legacy Report"). A copy of that James Hardie Legacy Report is available here: <http://www.epa.nsw.gov.au/clm/jameshardie.htm>*

*In some instances, asbestos materials (both friable and non friable) have been identified in the soils of lands adjacent to, or in the vicinity of, these legacy sites - for example, nature strips, roads, & road related areas. Persons carrying out excavation of land adjacent to, or in the vicinity of, legacy sites should exercise appropriate caution, and have plans in place for safely and properly dealing with any asbestos encountered throughout works in the area.*

*Information specific to the Parramatta area can be found commencing at page 39 here:*

*<http://www.epa.nsw.gov.au/resources/clm/JamesHardie/120919JamesHardieReportAtt3.pdf>*

*For further information about James Hardie legacy sites please contact Council on 9806 5050, or the NSW EPA on 131 555*

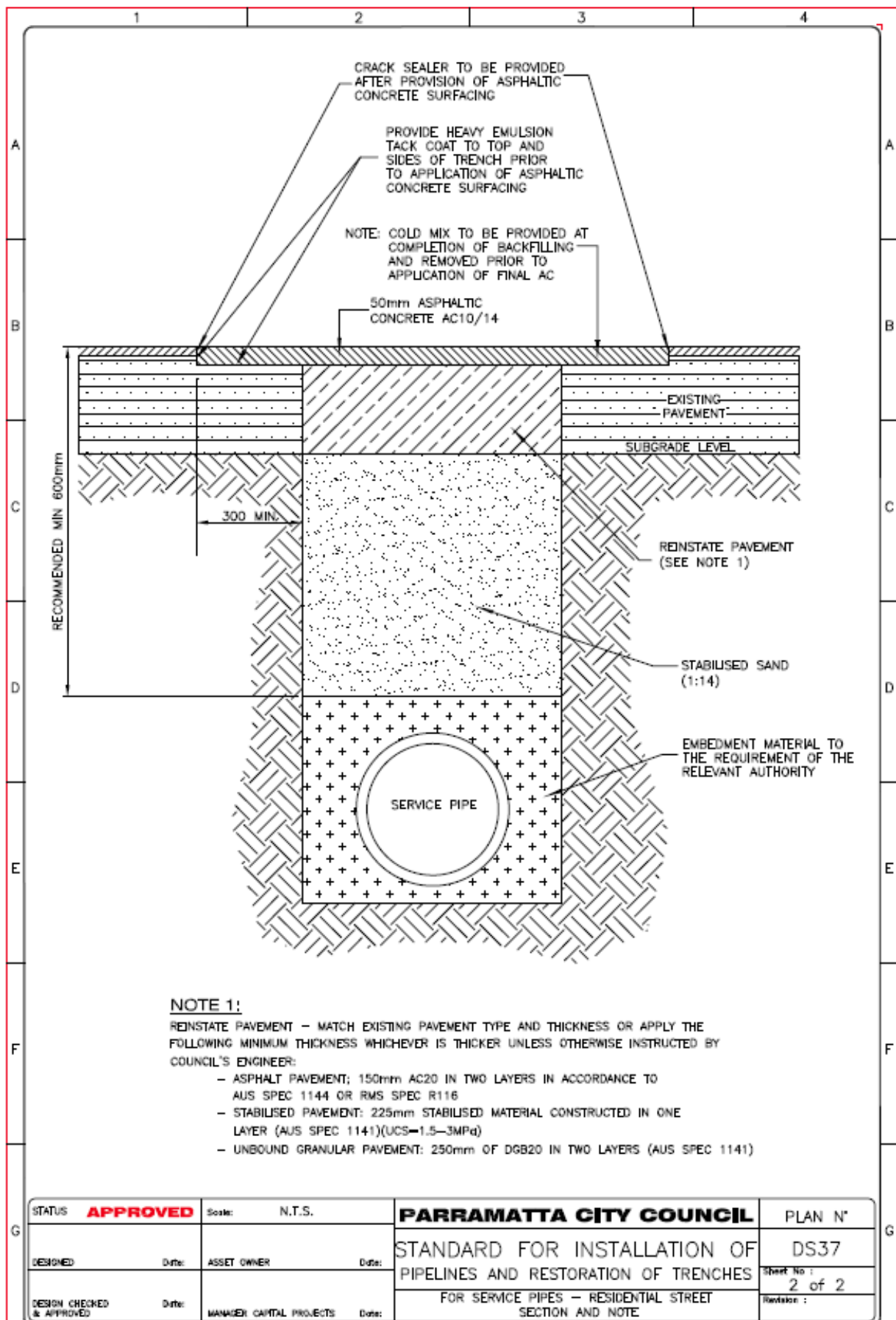

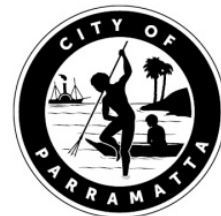

## RMS State and Regional Roads

### Regional Roads

- Albert Street (Church St to O'Connell St) – North Parramatta
- Barclay Road (Renown Rd to North Rocks Rd) – North Rocks
- Barney Street (Church St to O'Connell St) – North Parramatta
- Bettington Road (Kissing Point Rd to Pennant Hills Rd) - Oatlands
- Bold Street (Railway Pde to Parramatta Rd) – Granville
- Burnett Street (Western Motorway to Great Western Hwy) – Mays Hill
- Darcy Road (Hawkesbury Rd to Hart Dr/Cumberland Hwy) - Westmead
- Fitzwilliam Road (Old Windsor Rd to Station Rd) – Toongabbie
- Harris Street (George St to Parkes St) - Parramatta
- Hassall Street (Parkes St to James Ruse Drive) – Parramatta
- Hawkesbury Road (Alexandra Ave to Darcy St) - Westmead
- Hill Road (M4 to Holker St) – Homebush
- Holker Street (Hill Rd to Silverwater Rd) – Homebush
- Jenkins Road (Pennant Hills Rd to North Rocks Rd) - Carlingford
- MacArthur Street (Victoria St to George St) - Parramatta
- Macquarie Street (O'Connell St to Pitt St) – Parramatta
- North Rocks Road (Windsor Rd to Pennant Hills Rd) – North Rocks
- Oakes Road (North Rocks Rd to Aiken Rd) – North Rocks
- O'Connell Street (Great Western Hwy to Barney St) – Parramatta
- Park Parade (Pitt St to Alexandra Ave) - Westmead
- Parkes Street (Church St to Hassall St) – Parramatta
- Pennant Hills Road (Church St to James Ruse Dr) – North Parramatta
- Pennant Street (James Ruse Dr to Victoria St) – Parramatta
- Pitt Street (Western Motorway to Macquarie St) – Parramatta
- Station Road (Fitzwilliam Rd to Ccl Boundary) – Toongabbie
- The Portico (Railway Overbridge to Wentworth Ave) - Toongabbie
- Victoria Road (Church St to O'Connell St) – Parramatta
- Wentworth Avenue (Cumberland Hwy to Fitzwilliam Rd)

### State Roads

- Beecroft Road
- Blaxland Road, Epping
- Briens Road (Cumberland Highway)
- Carlingford Road
- Church Street (Windsor Road to Victoria Road)
- Church Street (Parkes Street to Woodville Road)
- Epping Road
- Great Western Highway
- Hart Drive (Cumberland Highway)
- James Ruse Drive
- Kissing Point Road (James Ruse Drive to Stewart St)
- Marsden Road, Epping
- Old Windsor Road
- Parramatta Road (Great Western Highway)
- Pennant Hills Road (James Ruse Dr to M2)
- Silverwater Road
- Stewart Street – Dundas
- Terry Road
- Victoria Road (East of Church Street)
- Windsor Road
- Wingate Avenue, Epping

**NOTE:** for all work on or near both State and Regional roads, or within 100m of traffic lights, clearance from the RMS is also required. Please contact the following departments at least 14 days before commencing any construction work:

- Traffic Management Centre (TMC) - 18 Lee Street Chippendale NSW 2008  
Phone: (02) 8202 2200
- Downermoucel - 116 Epping Road Lane Cove West NSW 2066  
Brendan Tukuafu  
Phone 0400 912 808  
02 8565 8121

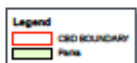
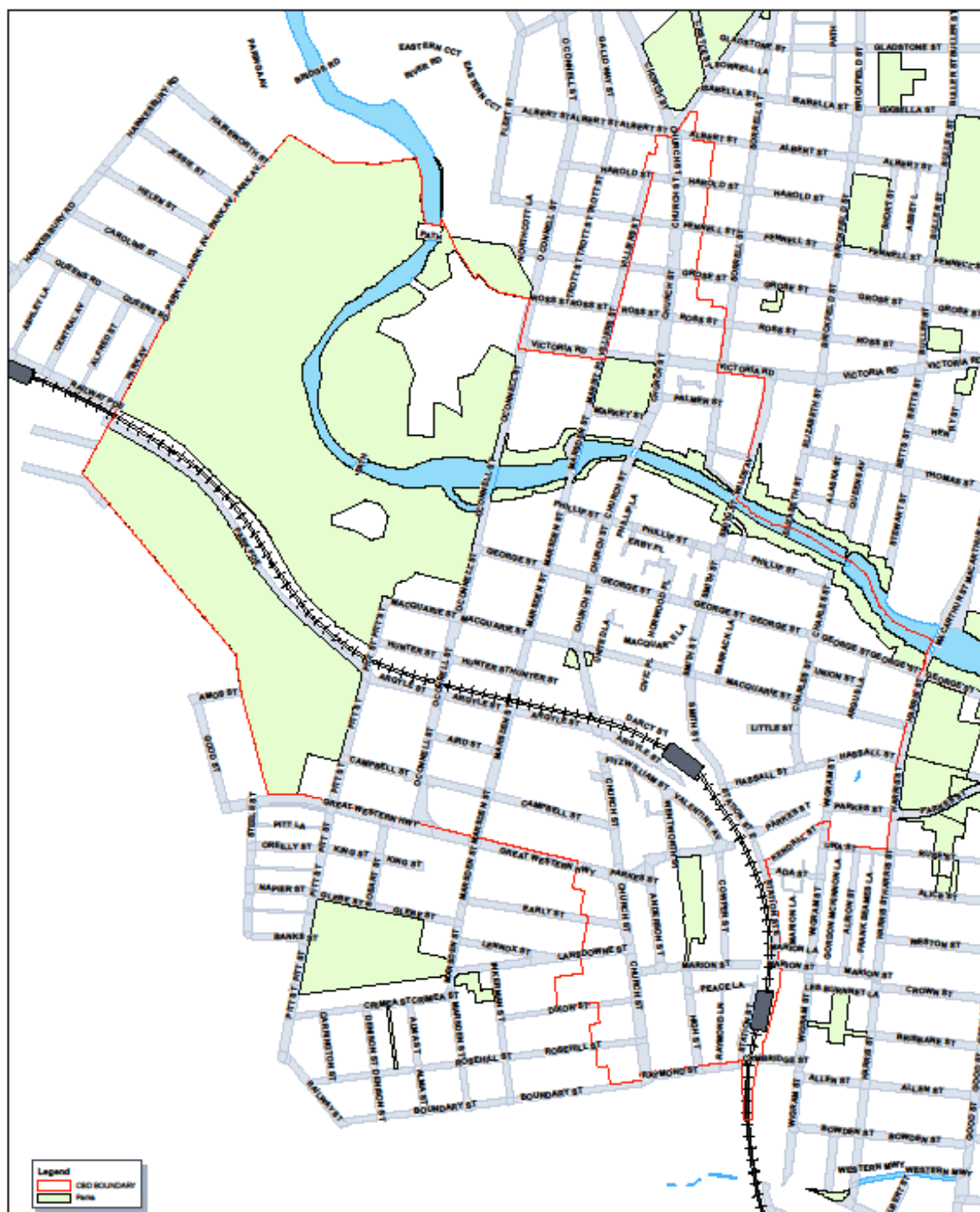

Printed  
3/7/2013

While every effort has been made to ensure the correctness of the information on this map at the time of its production, Parramatta City Council does not warrant the information or plans do not contain errors and the Council shall be in no way liable for any loss, damage or injury as a result of any such errors.

## PARRAMATTA CBD

1:12,000

Maps Updated and Published by Information Systems, Parramatta City Council  
Copyright Parramatta Council 2006  
Base data supplied from NSW Department of Lands  
Projection - Map Grid of Australia (MGA94)  
Data - Geocentric Datum of Australia (GDA94)

**TO PROCEED TO THE ONLINE APPLICATION, PLEASE CLICK ON THE LINK BELOW:**

<https://onlineservices.cityofparramatta.nsw.gov.au/ePathway/Prod/Web/Default.aspx>

Then click on "Lodge an Application"