

APPENDIX

I

HYDRAULIC CATEGORY MAPS

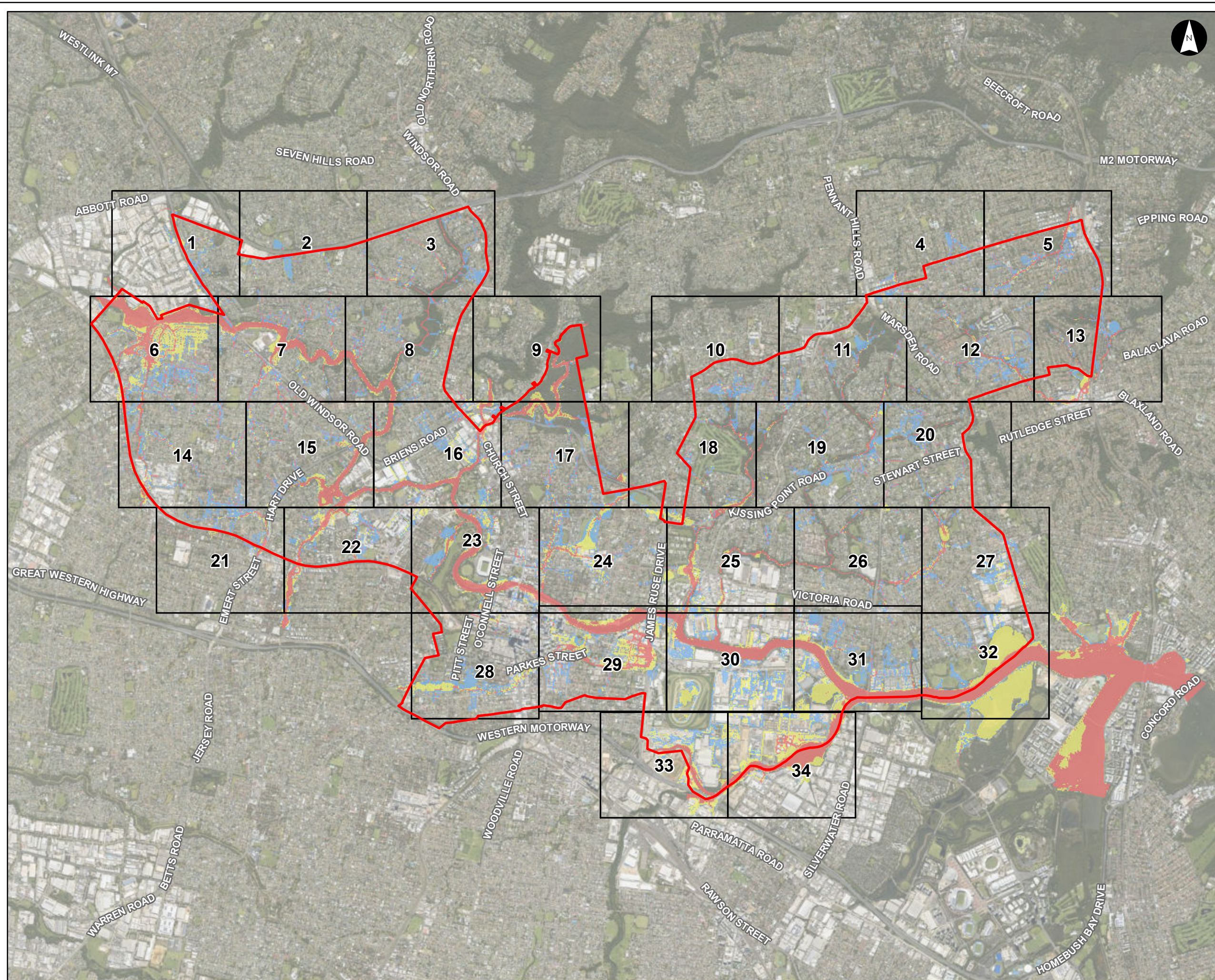

Hydraulic Categories Overview and Figure Index Sheet

Parramatta River Flood Study

Project Code: 59916074
Drawn By: AS, Checked By: MM
Map: 59916074-GS-037-
OverviewHydraulicCat.mxd
Rev: 05
Date: 2023-05-29

Legend

- Study Area
- Map Grid

Hydraulic Category

- Floodway
- Flood Storage
- Flood Fringe

Figure I1.1

Notes:
1. Coordinate System: GDA 1994 MGA Zone 56

References:
1. Base data supplied by NSW SS and Esri
2. Aerial imagery supplied by MetroMap

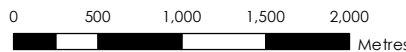

Scale at A3 1:45,000

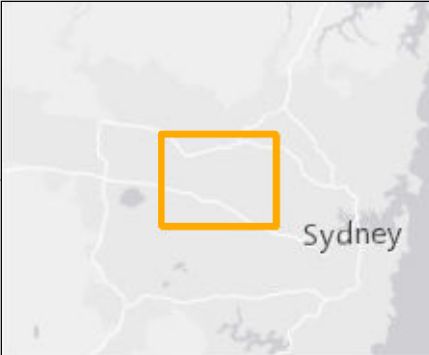



Hydraulic Categories (20% AEP)

Parramatta River Flood Study

Project Code: 59916074
Drawn By: AS
Map: 59916074-GS-102-20pHydraulicCat5k.mxd
Rev: 01
Date: 2023-05-30

Legend

- Study Area
- Watercourse
- Cadastre
- Building Footprint
- Tuflow Model Extent

Hydraulic Category

- Flood Fringe
- Flood Storage
- Floodway

Figure I2.1

Notes:
1. Coordinate System: GDA 1994 MGA Zone 56

References:
1. Base data supplied by NSW SS and Esri
2. Aerial imagery supplied by MetroMap
3. Cadastre (2015) supplied by PCC



0 50 100 150 200
Metres

Scale at A3 1:5,000

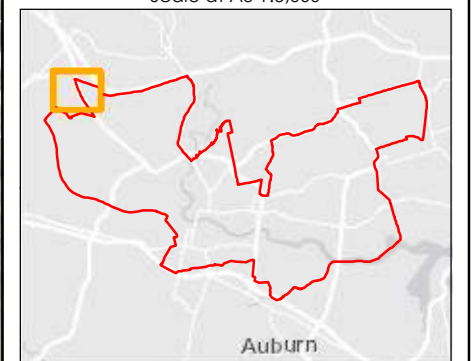



Hydraulic Categories
(20% AEP)

Parramatta River Flood Study

Project Code: 59916074
Drawn By: AS
Map: 59916074-GS-102-20pHydraulicCat5k.mxd
Rev: 01
Date: 2023-05-30

- Legend**
- Study Area
 - Watercourse
 - Cadastre
 - Building Footprint
 - Tuflow Model Extent
- Hydraulic Category**
- Flood Fringe
 - Flood Storage
 - Floodway

Figure I2.2

- Notes:
- Coordinate System: GDA 1994 MGA Zone 56
- References:
- Base data supplied by NSW SS and Esri
 - Aerial imagery supplied by MetroMap
 - Cadastre (2015) supplied by PCC

 Stantec

0 50 100 150 200 Metres

Scale at A3 1:5,000

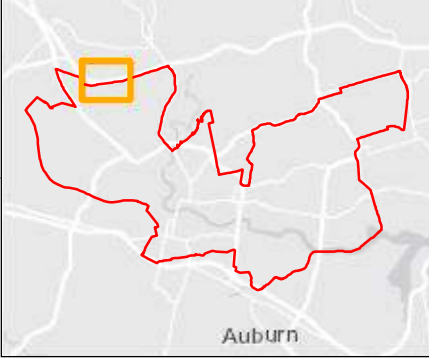



Hydraulic Categories (20% AEP)

Parramatta River Flood Study

Project Code: 59916074
Drawn By: AS
Map: 59916074-GS-102-20pHydraulicCat5k.mxd
Rev: 01
Date: 2023-05-30

Legend

- Study Area
- Watercourse
- Cadastre
- Building Footprint
- Tuflow Model Extent

Hydraulic Category

- Flood Fringe
- Flood Storage
- Floodway

Figure I2.3

Notes:
1. Coordinate System: GDA 1994 MGA Zone 56

References:
1. Base data supplied by NSW SS and Esri
2. Aerial imagery supplied by MetroMap
3. Cadastre (2015) supplied by PCC

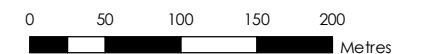

Scale at A3 1:5,000

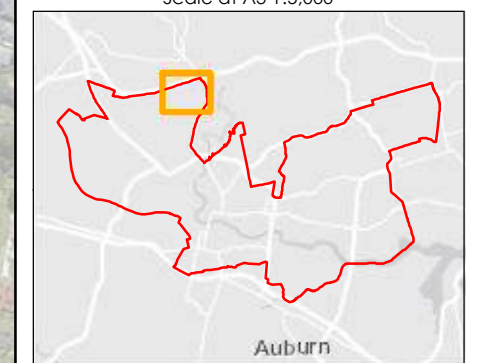

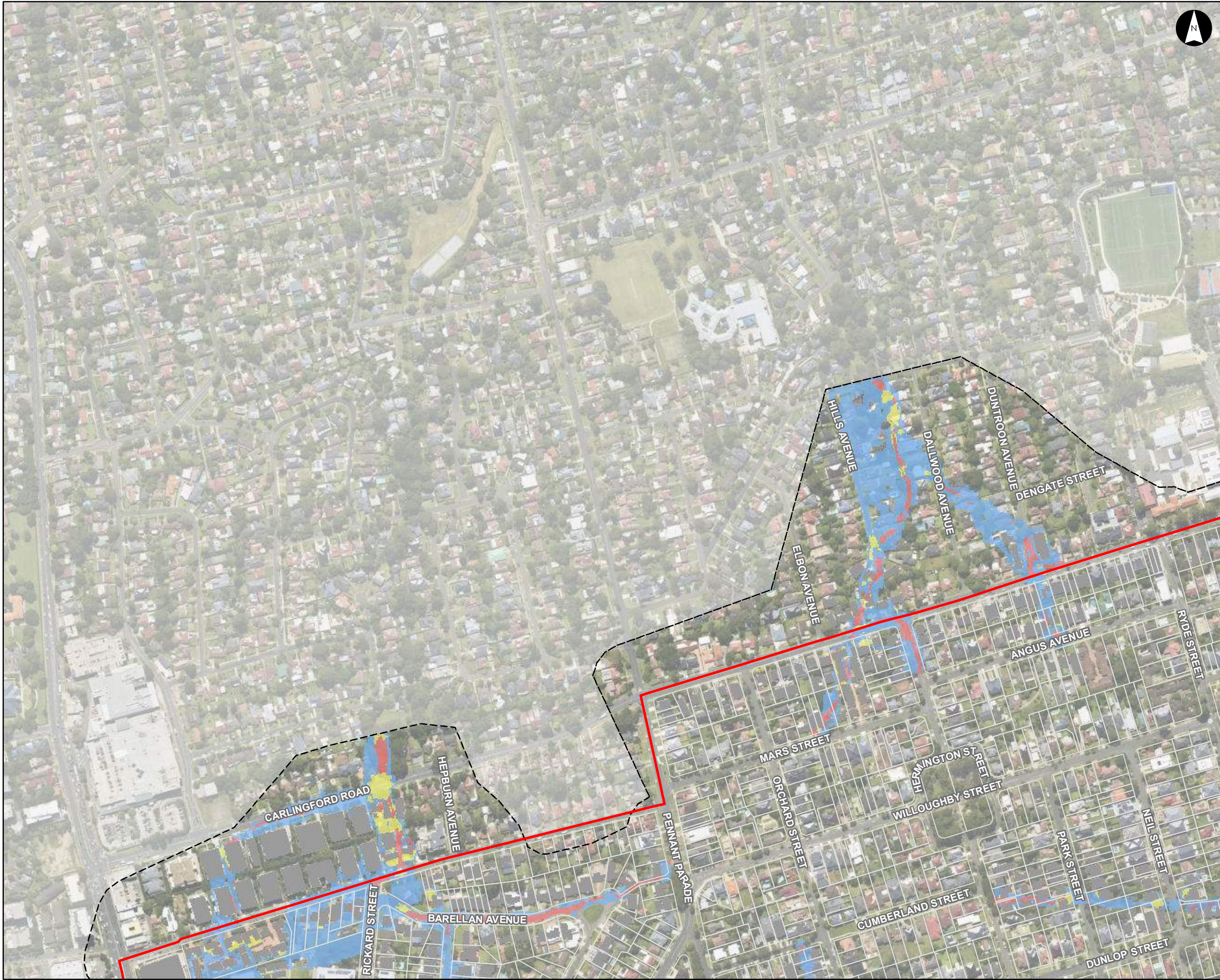

**Hydraulic Categories
(20% AEP)**

Parramatta River Flood Study

Project Code: 59916074
Drawn By: AS
Map: 59916074-GS-102-20pHydraulicCat5k.mxd
Rev: 01
Date: 2023-05-30

- Legend**
- Study Area
 - Watercourse
 - Cadastre
 - Building Footprint
 - Tuflow Model Extent
- Hydraulic Category**
- Flood Fringe
 - Flood Storage
 - Floodway

Figure I2.4

Notes:
1. Coordinate System: GDA 1994 MGA Zone 56

References:
1. Base data supplied by NSW SS and Esri
2. Aerial imagery supplied by MetroMap
3. Cadastre (2015) supplied by PCC

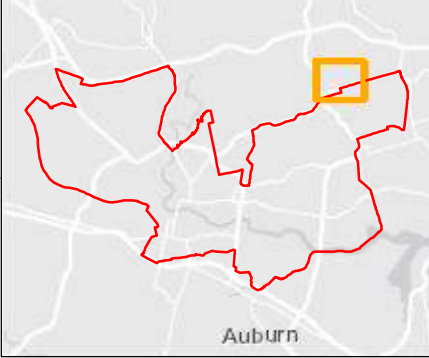
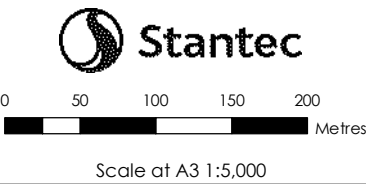

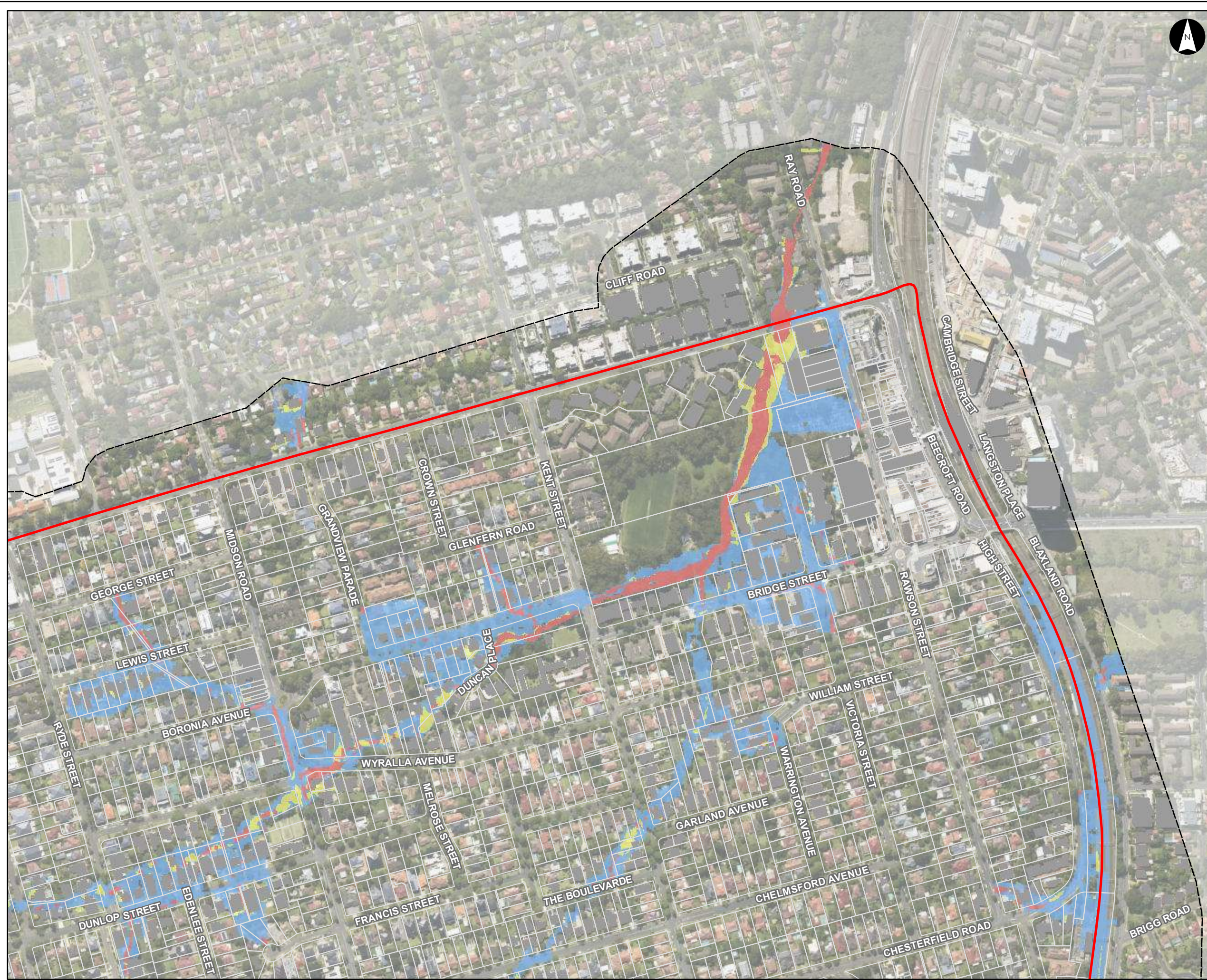

Hydraulic Categories (20% AEP)

Parramatta River Flood Study

Project Code: 59916074
Drawn By: AS
Map: 59916074-GS-102-20pHydraulicCat5k.mxd
Rev: 01
Date: 2023-05-30

Legend

- Study Area
- Watercourse
- Cadastre
- Building Footprint
- Tuflow Model Extent

Hydraulic Category

- Flood Fringe
- Flood Storage
- Floodway

Figure I2.5

Notes:
1. Coordinate System: GDA 1994 MGA Zone 56

References:
1. Base data supplied by NSW SS and Esri
2. Aerial imagery supplied by MetroMap
3. Cadastre (2015) supplied by PCC



0 50 100 150 200
Metres

Scale at A3 1:5,000

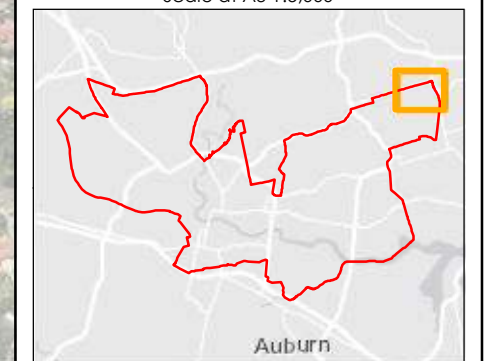

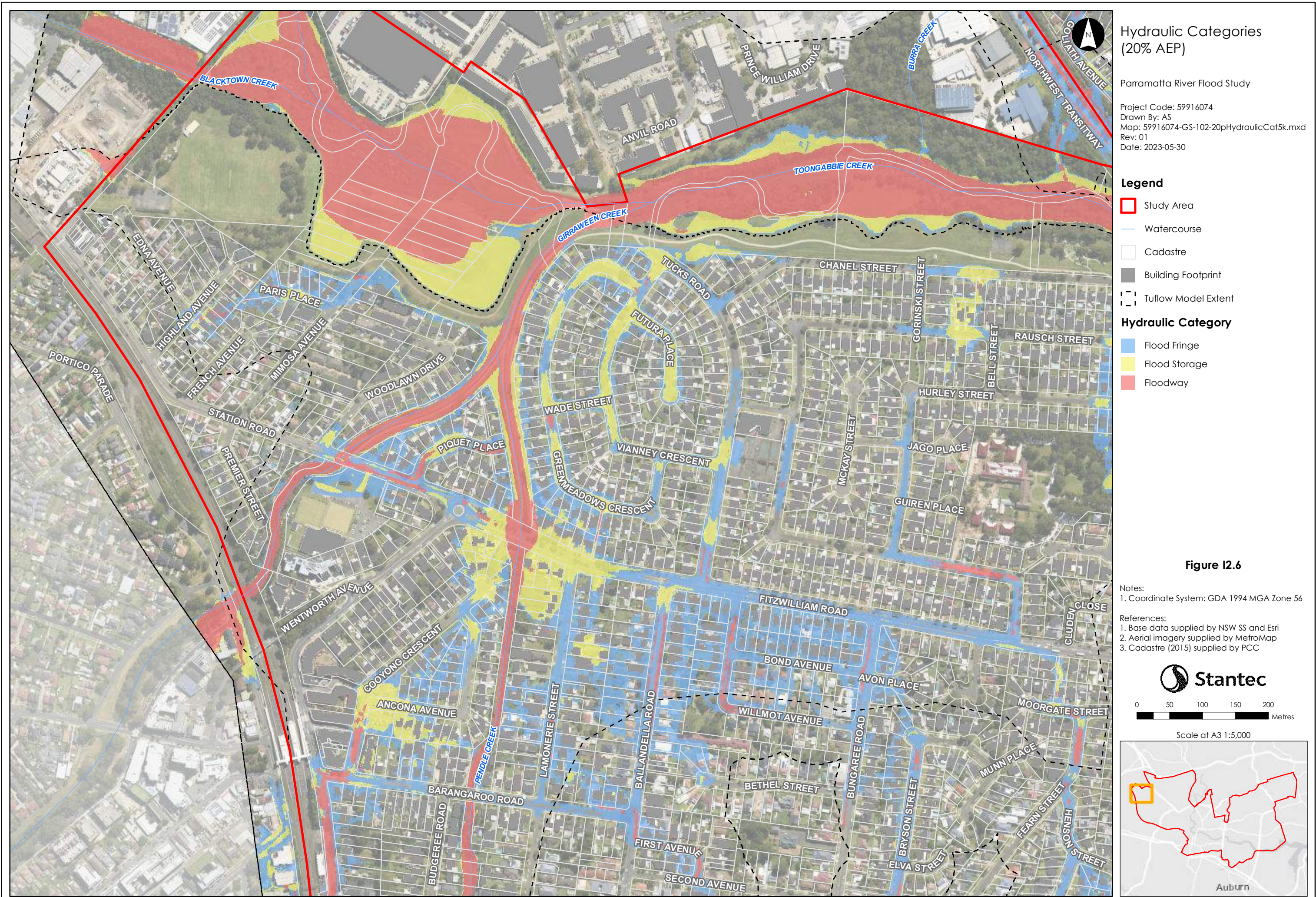

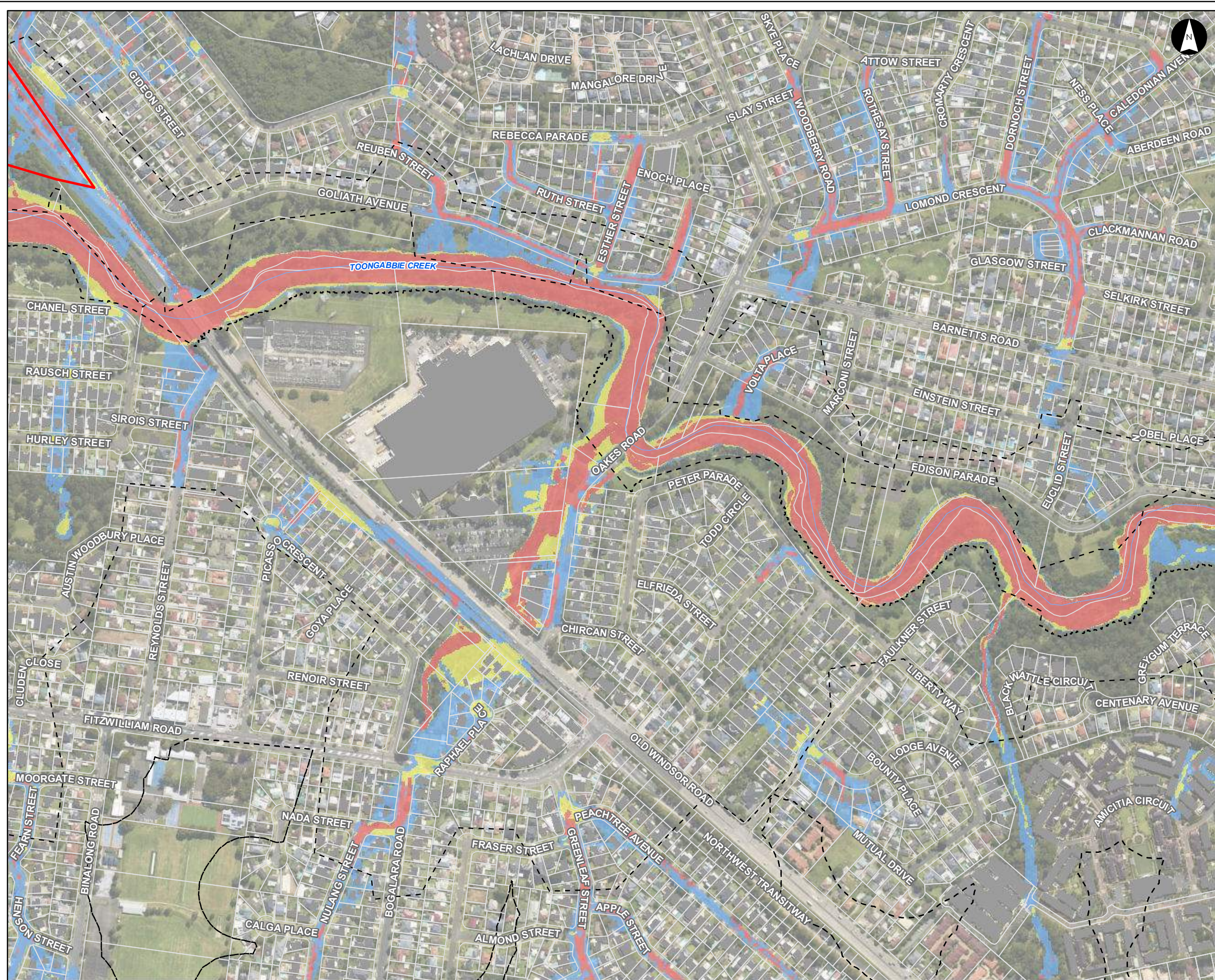

Hydraulic Categories
(20% AEP)

Parramatta River Flood Study

Project Code: 59916074
Drawn By: AS
Map: 59916074-GS-102-20pHydraulicCat5k.mxd
Rev: 01
Date: 2023-05-30

Legend

- Study Area
- Watercourse
- Cadastre
- Building Footprint
- Tuflow Model Extent

Hydraulic Category

- Flood Fringe
- Flood Storage
- Floodway

Figure I2.7

Notes:

1. Coordinate System: GDA 1994 MGA Zone 56

References:

1. Base data supplied by NSW SS and Esri
2. Aerial imagery supplied by MetroMap
3. Cadastre (2015) supplied by PCC

Stantec

0 50 100 150 200 Metres

Scale at A3 1:5,000

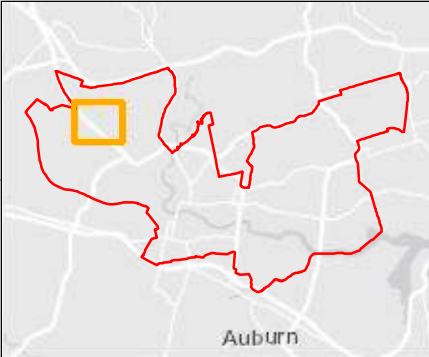

This document has been prepared based on information provided by others as cited in the data sources. Stantec has not verified the accuracy and/or completeness of this information and shall not be responsible for any errors or omissions which may be incorporated herein as a result. Stantec assumes no responsibility for data supplied in electronic format, and the recipient accepts full responsibility for verifying the accuracy and completeness of the data.

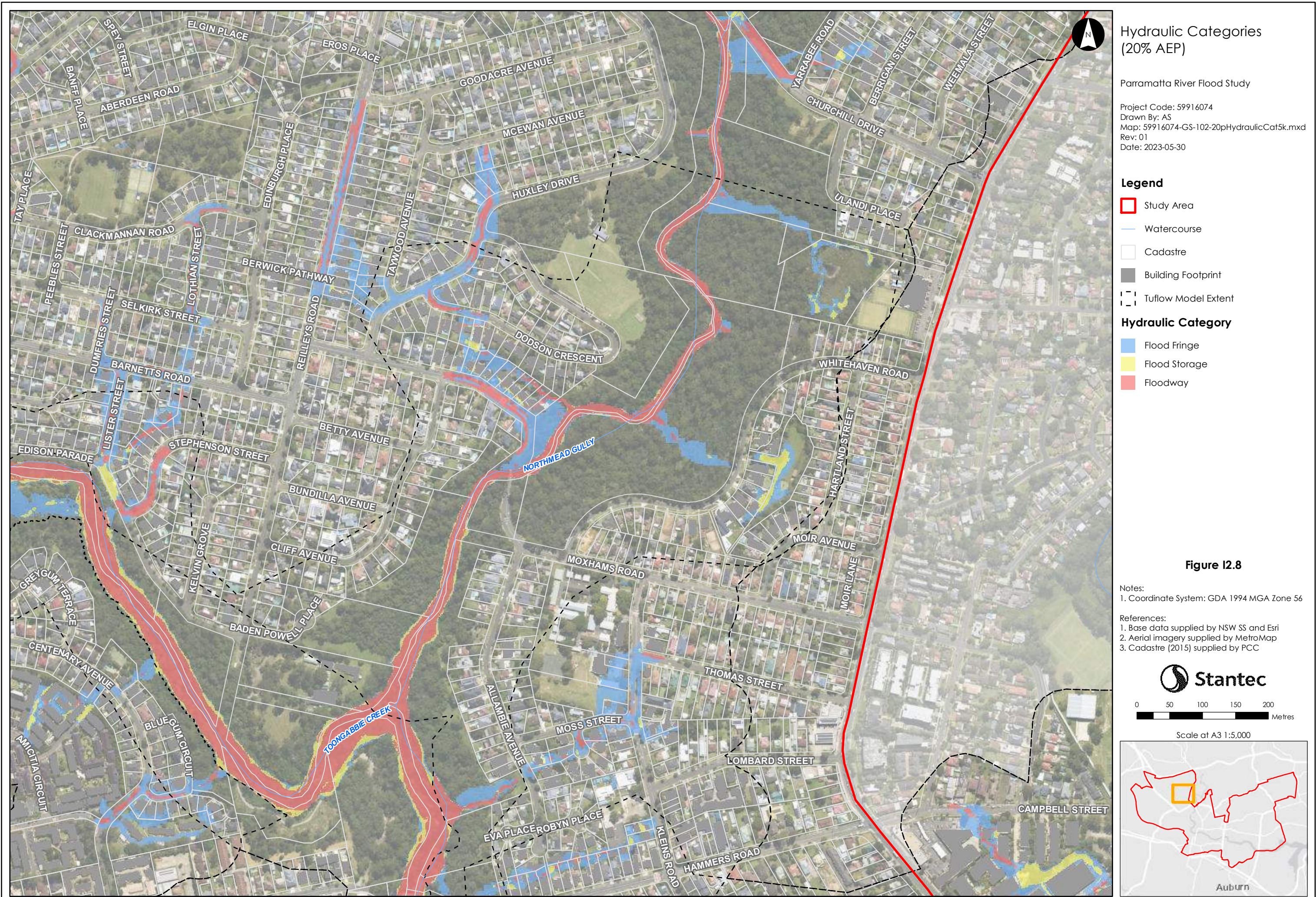



Hydraulic Categories
(20% AEP)

Parramatta River Flood Study

Project Code: 59916074
Drawn By: AS
Map: 59916074-GS-102-20pHydraulicCat5k.mxd
Rev: 01
Date: 2023-05-30

- Legend**
- Study Area
 - Watercourse
 - Cadastre
 - Building Footprint
 - Tuflow Model Extent
- Hydraulic Category**
- Flood Fringe
 - Flood Storage
 - Floodway

Figure I2.9

Notes:
1. Coordinate System: GDA 1994 MGA Zone 56

References:
1. Base data supplied by NSW SS and Esri
2. Aerial imagery supplied by MetroMap
3. Cadastre (2015) supplied by PCC

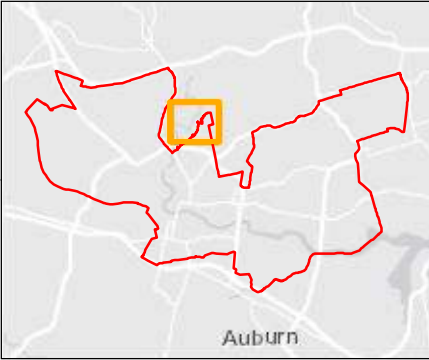
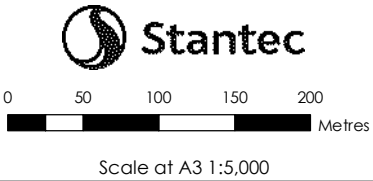



Hydraulic Categories
(20% AEP)

Parramatta River Flood Study

Project Code: 59916074
Drawn By: AS
Map: 59916074-GS-102-20pHydraulicCat5k.mxd
Rev: 01
Date: 2023-05-30

- Legend**
- Study Area
 - Watercourse
 - Cadastre
 - Building Footprint
 - Tuflow Model Extent
- Hydraulic Category**
- Flood Fringe
 - Flood Storage
 - Floodway

Figure I2.10

Notes:

- Coordinate System: GDA 1994 MGA Zone 56

References:

- Base data supplied by NSW SS and Esri
- Aerial imagery supplied by MetroMap
- Cadastre (2015) supplied by PCC

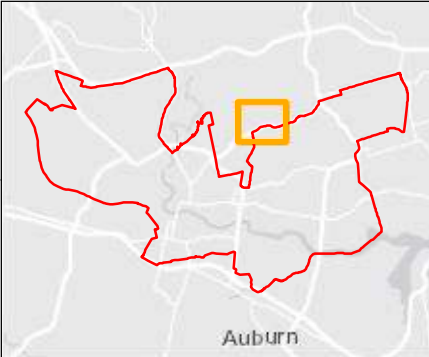
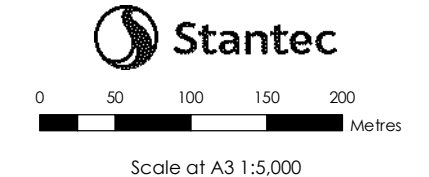

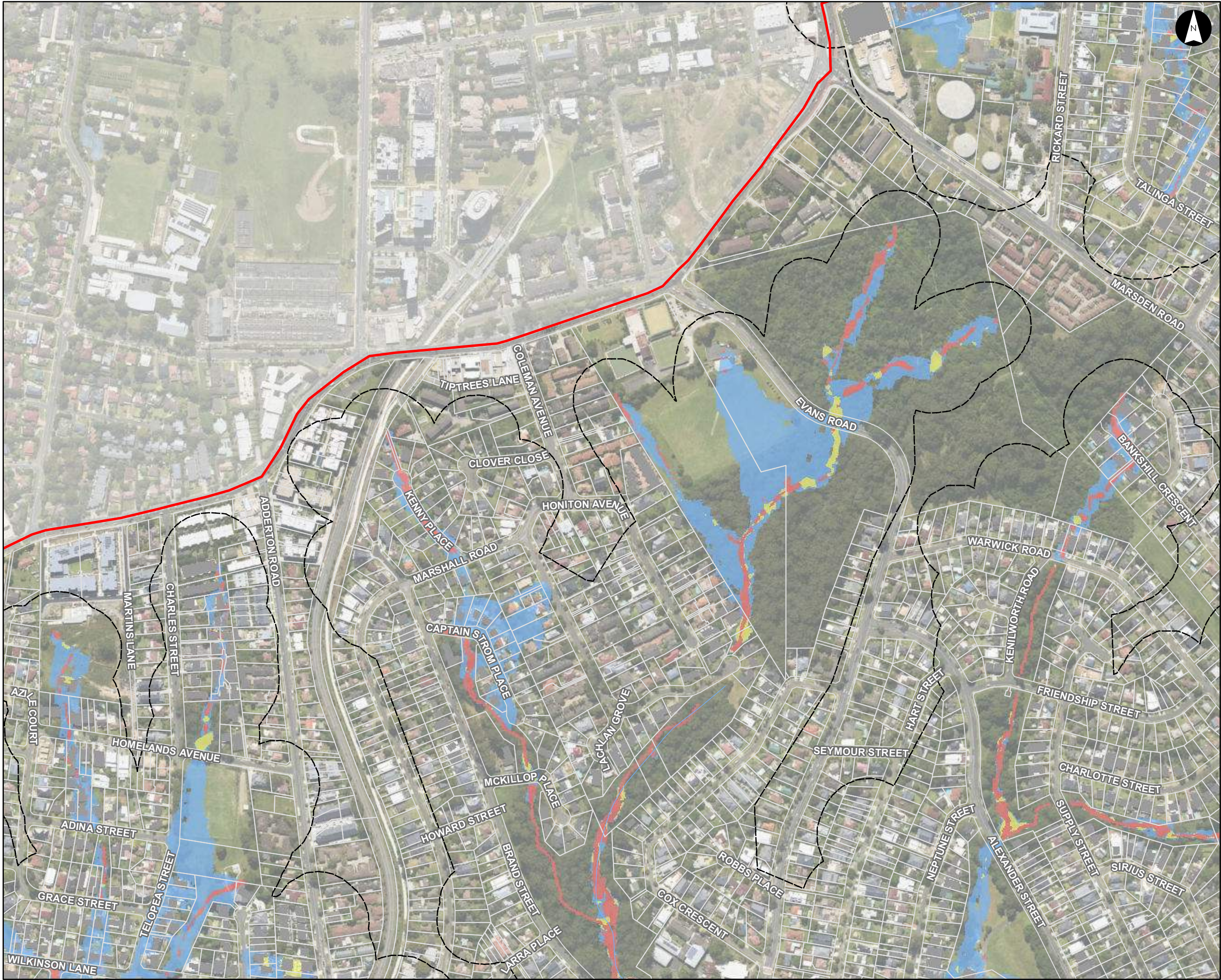

**Hydraulic Categories
(20% AEP)**

Parramatta River Flood Study

Project Code: 59916074
Drawn By: AS
Map: 59916074-GS-102-20pHydraulicCat5k.mxd
Rev: 01
Date: 2023-05-30

- Legend**
- Study Area
 - Watercourse
 - Cadastre
 - Building Footprint
 - Tuflow Model Extent
- Hydraulic Category**
- Flood Fringe
 - Flood Storage
 - Floodway

Figure I2.11

Notes:

- Coordinate System: GDA 1994 MGA Zone 56

References:

- Base data supplied by NSW SS and Esri
- Aerial imagery supplied by MetroMap
- Cadastre (2015) supplied by PCC

 **Stantec**

0 50 100 150 200 Metres

Scale at A3 1:5,000

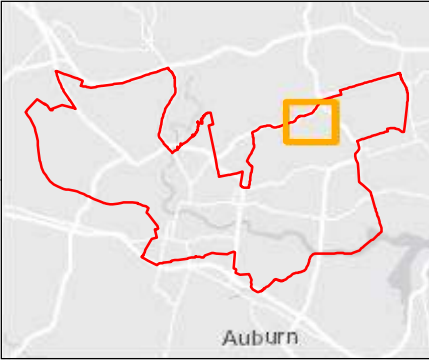

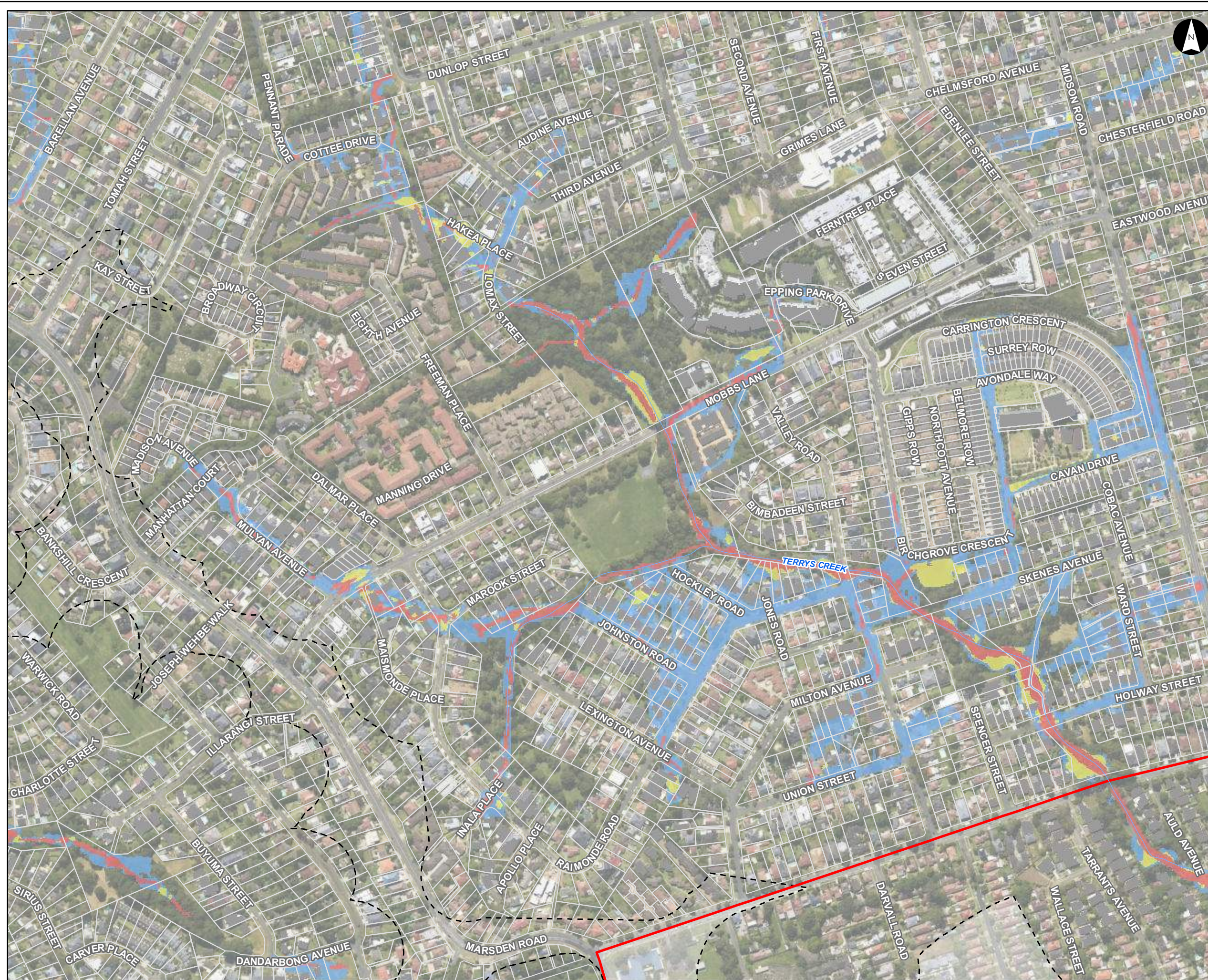

Hydraulic Categories (20% AEP)

Parramatta River Flood Study

Project Code: 59916074
Drawn By: AS
Map: 59916074-GS-102-20pHydraulicCat5k.mxd
Rev: 01
Date: 2023-05-30

Legend

- Study Area
- Watercourse
- Cadastre
- Building Footprint
- Tuflow Model Extent

Hydraulic Category

- Flood Fringe
- Flood Storage
- Floodway

Figure I2.12

Notes:
1. Coordinate System: GDA 1994 MGA Zone 56

References:
1. Base data supplied by NSW SS and Esri
2. Aerial imagery supplied by MetroMap
3. Cadastre (2015) supplied by PCC



0 50 100 150 200 Metres

Scale at A3 1:5,000

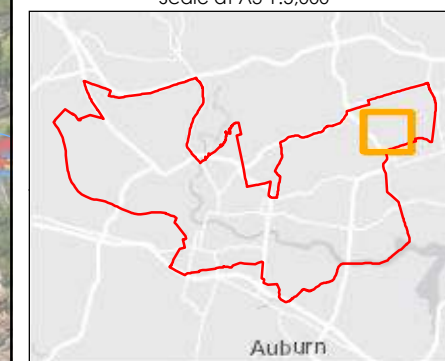







Hydraulic Categories (20% AEP)

Parramatta River Flood Study

Project Code: 59916074
Drawn By: AS
Map: 59916074-GS-102-20pHydraulicCat5k.mxd
Rev: 01
Date: 2023-05-30

Legend

-  Study Area
-  Watercourse
-  Cadastre
-  Building Footprint
-  Tuflow Model Extent

Hydraulic Category



-  Flood Fringe
-  Flood Storage
-  Floodway

Figure I2.13

Notes:
1. Coordinate System: GDA 1994 MGA Zone 56

References:
1. Base data supplied by NSW SS and Esri
2. Aerial imagery supplied by MetroMap
3. Cadastre (2015) supplied by PCC



0 50 100 150 200
Metres

Scale at A3 1:5,000

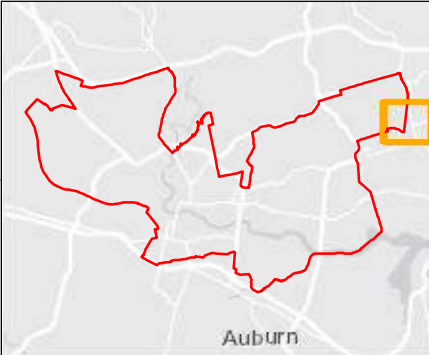



Hydraulic Categories (20% AEP)

Parramatta River Flood Study

Project Code: 59916074
Drawn By: AS
Map: 59916074-GS-102-20pHydraulicCat5k.mxd
Rev: 01
Date: 2023-05-30

Legend

- Study Area
- Watercourse
- Cadastre
- Building Footprint
- Tuflow Model Extent

Hydraulic Category

- Flood Fringe
- Flood Storage
- Floodway

Figure I2.14

Notes:
1. Coordinate System: GDA 1994 MGA Zone 56

References:
1. Base data supplied by NSW SS and Esri
2. Aerial imagery supplied by MetroMap
3. Cadastre (2015) supplied by PCC



0 50 100 150 200
Metres

Scale at A3 1:5,000

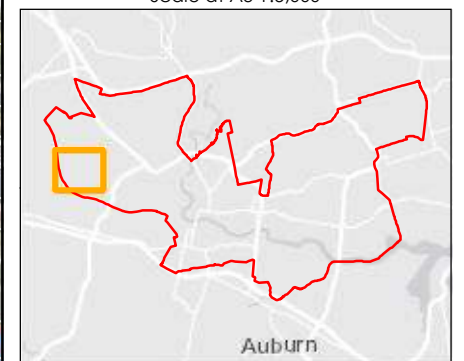

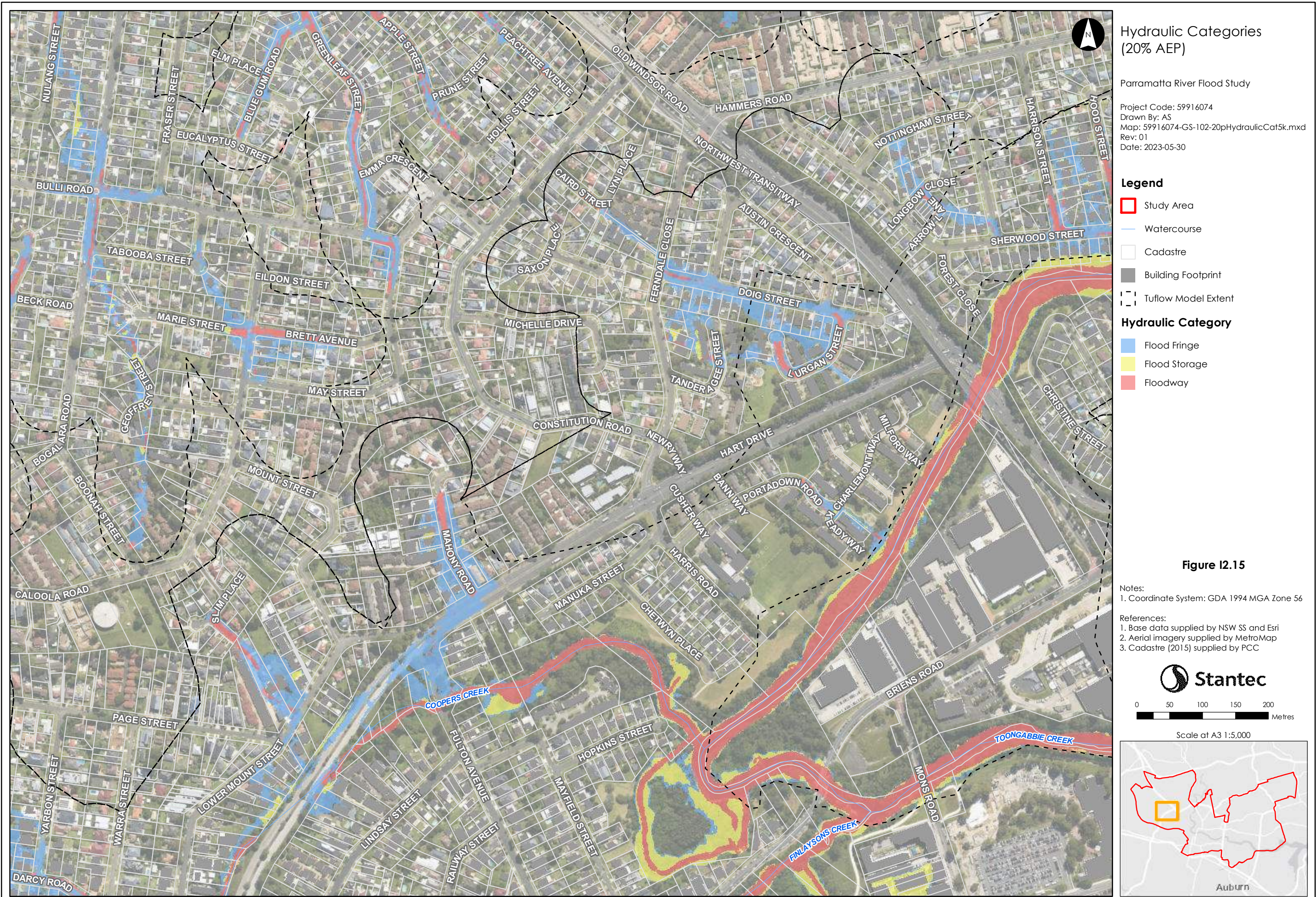

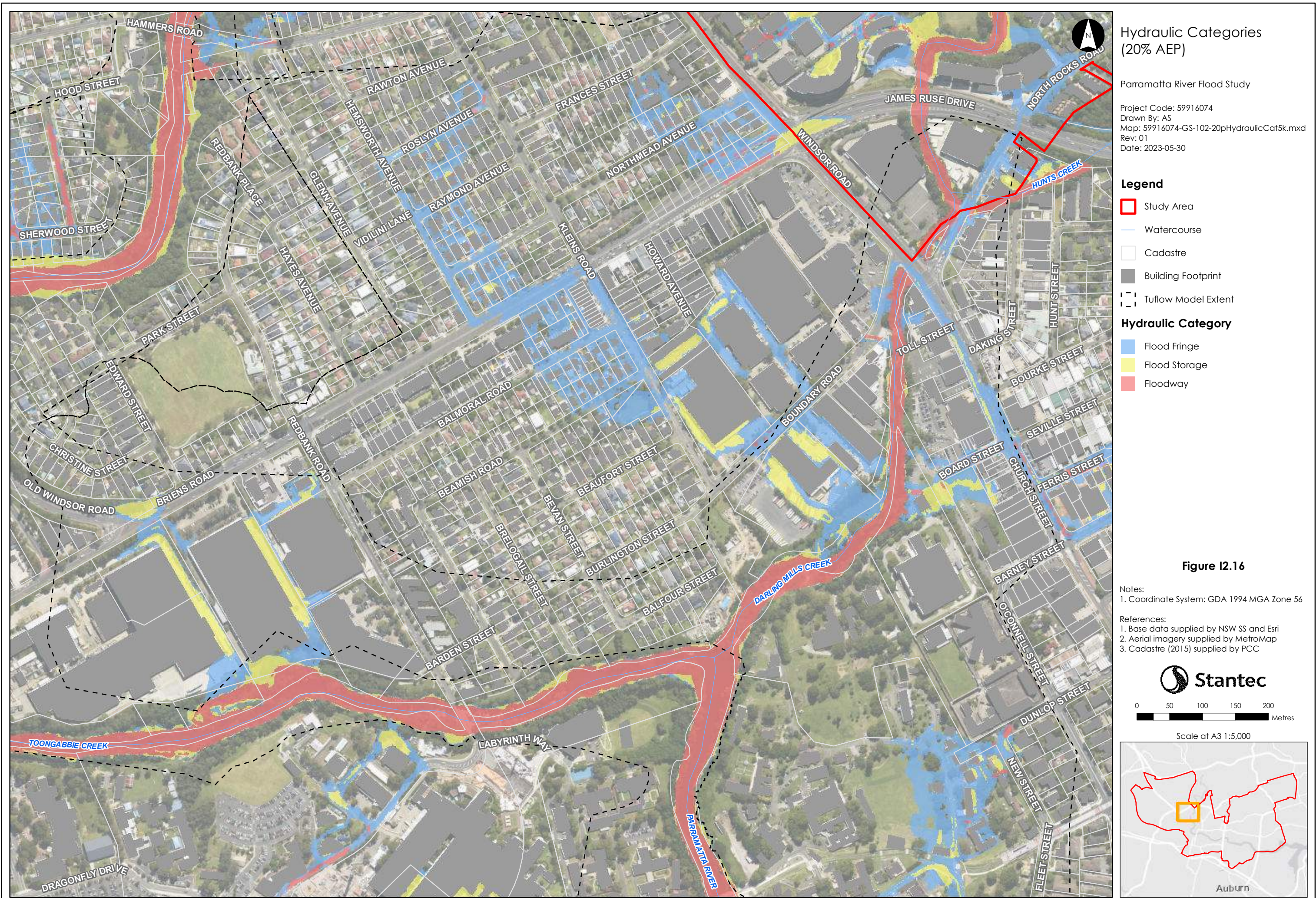

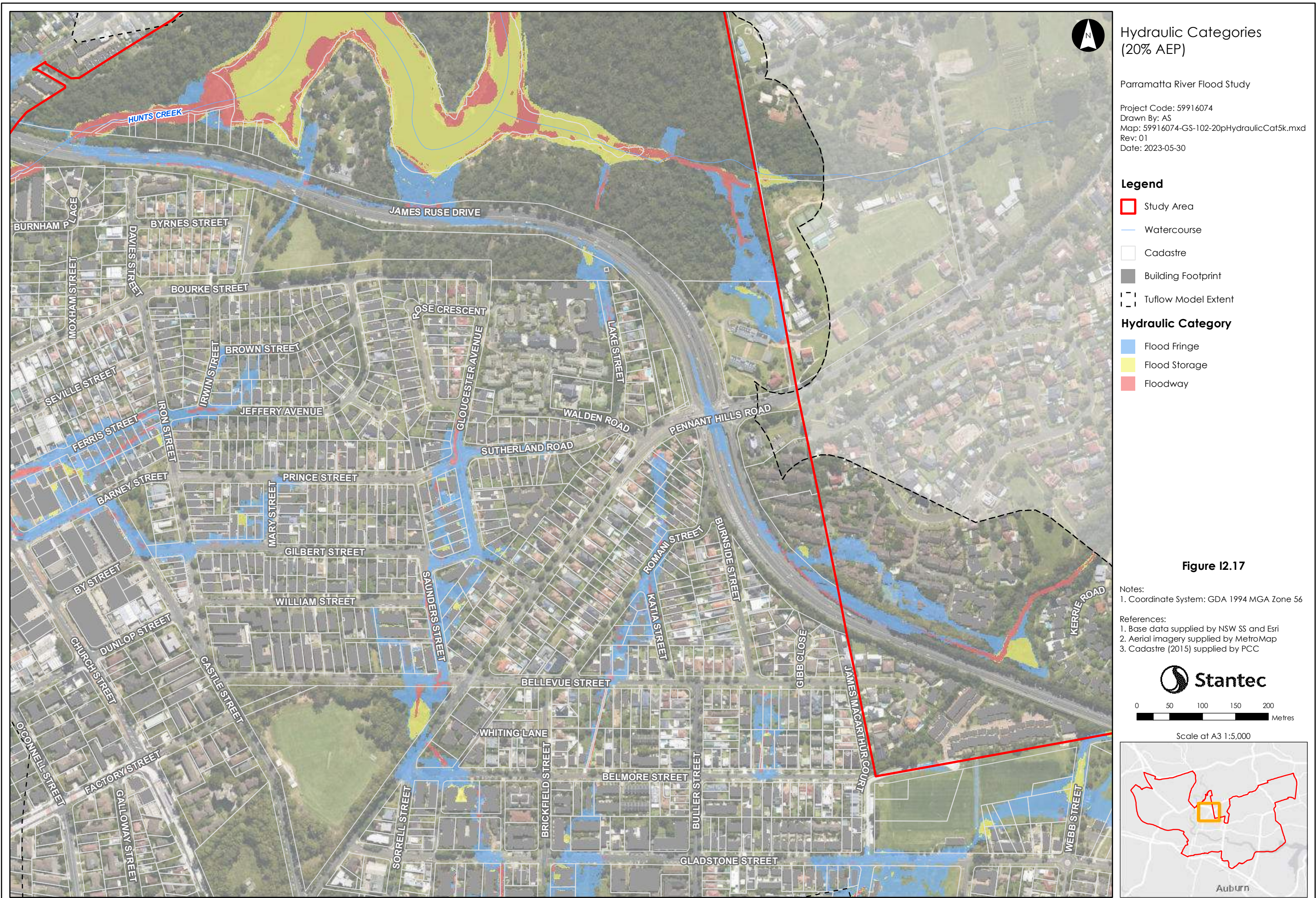



Hydraulic Categories
(20% AEP)

Parramatta River Flood Study

Project Code: 59916074
Drawn By: AS
Map: 59916074-GS-102-20pHydraulicCat5k.mxd
Rev: 01
Date: 2023-05-30

Legend

- Study Area
- Watercourse
- Cadastre
- Building Footprint
- Tuflow Model Extent

Hydraulic Category

- Flood Fringe
- Flood Storage
- Floodway

Figure I2.18

Notes:

- Coordinate System: GDA 1994 MGA Zone 56

References:

- Base data supplied by NSW SS and Esri
- Aerial imagery supplied by MetroMap
- Cadastre (2015) supplied by PCC

 **Stantec**

0 50 100 150 200 Metres

Scale at A3 1:5,000

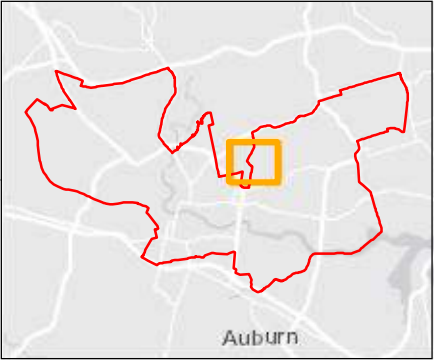



Hydraulic Categories
(20% AEP)

Parramatta River Flood Study

Project Code: 59916074
Drawn By: AS
Map: 59916074-GS-102-20pHydraulicCat5k.mxd
Rev: 01
Date: 2023-05-30

Legend

- Study Area
- Watercourse
- Cadastre
- Building Footprint
- Tuflow Model Extent

Hydraulic Category

- Flood Fringe
- Flood Storage
- Floodway

Figure I2.19

Notes:

- Coordinate System: GDA 1994 MGA Zone 56

References:

- Base data supplied by NSW SS and Esri
- Aerial imagery supplied by MetroMap
- Cadastre (2015) supplied by PCC

Stantec

0 50 100 150 200 Metres

Scale at A3 1:5,000

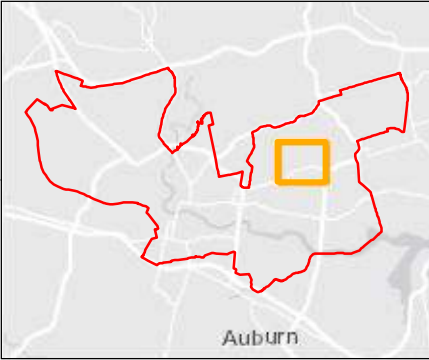







Hydraulic Categories (20% AEP)

Parramatta River Flood Study

Project Code: 59916074
Drawn By: AS
Map: 59916074-GS-102-20pHydraulicCat5k.mxd
Rev: 01
Date: 2023-05-30

Legend

-  Study Area
-  Watercourse
-  Cadastre
-  Building Footprint
-  Tuflow Model Extent

Hydraulic Category



-  Flood Fringe
-  Flood Storage
-  Floodway

Figure I2.20

Notes:
1. Coordinate System: GDA 1994 MGA Zone 56

References:
1. Base data supplied by NSW SS and Esri
2. Aerial imagery supplied by MetroMap
3. Cadastre (2015) supplied by PCC



0 50 100 150 200
Metres

Scale at A3 1:5,000

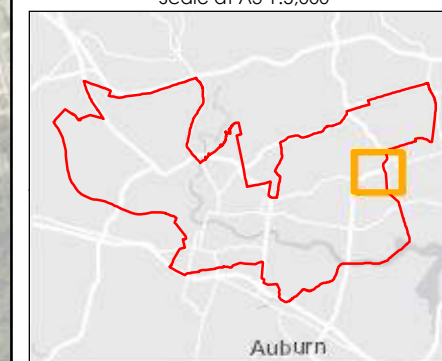



Hydraulic Categories
(20% AEP)

Parramatta River Flood Study

Project Code: 59916074
Drawn By: AS
Map: 59916074-GS-102-20pHydraulicCat5k.mxd
Rev: 01
Date: 2023-05-30

Legend

- Study Area
- Watercourse
- Cadastre
- Building Footprint
- Tuflow Model Extent

Hydraulic Category

- Flood Fringe
- Flood Storage
- Floodway

Figure I2.21

Notes:

- Coordinate System: GDA 1994 MGA Zone 56

References:

- Base data supplied by NSW SS and Esri
- Aerial imagery supplied by MetroMap
- Cadastre (2015) supplied by PCC

 Stantec

0 50 100 150 200 Metres

Scale at A3 1:5,000

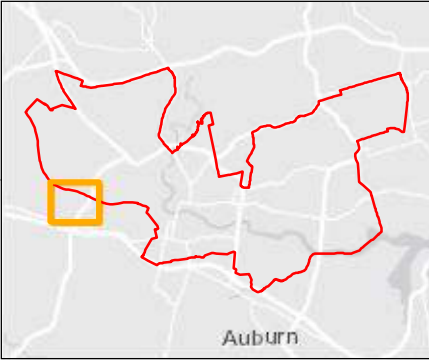

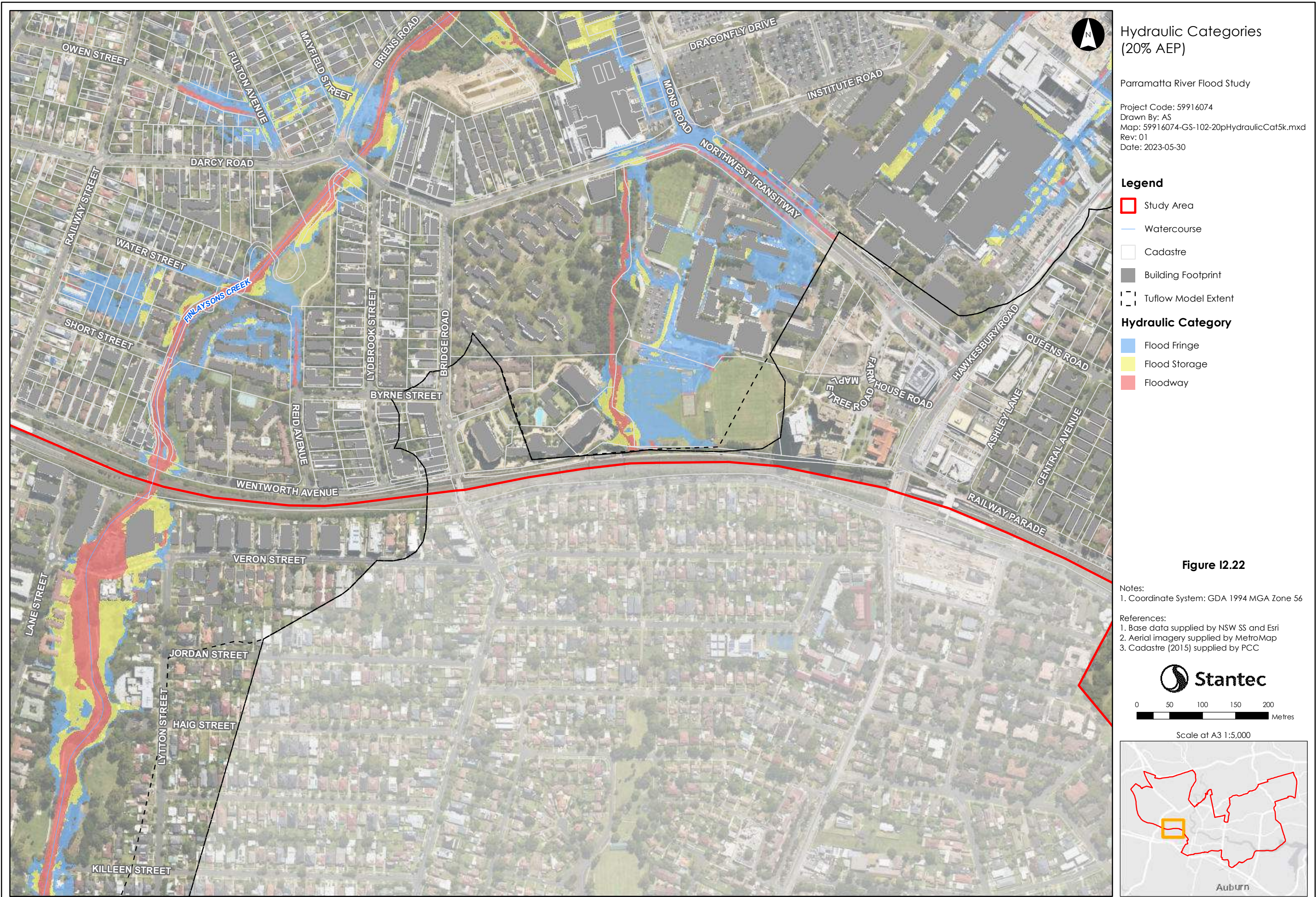

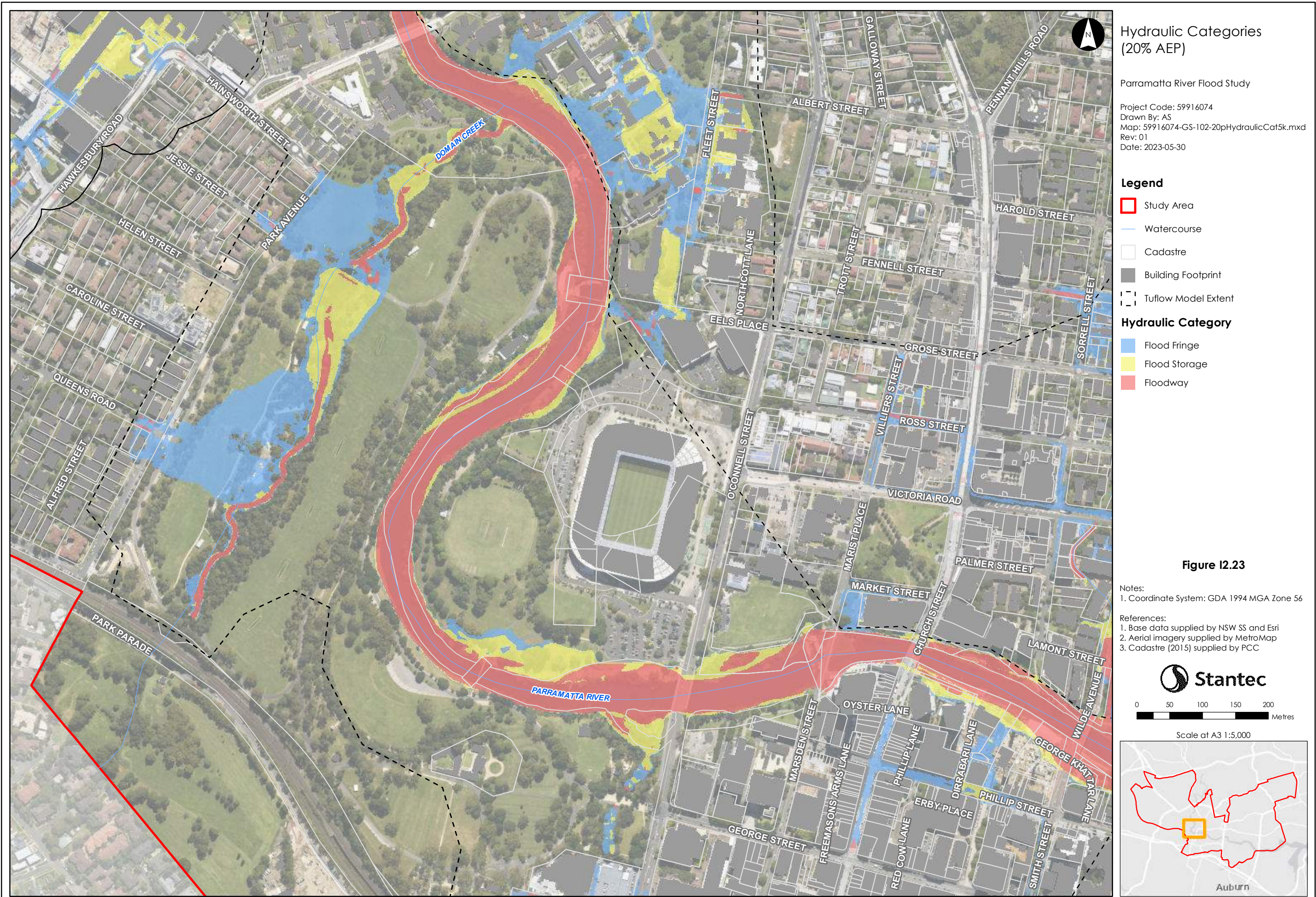



Hydraulic Categories
(20% AEP)

Parramatta River Flood Study

Project Code: 59916074
Drawn By: AS
Map: 59916074-GS-102-20pHydraulicCat5k.mxd
Rev: 01
Date: 2023-05-30

Legend

- Study Area
- Watercourse
- Cadastre
- Building Footprint
- Tuflow Model Extent

Hydraulic Category

- Flood Fringe
- Flood Storage
- Floodway

Figure 12.24

Notes:

- Coordinate System: GDA 1994 MGA Zone 56

References:

- Base data supplied by NSW SS and Esri
- Aerial imagery supplied by MetroMap
- Cadastre (2015) supplied by PCC

 **Stantec**

0 50 100 150 200 Metres

Scale at A3 1:5,000

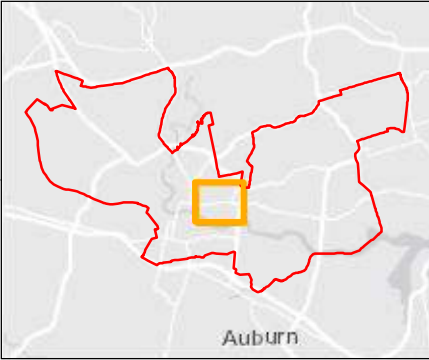



Hydraulic Categories
(20% AEP)

Parramatta River Flood Study

Project Code: 59916074
Drawn By: AS
Map: 59916074-GS-102-20pHydraulicCat5k.mxd
Rev: 01
Date: 2023-05-30

Legend

- Study Area
- Watercourse
- Cadastre
- Building Footprint
- Tuflow Model Extent

Hydraulic Category

- Flood Fringe
- Flood Storage
- Floodway

Figure I2.25

Notes:

- Coordinate System: GDA 1994 MGA Zone 56

References:

- Base data supplied by NSW SS and Esri
- Aerial imagery supplied by MetroMap
- Cadastre (2015) supplied by PCC

 **Stantec**

0 50 100 150 200 Metres

Scale at A3 1:5,000

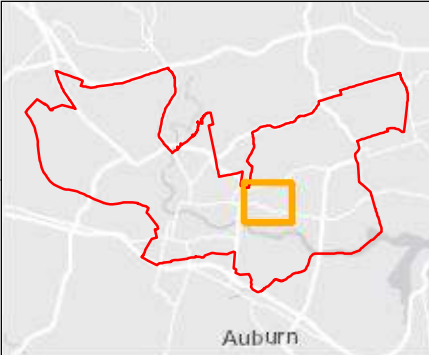



Hydraulic Categories
(20% AEP)

Parramatta River Flood Study

Project Code: 59916074
Drawn By: AS
Map: 59916074-GS-102-20pHydraulicCat5k.mxd
Rev: 01
Date: 2023-05-30

Legend

- Study Area
- Watercourse
- Cadastre
- Building Footprint
- Tuflow Model Extent

Hydraulic Category

- Flood Fringe
- Flood Storage
- Floodway

Figure I2.26

Notes:
1. Coordinate System: GDA 1994 MGA Zone 56

References:
1. Base data supplied by NSW SS and Esri
2. Aerial imagery supplied by MetroMap
3. Cadastre (2015) supplied by PCC

 Stantec

0 50 100 150 200 Metres

Scale at A3 1:5,000

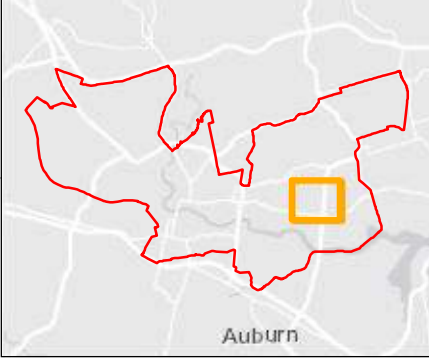

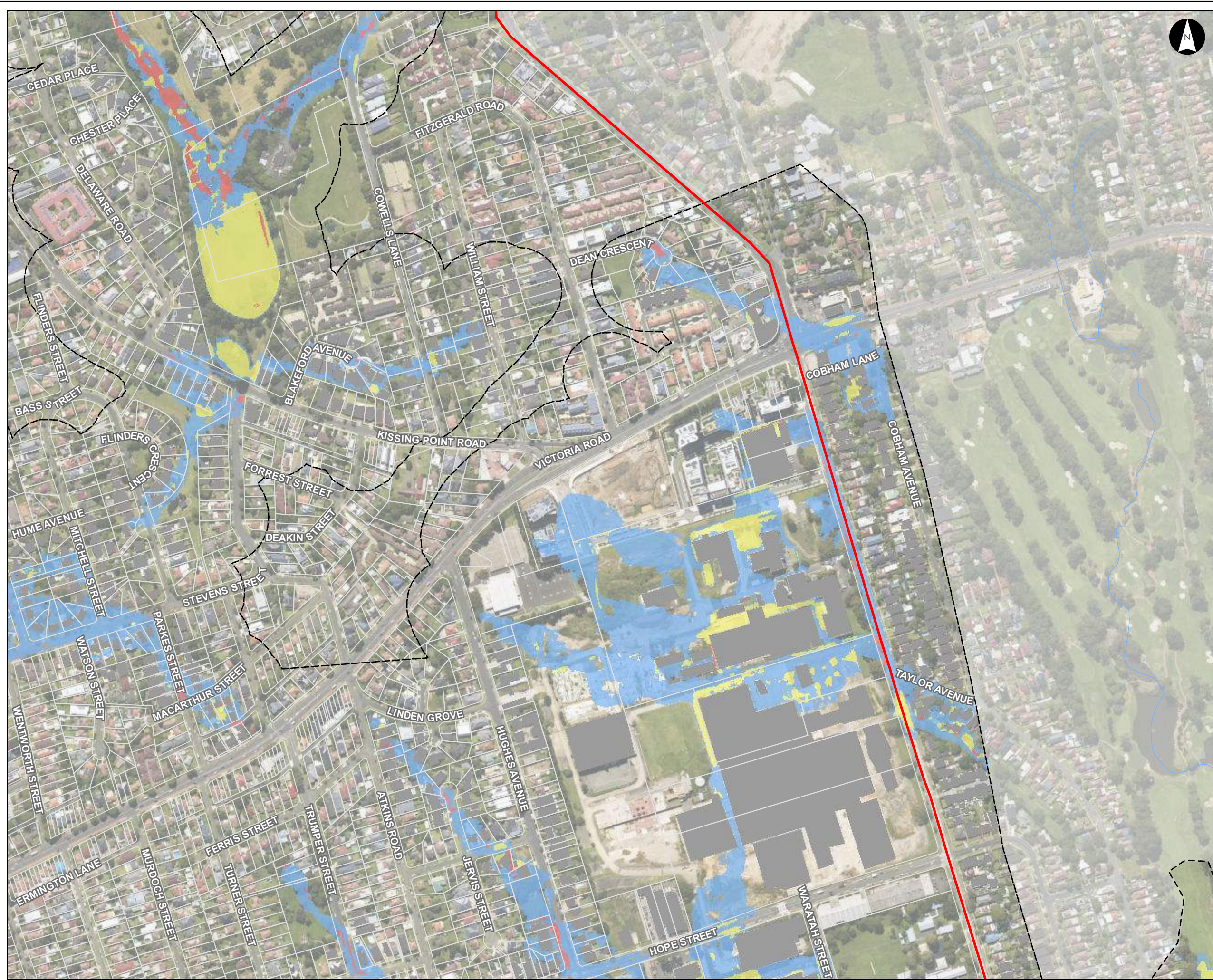

Hydraulic Categories
(20% AEP)

Parramatta River Flood Study

Project Code: 59916074
Drawn By: AS
Map: 59916074-GS-102-20pHydraulicCat5k.mxd
Rev: 01
Date: 2023-05-30

- Legend**
- Study Area
 - Watercourse
 - Cadastre
 - Building Footprint
 - Tuflow Model Extent
- Hydraulic Category**
- Flood Fringe
 - Flood Storage
 - Floodway

Figure I2.27

Notes:

1. Coordinate System: GDA 1994 MGA Zone 56

References:

1. Base data supplied by NSW SS and Esri
2. Aerial imagery supplied by MetroMap
3. Cadastre (2015) supplied by PCC

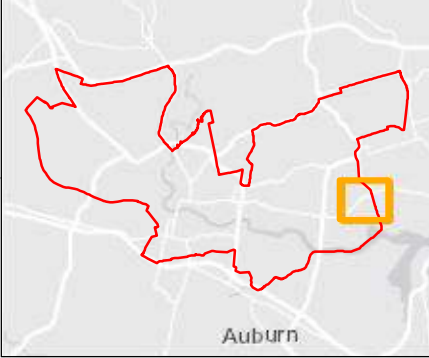
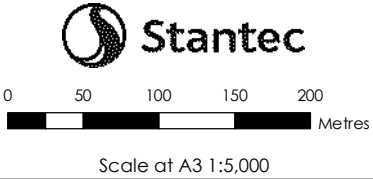



Hydraulic Categories (20% AEP)

Parramatta River Flood Study

Project Code: 59916074
Drawn By: AS
Map: 59916074-GS-102-20pHydraulicCat5k.mxd
Rev: 01
Date: 2023-05-30

Legend

- Study Area
- Watercourse
- Cadastre
- Building Footprint
- Tuflow Model Extent

Hydraulic Category

- Flood Fringe
- Flood Storage
- Floodway

Figure I2.28

- Notes:
1. Coordinate System: GDA 1994 MGA Zone 56
- References:
1. Base data supplied by NSW SS and Esri
 2. Aerial imagery supplied by MetroMap
 3. Cadastre (2015) supplied by PCC

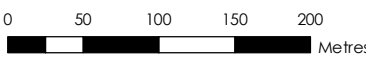

Scale at A3 1:5,000

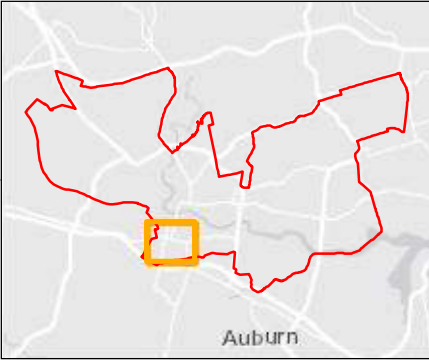

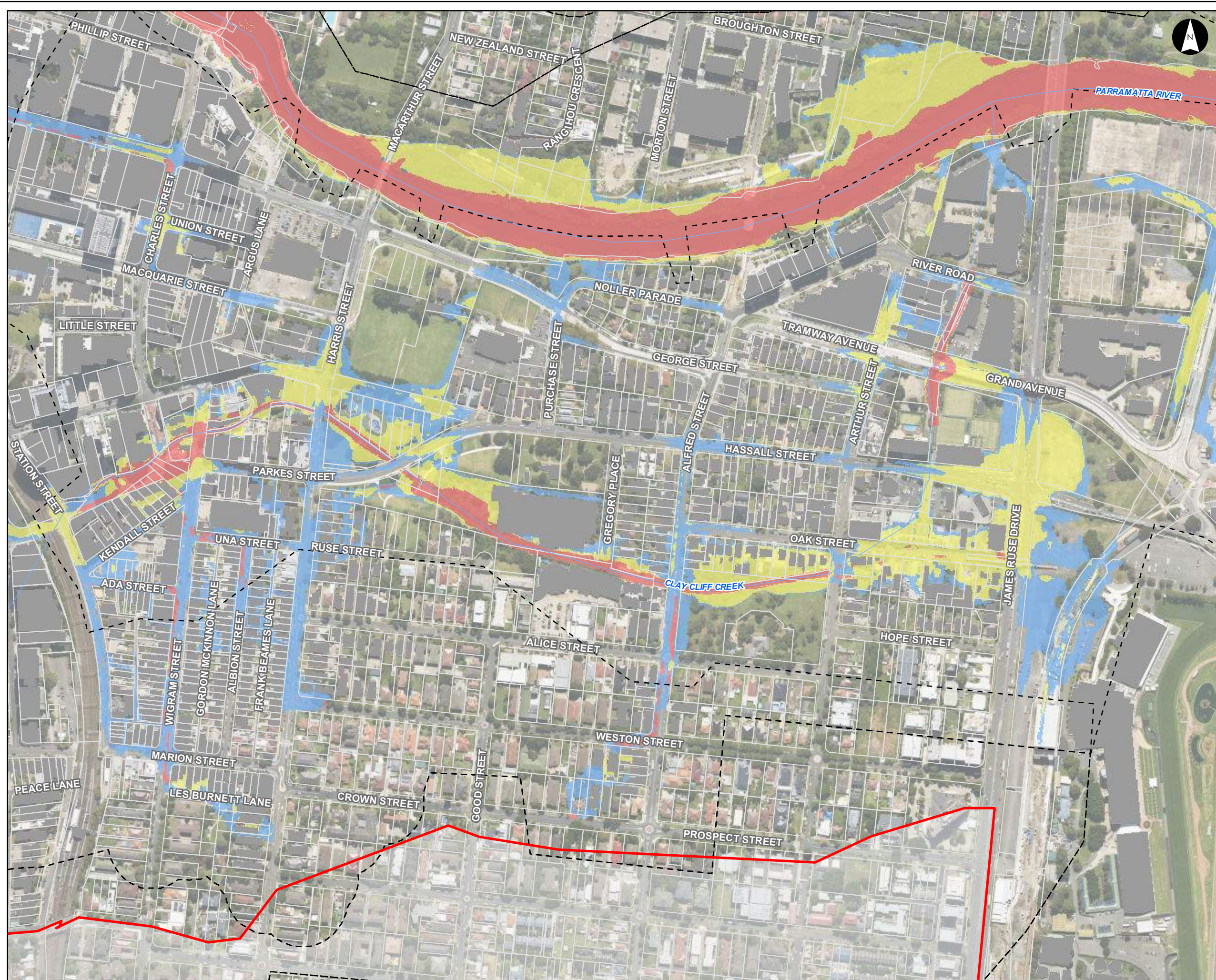

Hydraulic Categories (20% AEP)

Parramatta River Flood Study

Project Code: 59916074
Drawn By: AS
Map: 59916074-GS-102-20pHydraulicCat5k.mxd
Rev: 01
Date: 2023-05-30

Legend

- Study Area
- Watercourse
- Cadastre
- Building Footprint
- Tuflow Model Extent

Hydraulic Category

- Flood Fringe
- Flood Storage
- Floodway

Figure I2.29

- Notes:
1. Coordinate System: GDA 1994 MGA Zone 56
- References:
1. Base data supplied by NSW SS and Esri
 2. Aerial imagery supplied by MetroMap
 3. Cadastre (2015) supplied by PCC

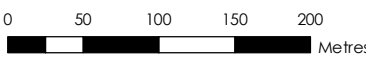

Scale at A3 1:5,000

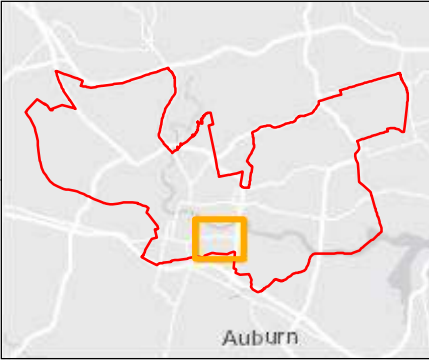

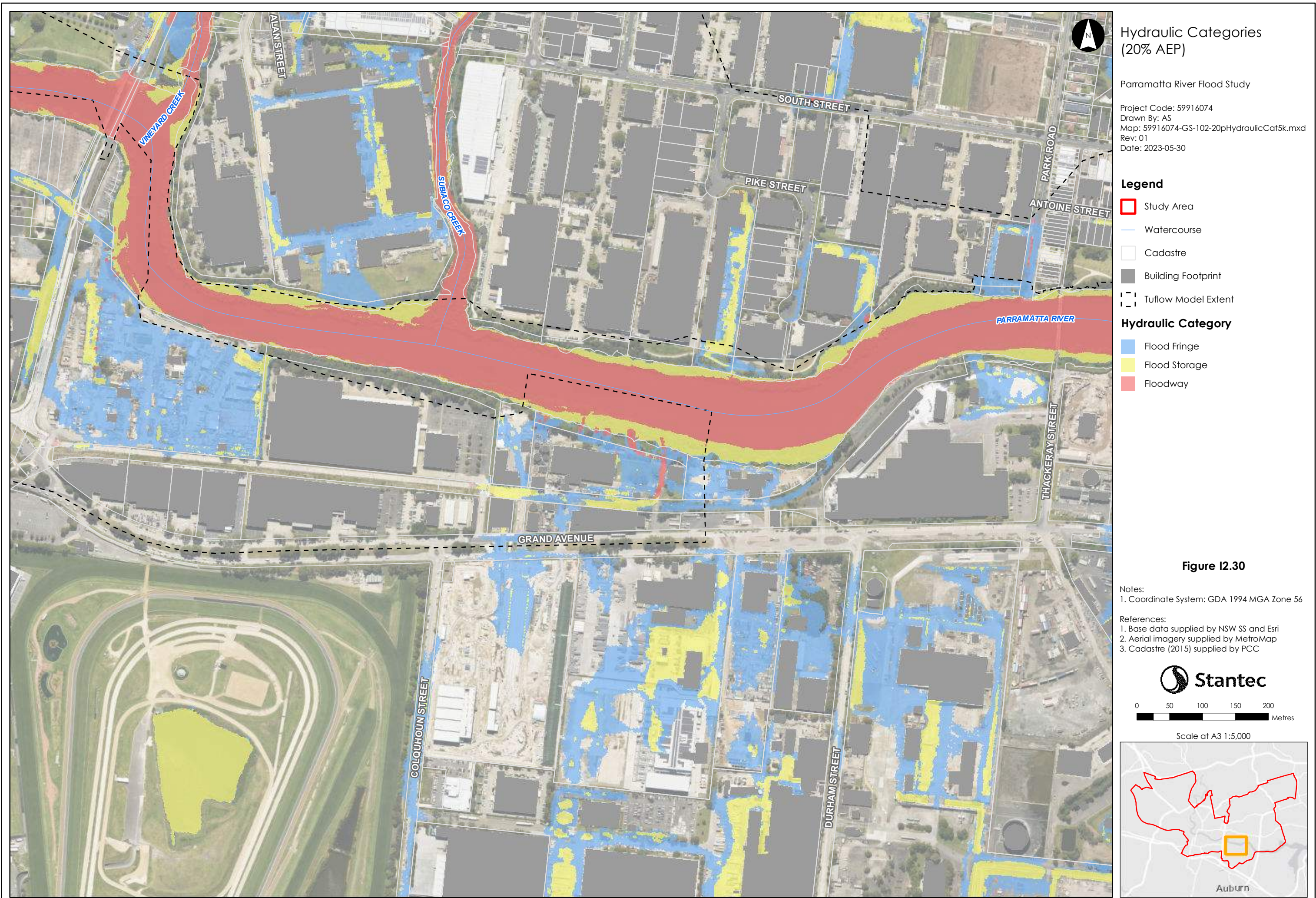



This document has been prepared based on information provided by others as cited in the data sources. Stantec has not verified the accuracy and/or completeness of this information and shall not be responsible for any errors or omissions which may be incorporated herein as a result. Stantec assumes no responsibility for data supplied in electronic format, and the recipient accepts full responsibility for verifying the accuracy and completeness of the data.

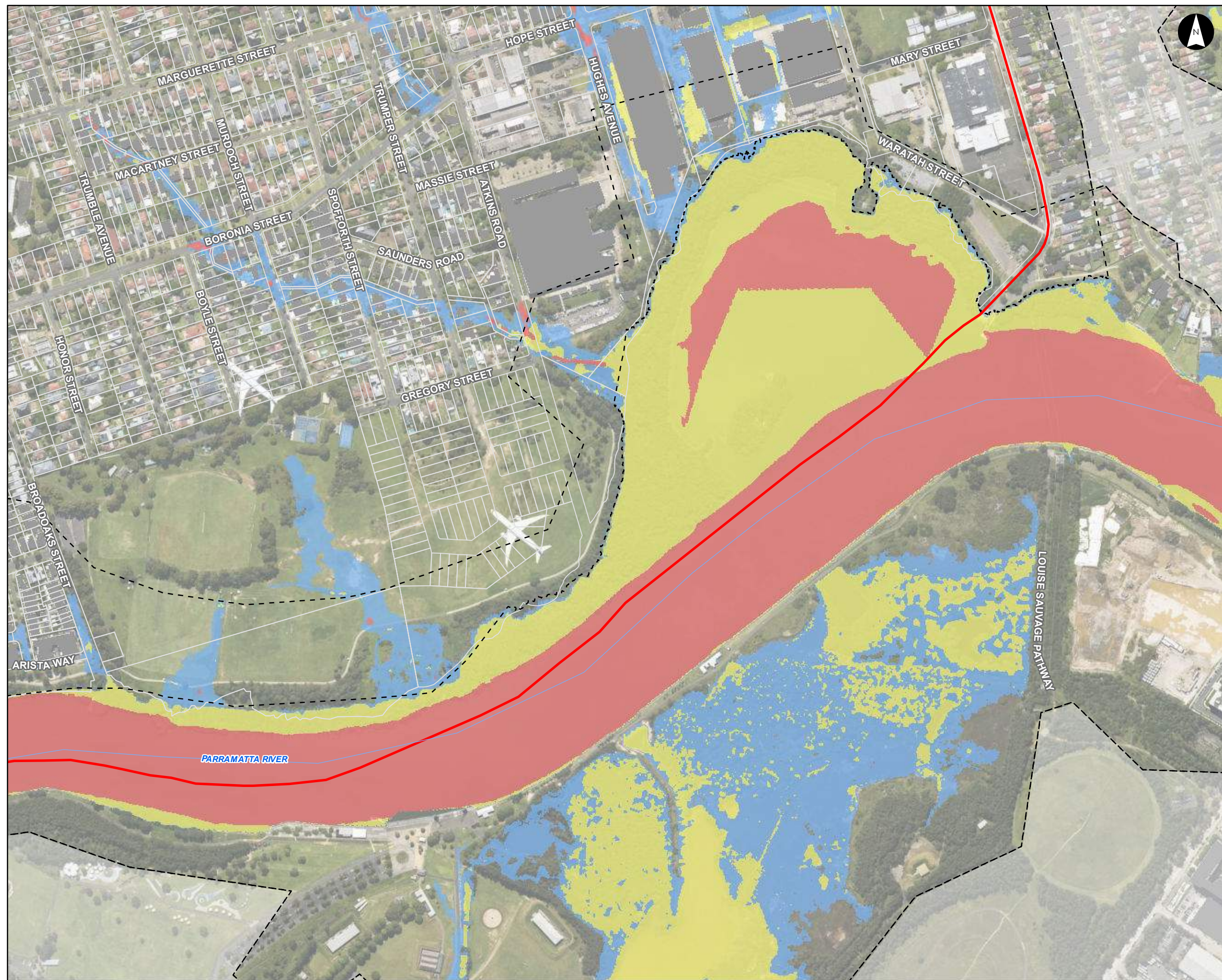

Hydraulic Categories
(20% AEP)

Parramatta River Flood Study

Project Code: 59916074
Drawn By: AS
Map: 59916074-GS-102-20pHydraulicCat5k.mxd
Rev: 01
Date: 2023-05-30

- Legend**
- Study Area
 - Watercourse
 - Cadastre
 - Building Footprint
 - Tuflow Model Extent
- Hydraulic Category**
- Flood Fringe
 - Flood Storage
 - Floodway

Figure I2.32

Notes:

- Coordinate System: GDA 1994 MGA Zone 56

References:

- Base data supplied by NSW SS and Esri
- Aerial imagery supplied by MetroMap
- Cadastre (2015) supplied by PCC

 **Stantec**

0 50 100 150 200 Metres

Scale at A3 1:5,000

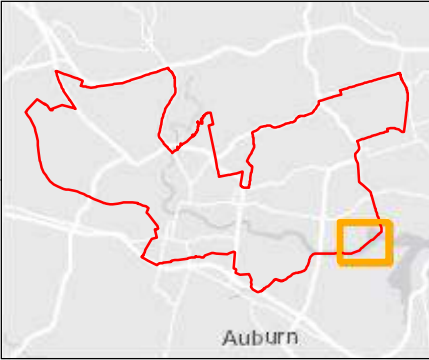

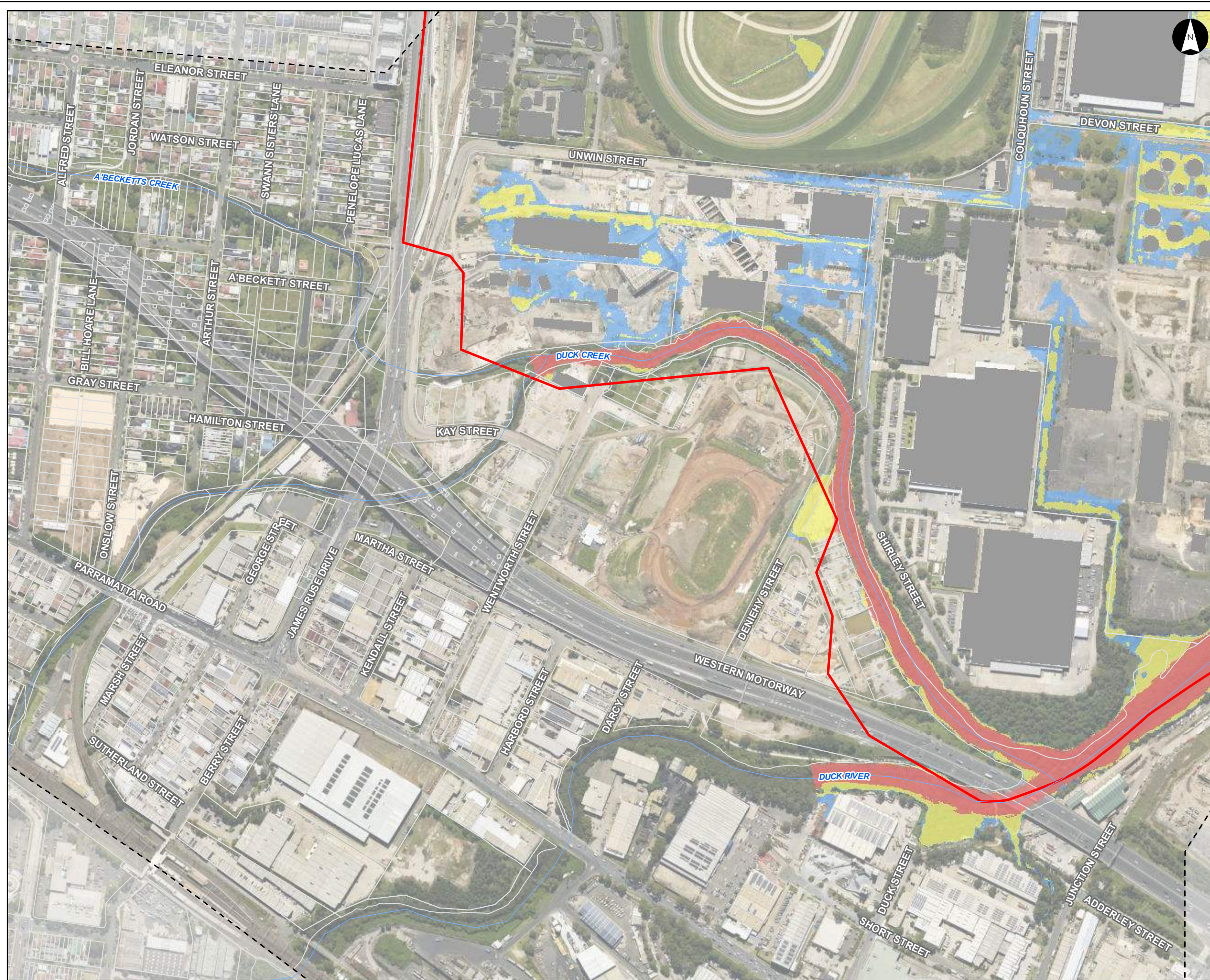

Hydraulic Categories
(20% AEP)

Parramatta River Flood Study

Project Code: 59916074
Drawn By: AS
Map: 59916074-GS-102-20pHydraulicCat5k.mxd
Rev: 01
Date: 2023-05-30

- Legend**
- Study Area
 - Watercourse
 - Cadastre
 - Building Footprint
 - Tuflow Model Extent
- Hydraulic Category**
- Flood Fringe
 - Flood Storage
 - Floodway

Figure I2.33

Notes:
1. Coordinate System: GDA 1994 MGA Zone 56

References:
1. Base data supplied by NSW SS and Esri
2. Aerial imagery supplied by MetroMap
3. Cadastre (2015) supplied by PCC

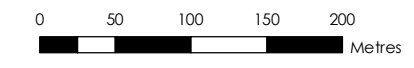

Scale at A3 1:5,000

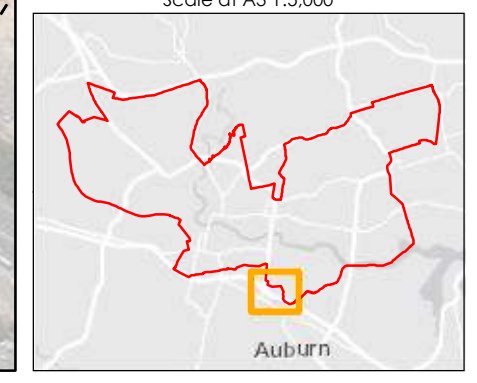

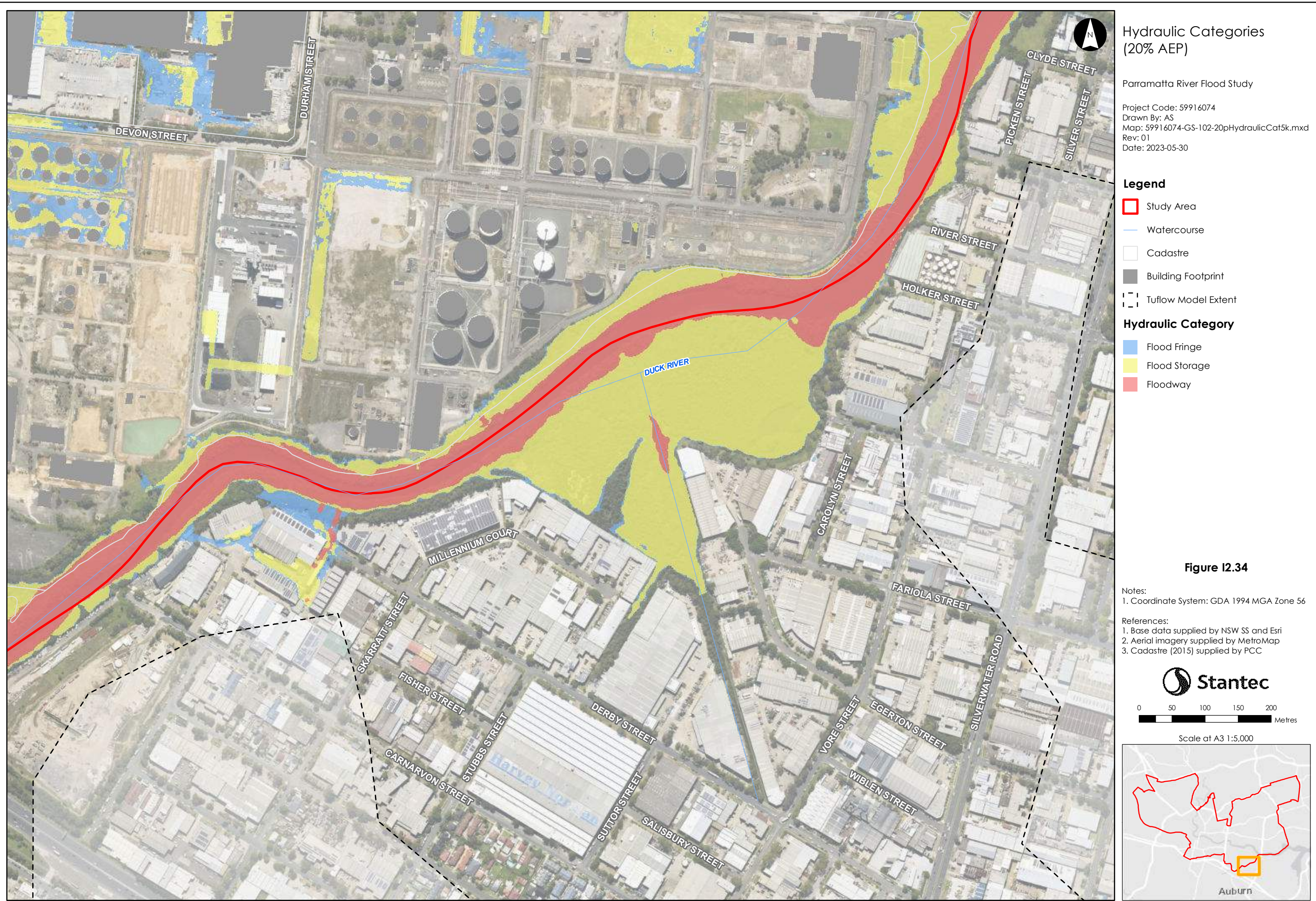



Hydraulic Categories (5% AEP)

Parramatta River Flood Study

Project Code: 59916074
Drawn By: AS
Map: 59916074-GS-052-5pHydraulicCat5k.mxd
Rev: 04
Date: 2023-05-30

Legend

- Study Area
- Watercourse
- Cadastre
- Building Footprint
- Tuflow Model Extent

Hydraulic Category

- Flood Fringe
- Flood Storage
- Floodway

Figure I3.1

Notes:
1. Coordinate System: GDA 1994 MGA Zone 56

References:
1. Base data supplied by NSW SS and Esri
2. Aerial imagery supplied by MetroMap
3. Cadastre (2015) supplied by PCC



0 50 100 150 200
Metres

Scale at A3 1:5,000

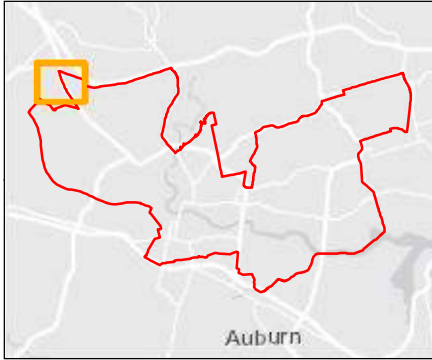

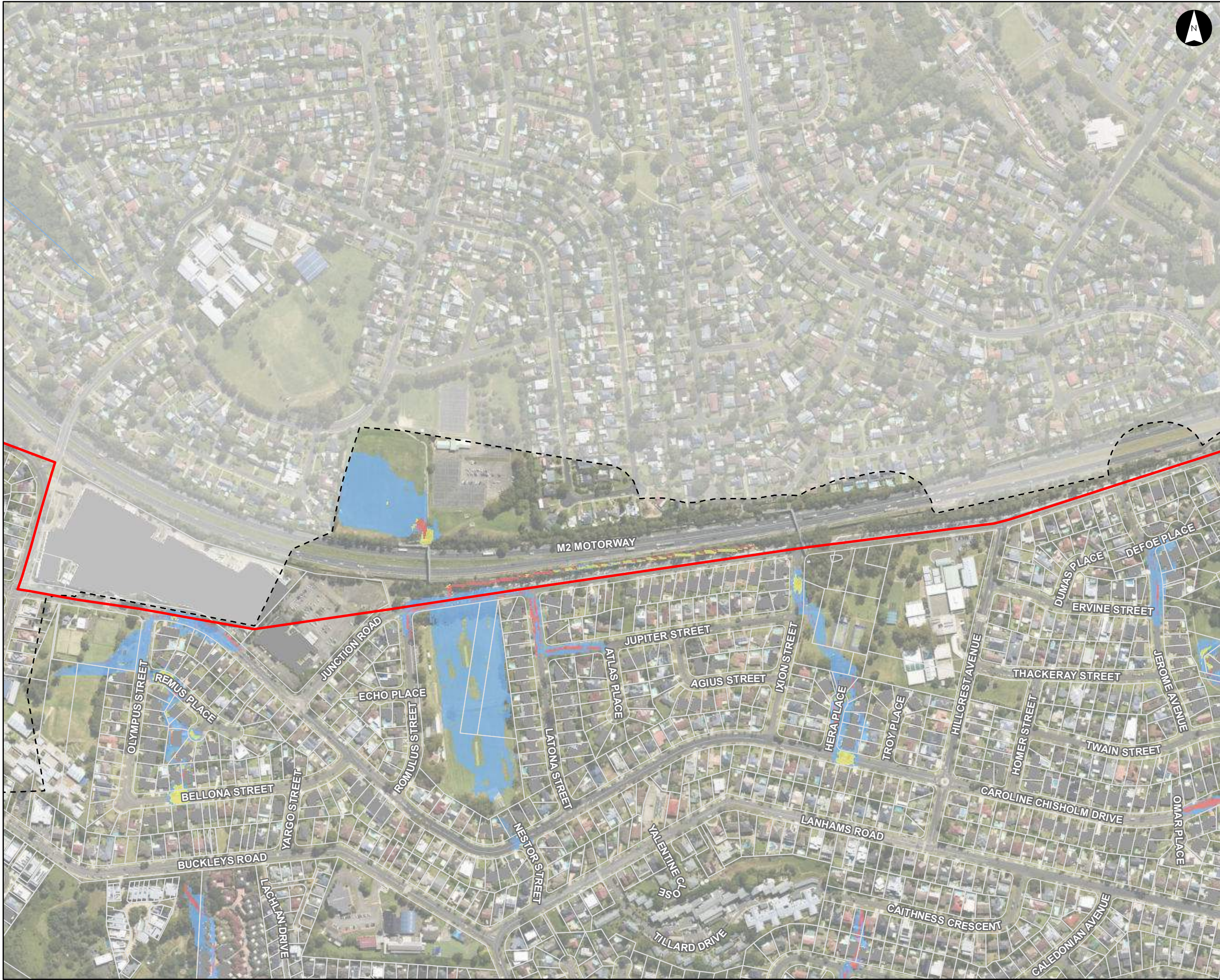

Hydraulic Categories
(5% AEP)

Parramatta River Flood Study

Project Code: 59916074
Drawn By: AS
Map: 59916074-GS-052-5pHydraulicCat5k.mxd
Rev: 04
Date: 2023-05-30

- Legend**
- Study Area
 - Watercourse
 - Cadastre
 - Building Footprint
 - Tuflow Model Extent
- Hydraulic Category**
- Flood Fringe
 - Flood Storage
 - Floodway

Figure I3.2

- Notes:
- Coordinate System: GDA 1994 MGA Zone 56
- References:
- Base data supplied by NSW SS and Esri
 - Aerial imagery supplied by MetroMap
 - Cadastral (2015) supplied by PCC

 Stantec

0 50 100 150 200 Metres

Scale at A3 1:5,000

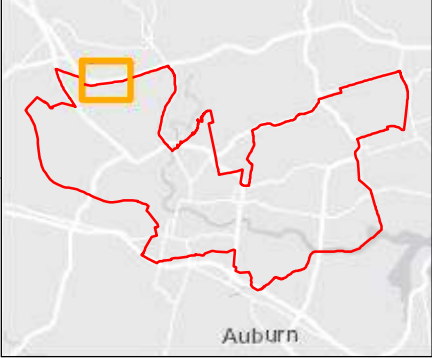



Hydraulic Categories (5% AEP)

Parramatta River Flood Study

Project Code: 59916074
Drawn By: AS
Map: 59916074-GS-052-5pHydraulicCat5k.mxd
Rev: 04
Date: 2023-05-30

Legend

- Study Area
- Watercourse
- Cadastre
- Building Footprint
- Tuflow Model Extent

Hydraulic Category

- Flood Fringe
- Flood Storage
- Floodway

Figure I3.3

Notes:
1. Coordinate System: GDA 1994 MGA Zone 56

References:
1. Base data supplied by NSW SS and Esri
2. Aerial imagery supplied by MetroMap
3. Cadastre (2015) supplied by PCC

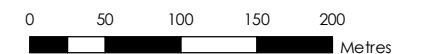

Scale at A3 1:5,000

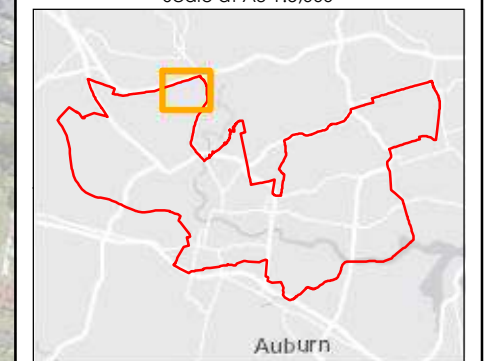

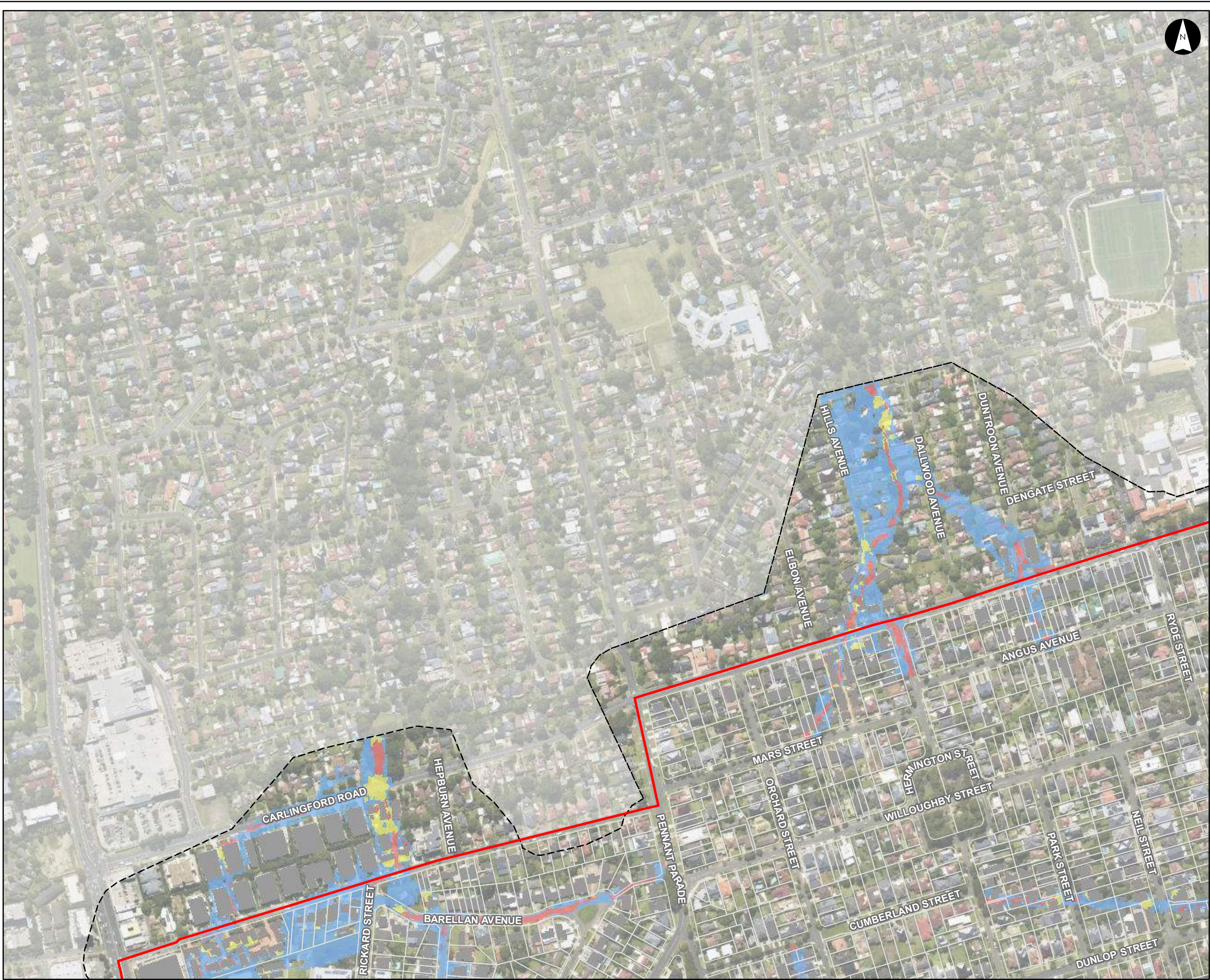

Hydraulic Categories
(5% AEP)

Parramatta River Flood Study

Project Code: 59916074
Drawn By: AS
Map: 59916074-GS-052-5pHydraulicCat5k.mxd
Rev: 04
Date: 2023-05-30

Legend

- Study Area
- Watercourse
- Cadastre
- Building Footprint
- Tuflow Model Extent

Hydraulic Category

- Flood Fringe
- Flood Storage
- Floodway

Figure I3.4

Notes:

- Coordinate System: GDA 1994 MGA Zone 56

References:

- Base data supplied by NSW SS and Esri
- Aerial imagery supplied by MetroMap
- Cadastre (2015) supplied by PCC

 Stantec

0 50 100 150 200 Metres

Scale at A3 1:5,000

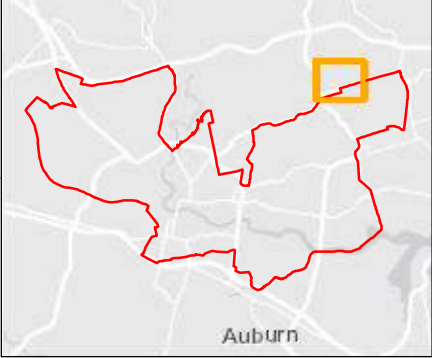

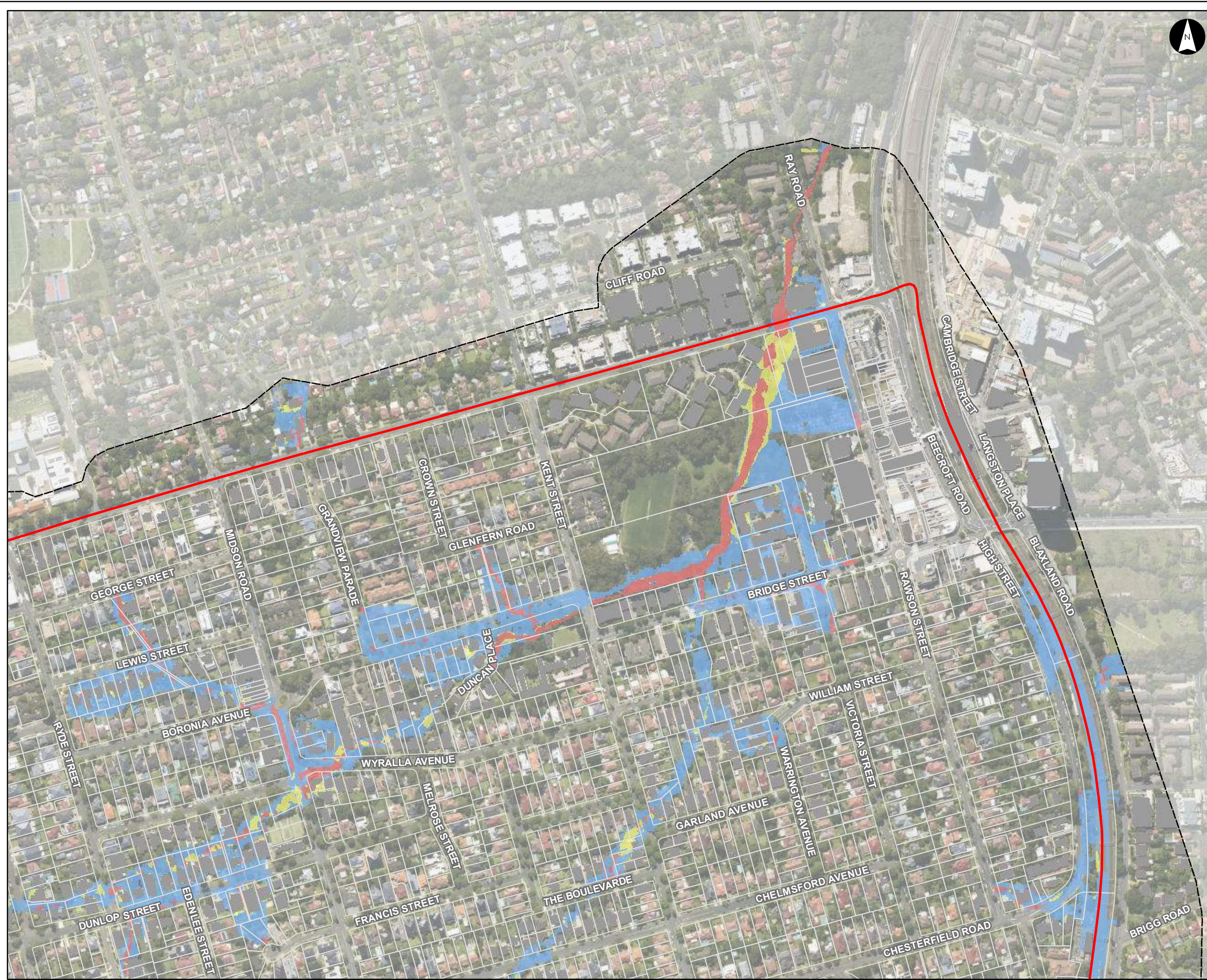

Hydraulic Categories (5% AEP)

Parramatta River Flood Study

Project Code: 59916074
Drawn By: AS
Map: 59916074-GS-052-5pHydraulicCat5k.mxd
Rev: 04
Date: 2023-05-30

Legend

- Study Area
- Watercourse
- Cadastre
- Building Footprint
- Tuflow Model Extent

Hydraulic Category

- Flood Fringe
- Flood Storage
- Floodway

Figure I3.5

Notes:
1. Coordinate System: GDA 1994 MGA Zone 56

References:
1. Base data supplied by NSW SS and Esri
2. Aerial imagery supplied by MetroMap
3. Cadastre (2015) supplied by PCC



0 50 100 150 200
Metres

Scale at A3 1:5,000

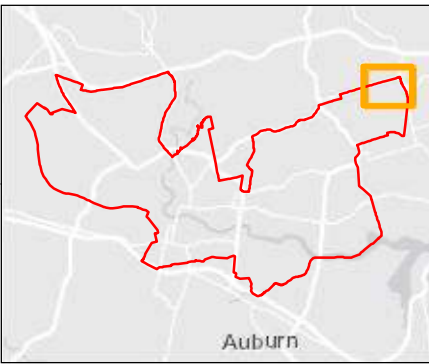

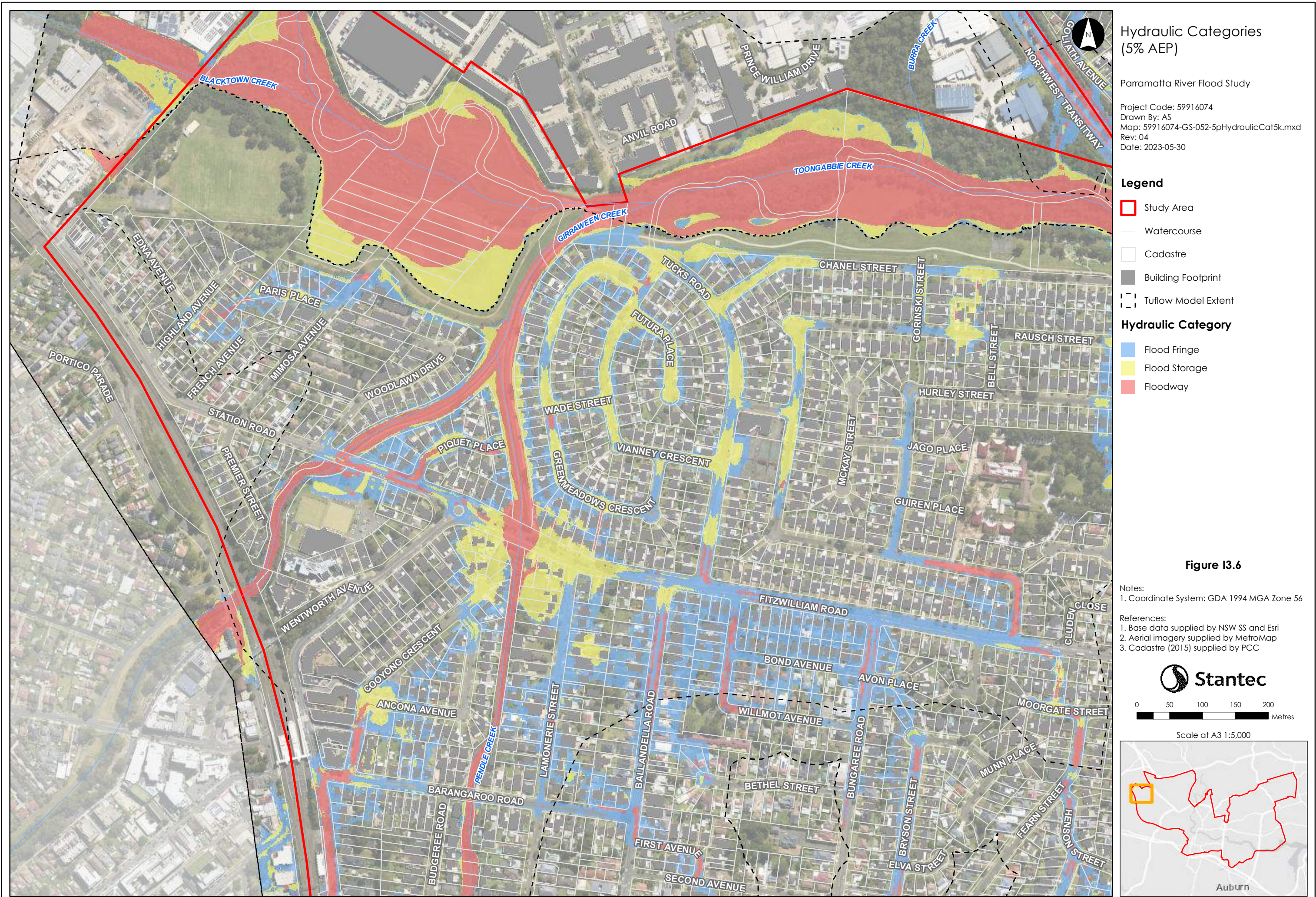

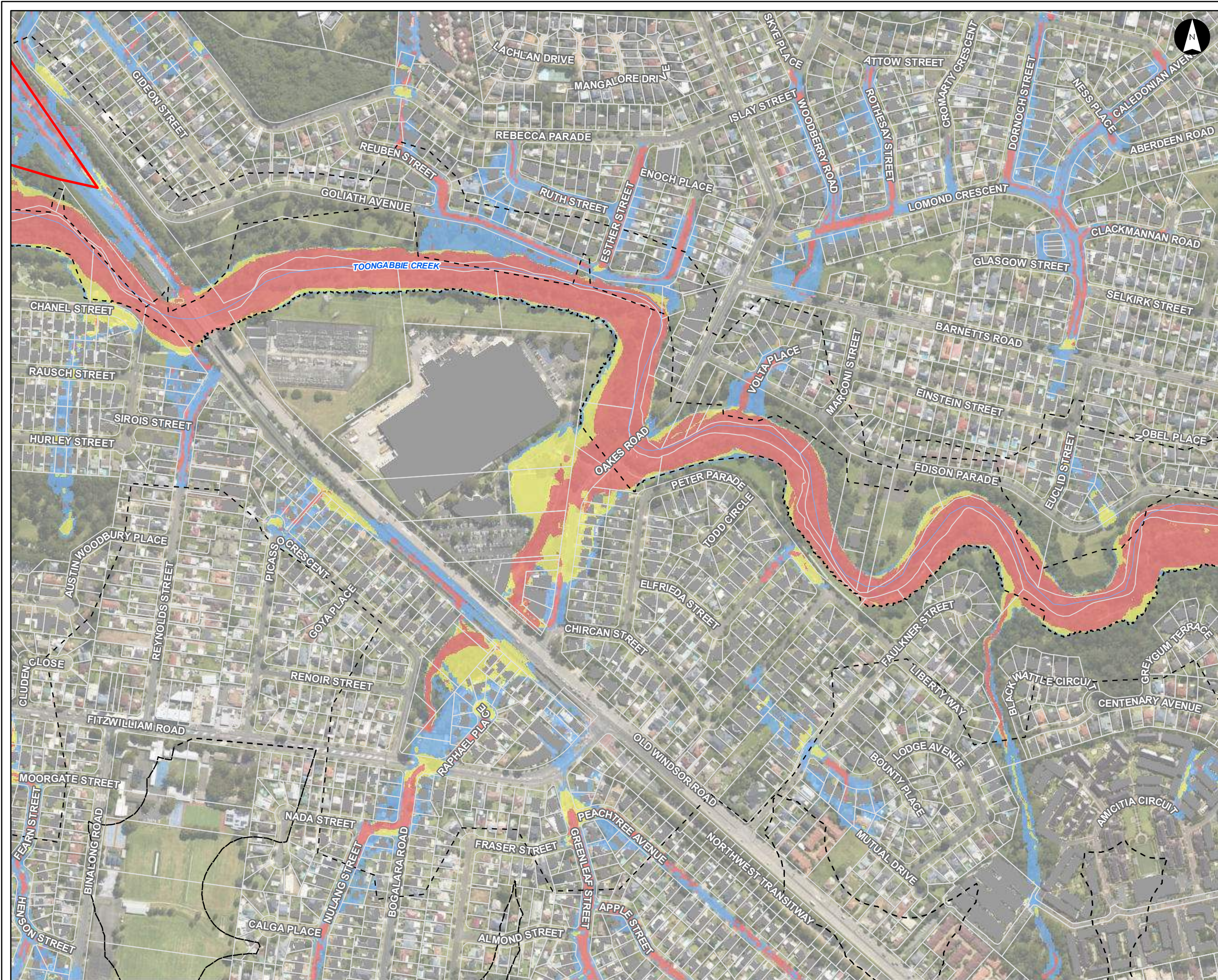

Hydraulic Categories
(5% AEP)

Parramatta River Flood Study

Project Code: 59916074
Drawn By: AS
Map: 59916074-GS-052-5pHydraulicCat5k.mxd
Rev: 04
Date: 2023-05-30

Legend

- Study Area
- Watercourse
- Cadastre
- Building Footprint
- Tuflow Model Extent

Hydraulic Category

- Flood Fringe
- Flood Storage
- Floodway

Figure I3.7

Notes:

1. Coordinate System: GDA 1994 MGA Zone 56

References:

1. Base data supplied by NSW SS and Esri
2. Aerial imagery supplied by MetroMap
3. Cadastre (2015) supplied by PCC

Stantec

0 50 100 150 200 Metres

Scale at A3 1:5,000

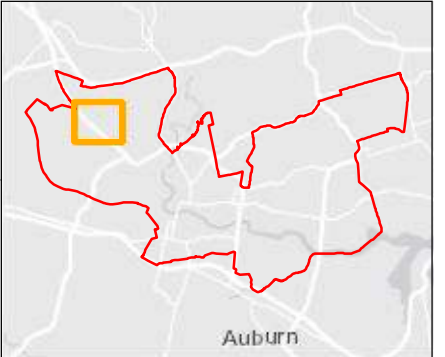

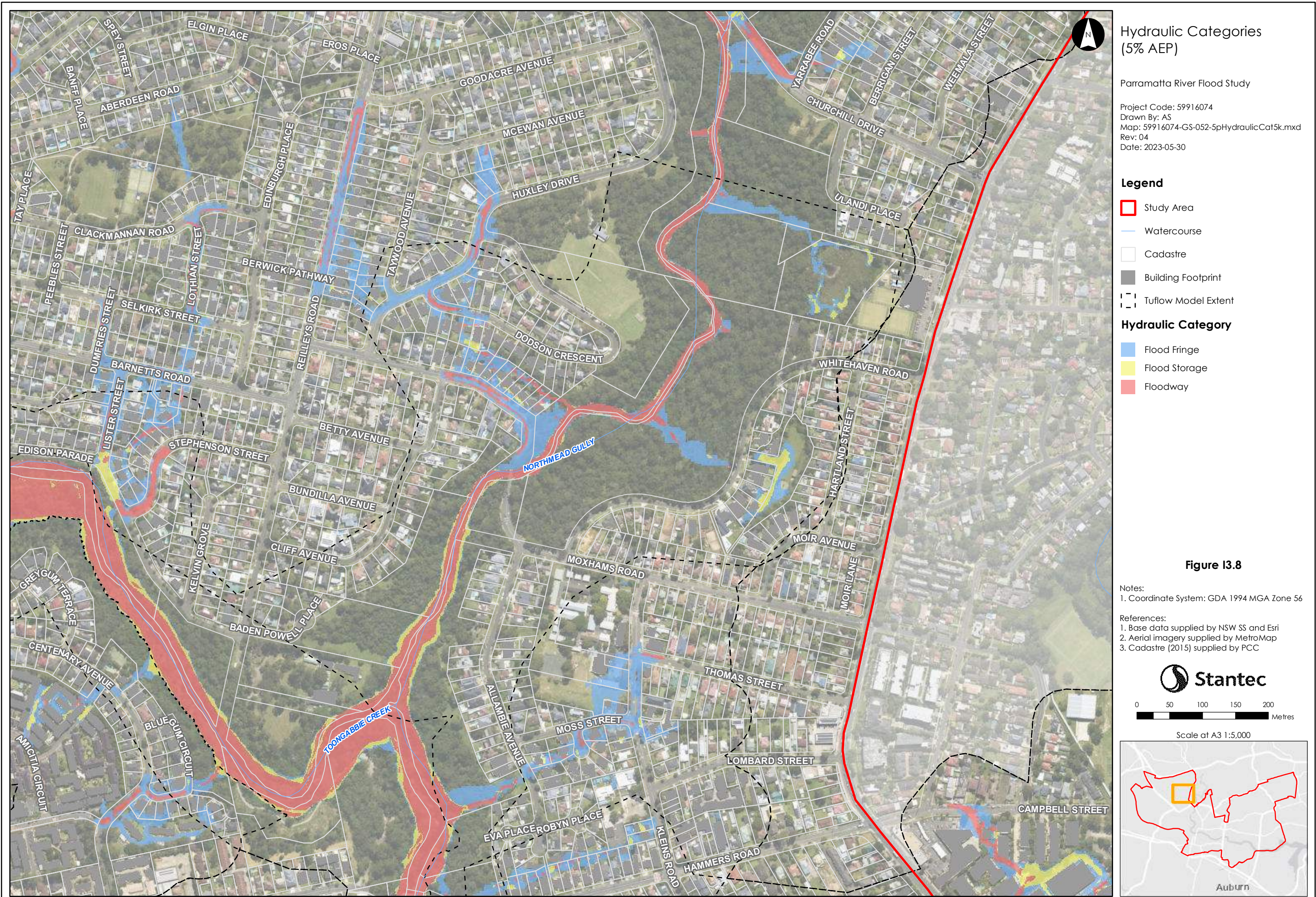



Hydraulic Categories
(5% AEP)

Parramatta River Flood Study

Project Code: 59916074
Drawn By: AS
Map: 59916074-GS-052-5pHydraulicCat5k.mxd
Rev: 04
Date: 2023-05-30

- Legend**
- Study Area
 - Watercourse
 - Cadastre
 - Building Footprint
 - Tuflow Model Extent
- Hydraulic Category**
- Flood Fringe
 - Flood Storage
 - Floodway

Figure I3.9

- Notes:
1. Coordinate System: GDA 1994 MGA Zone 56
- References:
1. Base data supplied by NSW SS and Esri
 2. Aerial imagery supplied by MetroMap
 3. Cadastre (2015) supplied by PCC

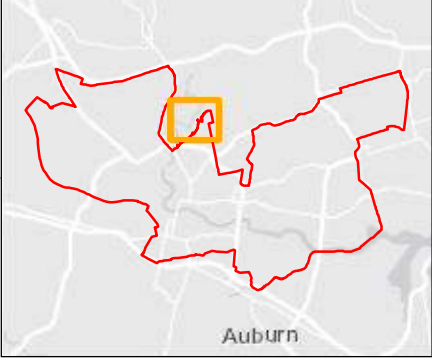
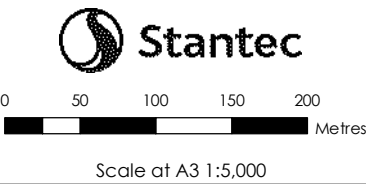



Hydraulic Categories (5% AEP)

Parramatta River Flood Study

Project Code: 59916074
Drawn By: AS
Map: 59916074-GS-052-5pHydraulicCat5k.mxd
Rev: 04
Date: 2023-05-30

Legend

- Study Area
- Watercourse
- Cadastre
- Building Footprint
- Tuflow Model Extent

Hydraulic Category

- Flood Fringe
- Flood Storage
- Floodway

Figure I3.10

Notes:
1. Coordinate System: GDA 1994 MGA Zone 56

References:
1. Base data supplied by NSW SS and Esri
2. Aerial imagery supplied by MetroMap
3. Cadastre (2015) supplied by PCC

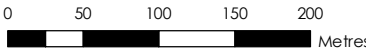

Scale at A3 1:5,000

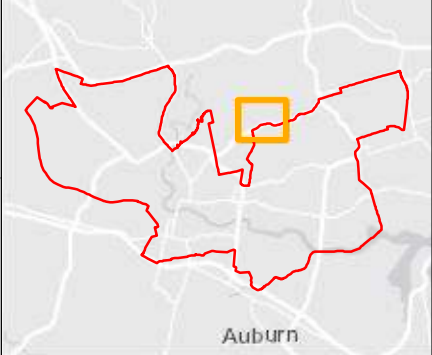

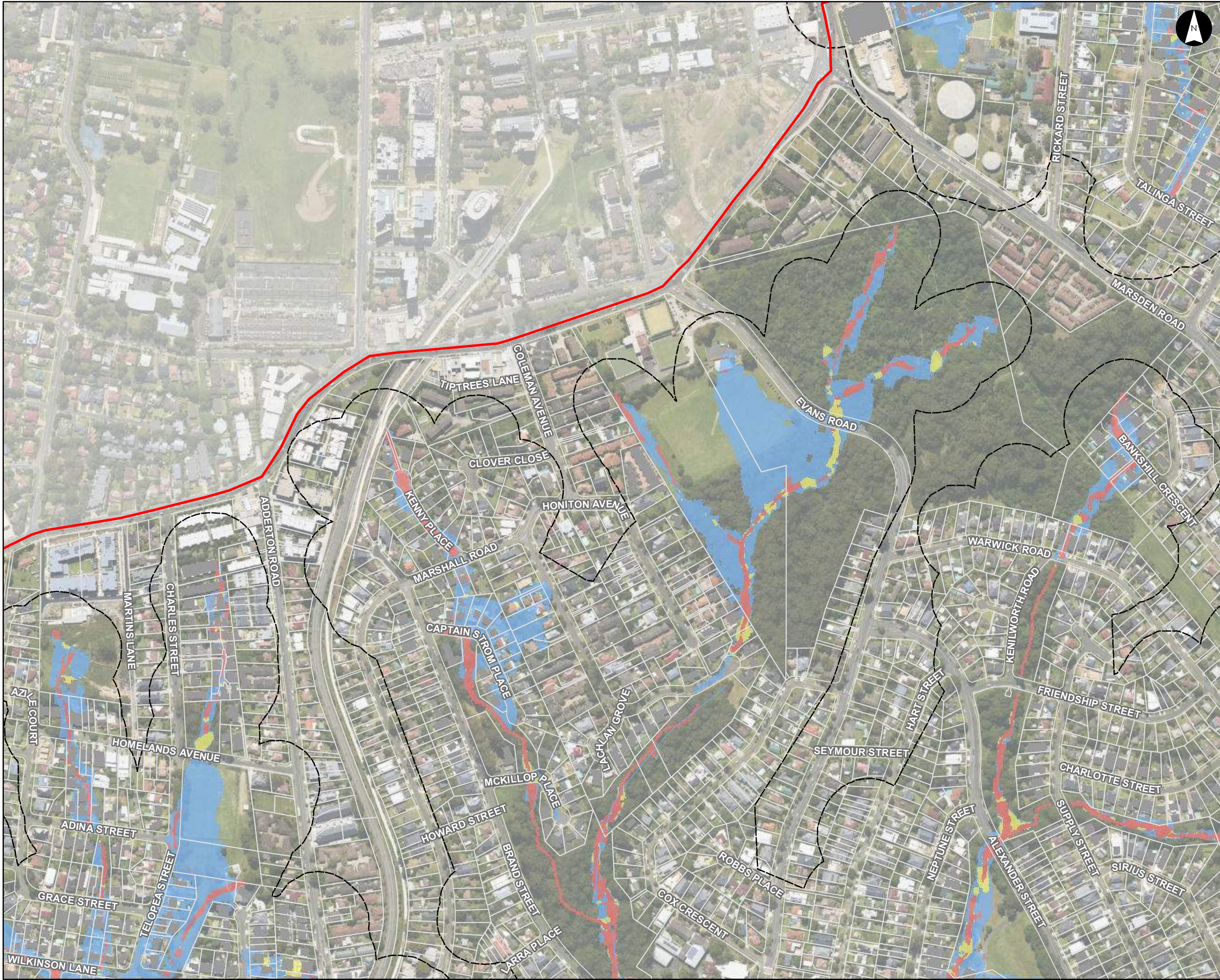

Hydraulic Categories
(5% AEP)

Parramatta River Flood Study

Project Code: 59916074
Drawn By: AS
Map: 59916074-GS-052-5pHydraulicCat5k.mxd
Rev: 04
Date: 2023-05-30

- Legend**
- Study Area
 - Watercourse
 - Cadastre
 - Building Footprint
 - Tuflow Model Extent
- Hydraulic Category**
- Flood Fringe
 - Flood Storage
 - Floodway

Figure I3.11

Notes:

- Coordinate System: GDA 1994 MGA Zone 56

References:

- Base data supplied by NSW SS and Esri
- Aerial imagery supplied by MetroMap
- Cadastral (2015) supplied by PCC

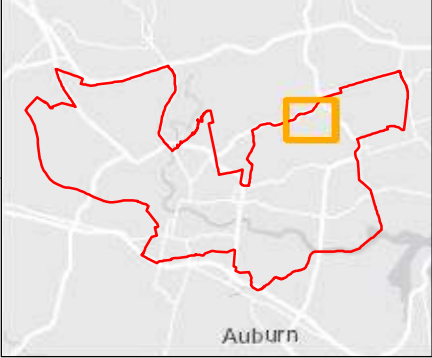
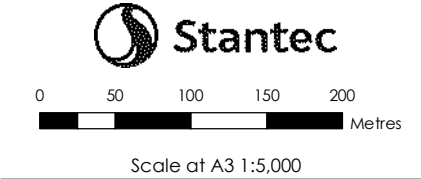



Hydraulic Categories (5% AEP)

Parramatta River Flood Study

Project Code: 59916074
Drawn By: AS
Map: 59916074-GS-052-5pHydraulicCat5k.mxd
Rev: 04
Date: 2023-05-30

Legend

- Study Area
- Watercourse
- Cadastre
- Building Footprint
- Tuflow Model Extent

Hydraulic Category

- Flood Fringe
- Flood Storage
- Floodway

Figure I3.12

Notes:
1. Coordinate System: GDA 1994 MGA Zone 56

References:
1. Base data supplied by NSW SS and Esri
2. Aerial imagery supplied by MetroMap
3. Cadastre (2015) supplied by PCC



0 50 100 150 200 Metres

Scale at A3 1:5,000

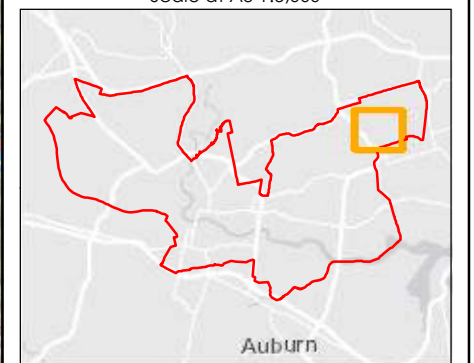



Hydraulic Categories (5% AEP)

Parramatta River Flood Study

Project Code: 59916074
Drawn By: AS
Map: 59916074-GS-052-5pHydraulicCat5k.mxd
Rev: 04
Date: 2023-05-30

Legend

- Study Area
- Watercourse
- Cadastre
- Building Footprint
- Tuflow Model Extent

Hydraulic Category

- Flood Fringe
- Flood Storage
- Floodway

Figure I3.13

Notes:
1. Coordinate System: GDA 1994 MGA Zone 56

References:
1. Base data supplied by NSW SS and Esri
2. Aerial imagery supplied by MetroMap
3. Cadastre (2015) supplied by PCC



0 50 100 150 200
Metres

Scale at A3 1:5,000

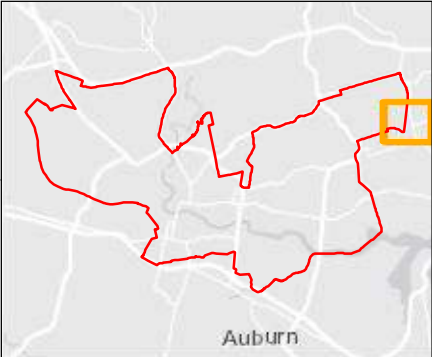

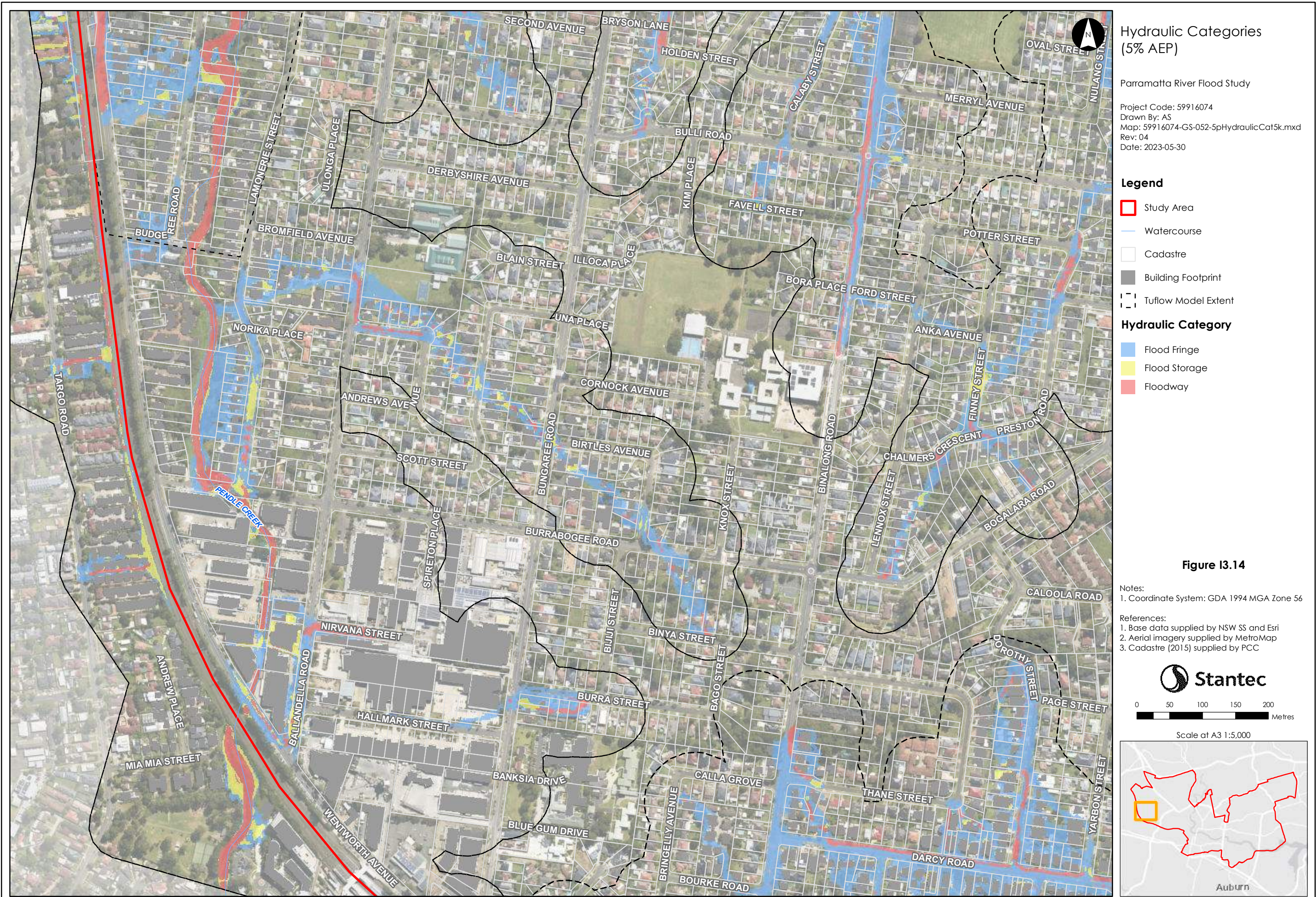

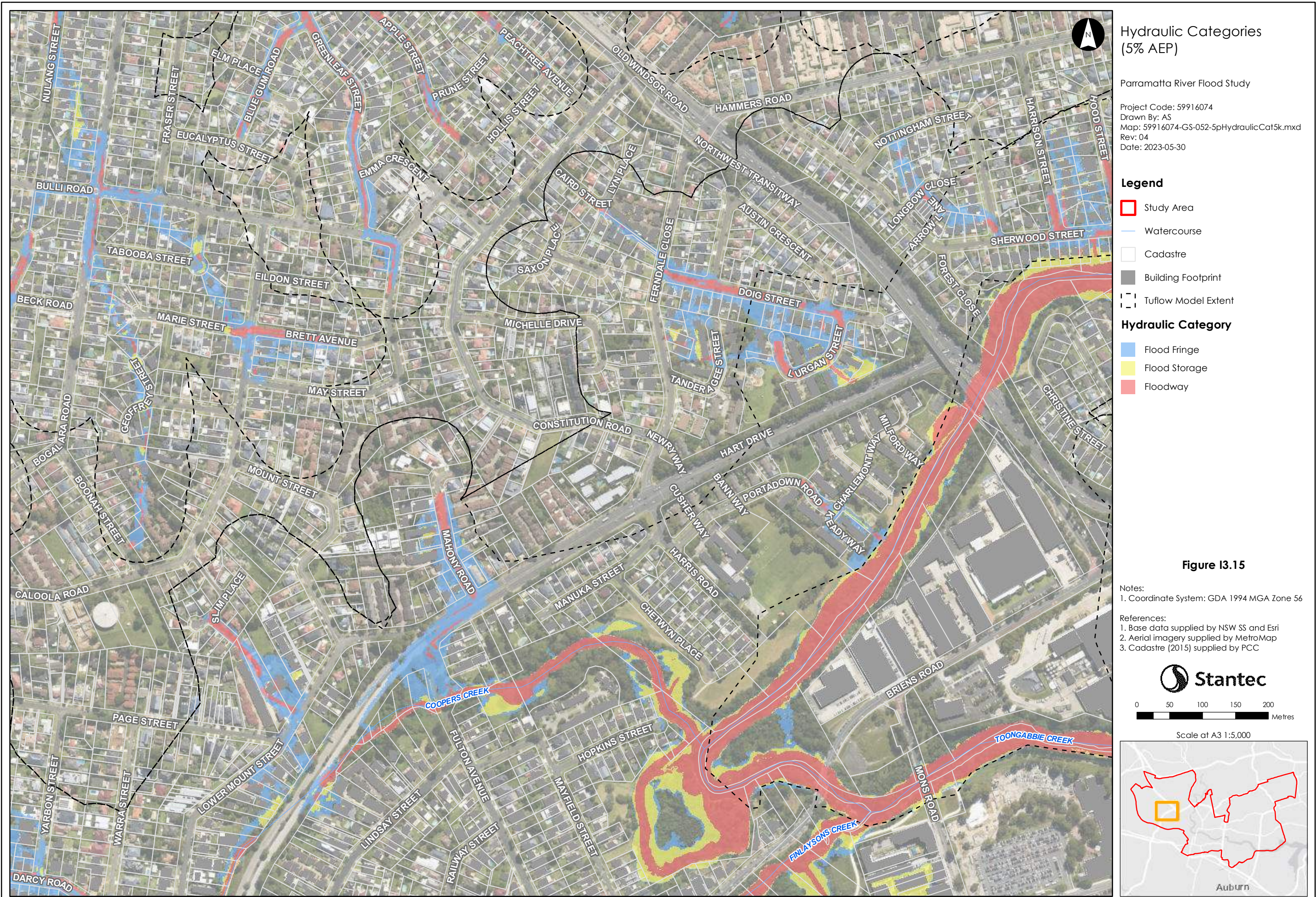

Hydraulic Categories (5% AEP)

Parramatta River Flood Study

Project Code: 59916074
Drawn By: AS
Map: 59916074-GS-052-5pHydraulicCat5k.mxd
Rev: 04
Date: 2023-05-30

Legend

- Study Area
- Watercourse
- Cadastre
- Building Footprint
- Tuflow Model Extent

Hydraulic Category

- Flood Fringe
- Flood Storage
- Floodway

Figure I3.15

Notes:
1. Coordinate System: GDA 1994 MGA Zone 56

References:
1. Base data supplied by NSW SS and Esri
2. Aerial imagery supplied by MetroMap
3. Cadastre (2015) supplied by PCC



0 50 100 150 200
Metres

Scale at A3 1:5,000

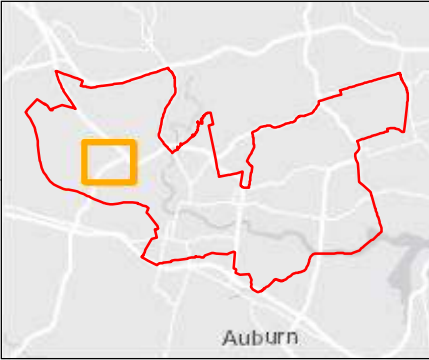

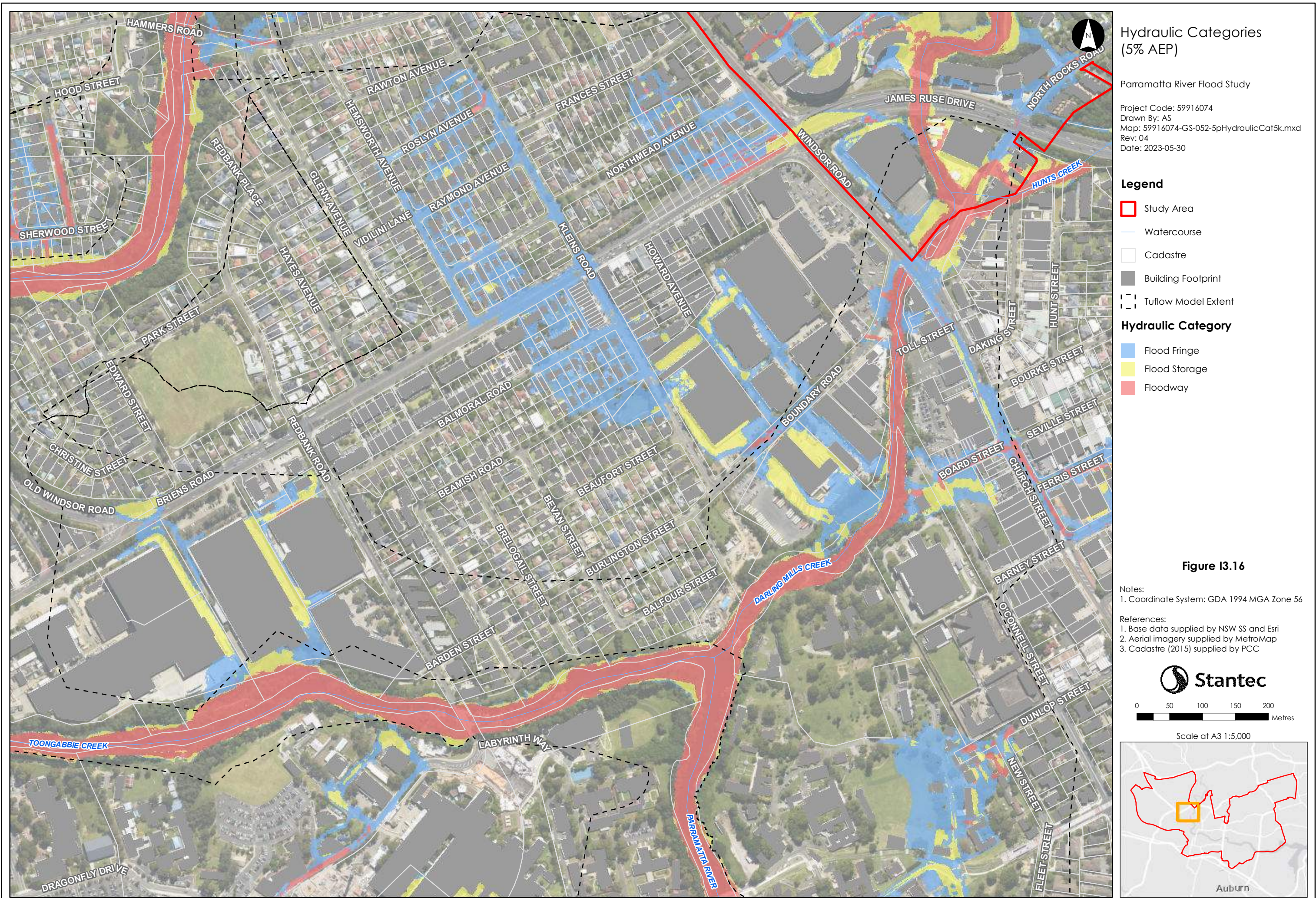

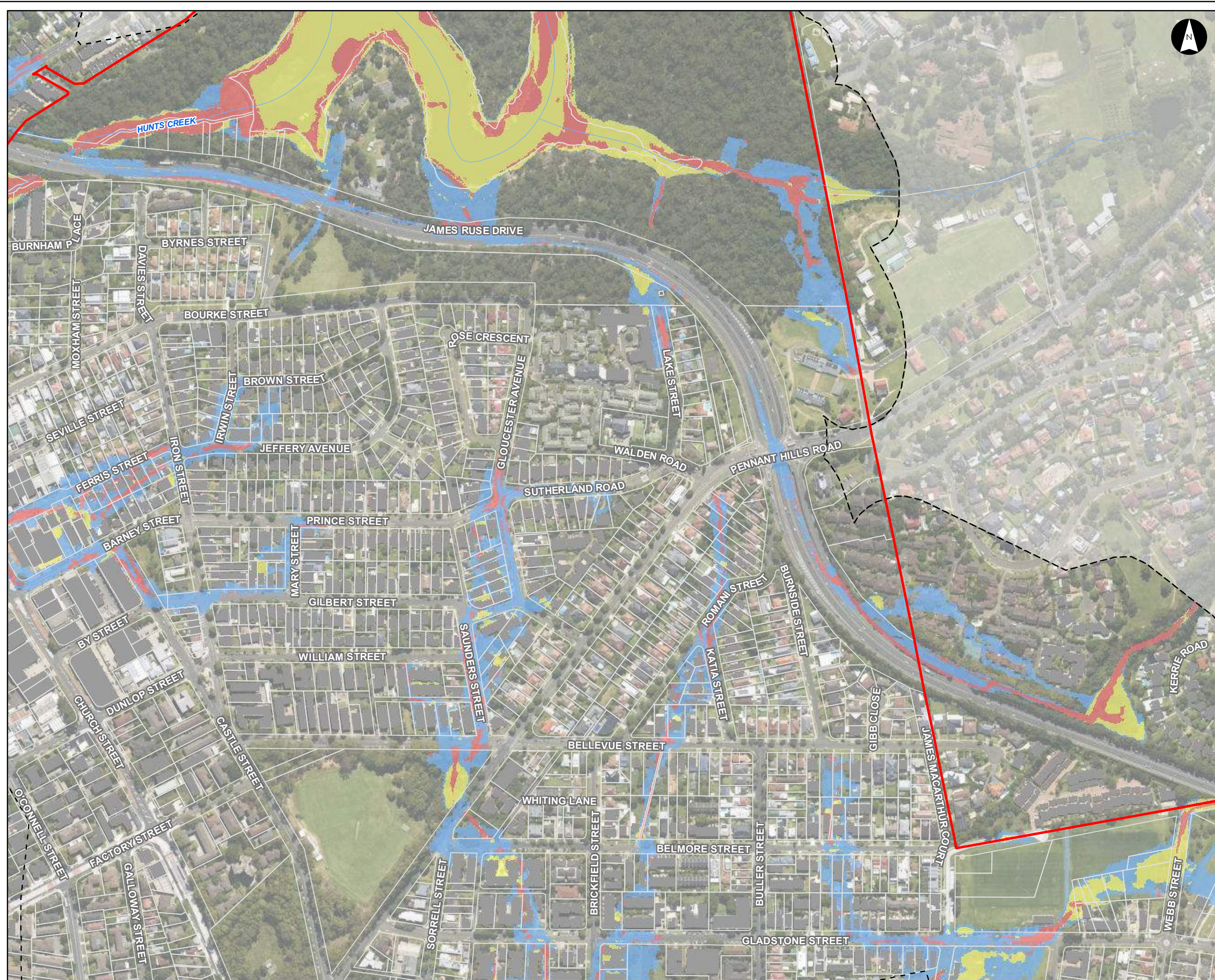

Hydraulic Categories (5% AEP)

Parramatta River Flood Study

Project Code: 59916074
Drawn By: AS
Map: 59916074-GS-052-5pHydraulicCat5k.mxd
Rev: 04
Date: 2023-05-30

Legend

- Study Area
- Watercourse
- Cadastre
- Building Footprint
- Tuflow Model Extent

Hydraulic Category

- Flood Fringe
- Flood Storage
- Floodway

Figure I3.17

Notes:
1. Coordinate System: GDA 1994 MGA Zone 56

References:
1. Base data supplied by NSW SS and Esri
2. Aerial imagery supplied by MetroMap
3. Cadastre (2015) supplied by PCC



0 50 100 150 200
Metres

Scale at A3 1:5,000

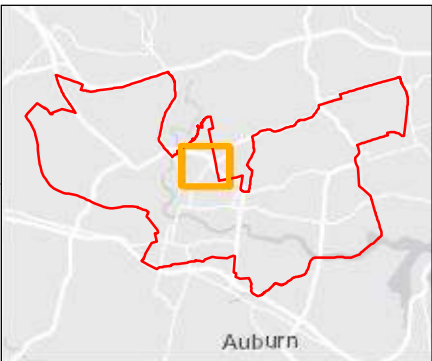

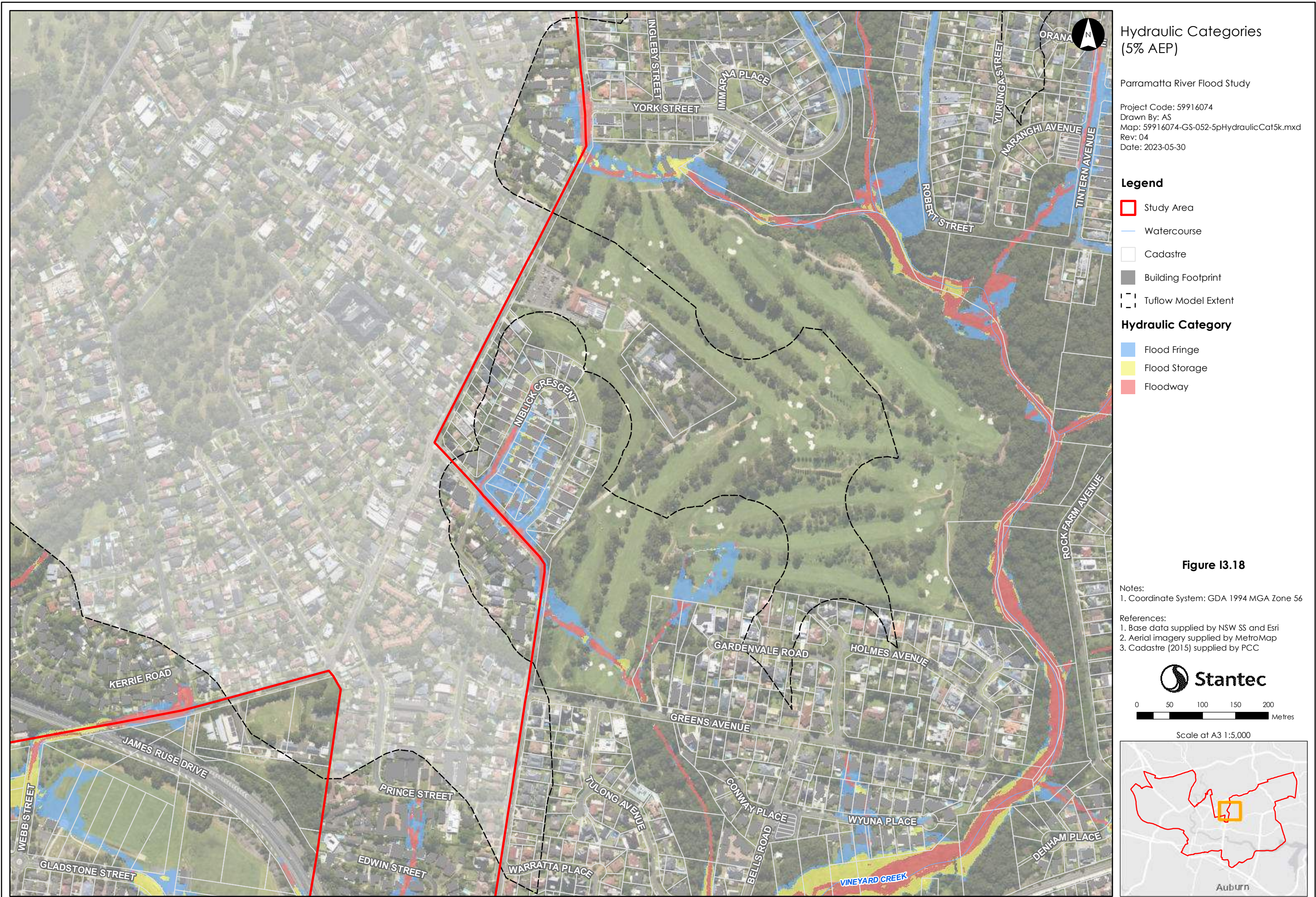

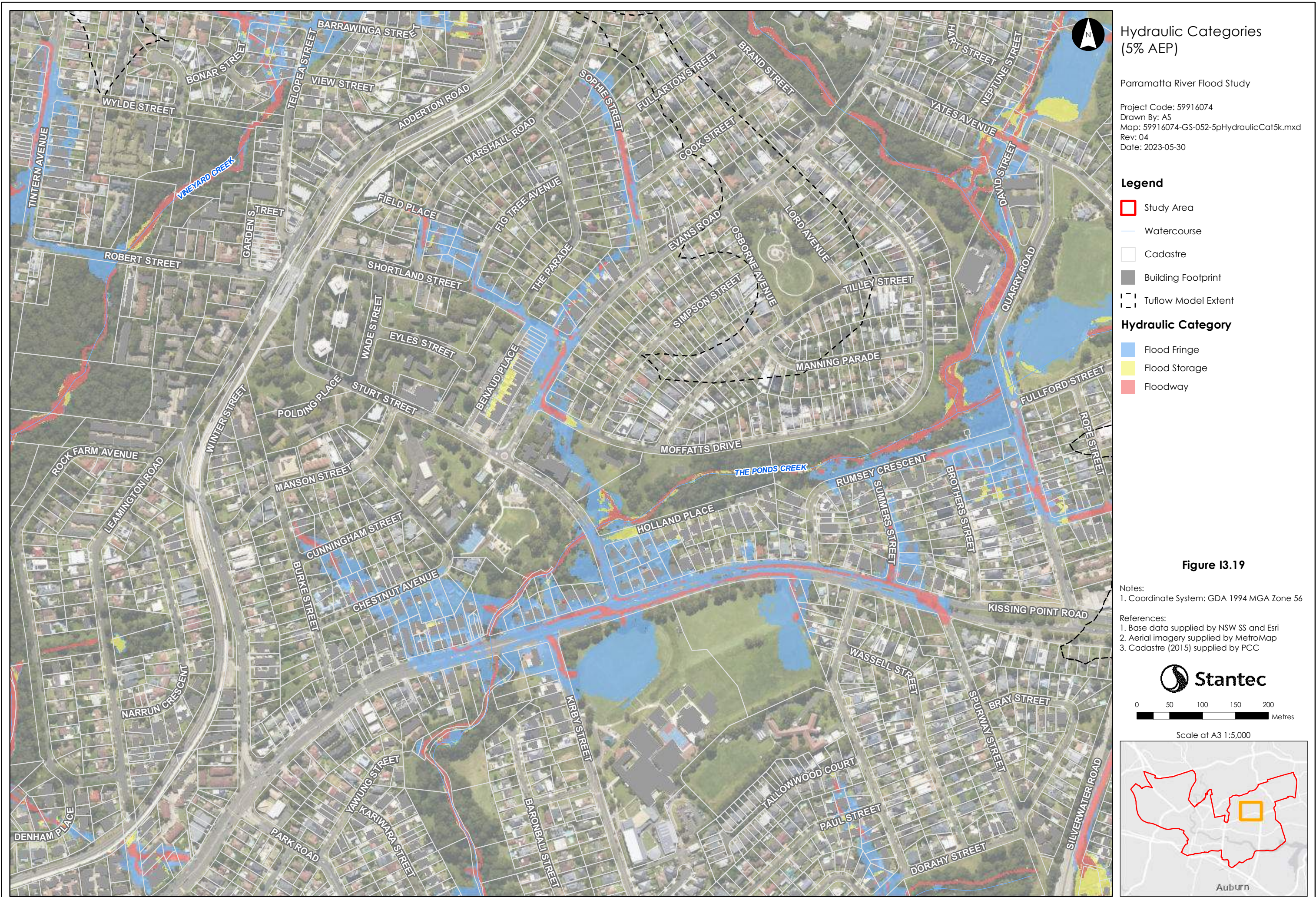



Hydraulic Categories (5% AEP)

Parramatta River Flood Study

Project Code: 59916074
Drawn By: AS
Map: 59916074-GS-052-5pHydraulicCat5k.mxd
Rev: 04
Date: 2023-05-30

Legend

- Study Area
- Watercourse
- Cadastre
- Building Footprint
- Tuflow Model Extent

Hydraulic Category

- Flood Fringe
- Flood Storage
- Floodway

Figure I3.20

Notes:
1. Coordinate System: GDA 1994 MGA Zone 56

References:
1. Base data supplied by NSW SS and Esri
2. Aerial imagery supplied by MetroMap
3. Cadastre (2015) supplied by PCC



0 50 100 150 200
Metres

Scale at A3 1:5,000

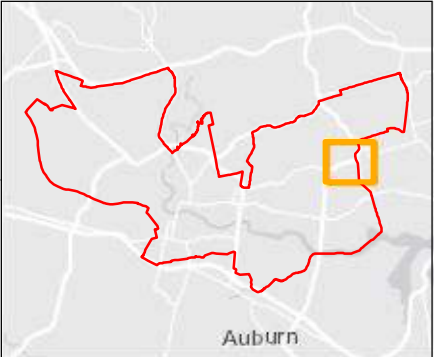



Hydraulic Categories (5% AEP)

Parramatta River Flood Study

Project Code: 59916074
Drawn By: AS
Map: 59916074-GS-052-5pHydraulicCat5k.mxd
Rev: 04
Date: 2023-05-30

Legend

- Study Area
- Watercourse
- Cadastre
- Building Footprint
- Tuflow Model Extent

Hydraulic Category

- Flood Fringe
- Flood Storage
- Floodway

Figure I3.21

Notes:
1. Coordinate System: GDA 1994 MGA Zone 56

References:
1. Base data supplied by NSW SS and Esri
2. Aerial imagery supplied by MetroMap
3. Cadastre (2015) supplied by PCC



0 50 100 150 200
Metres

Scale at A3 1:5,000

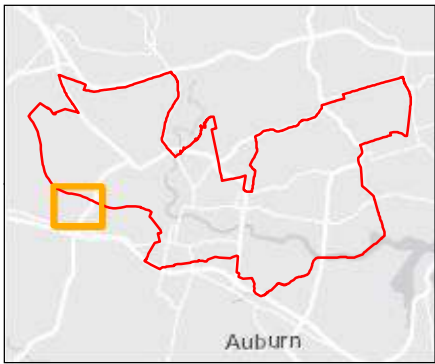

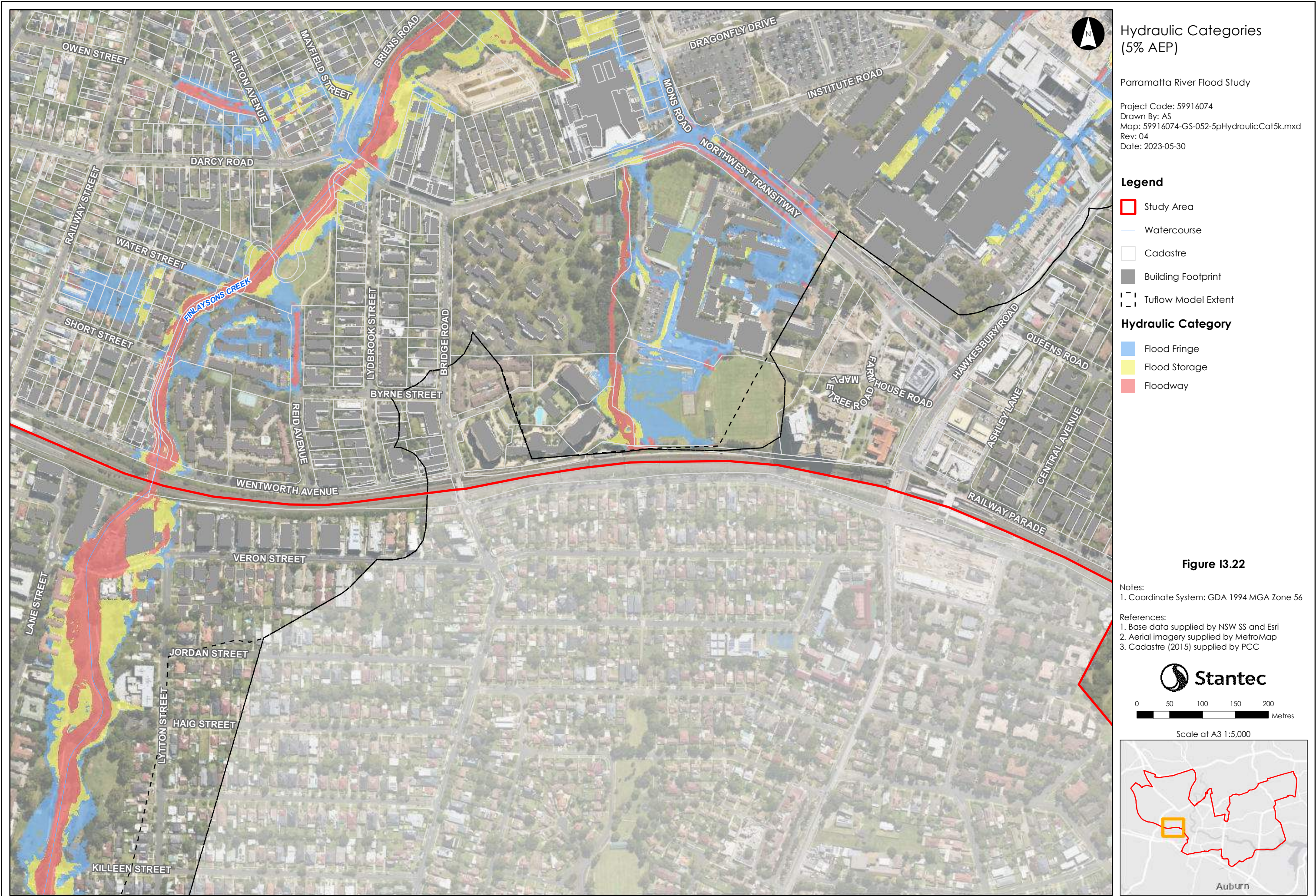

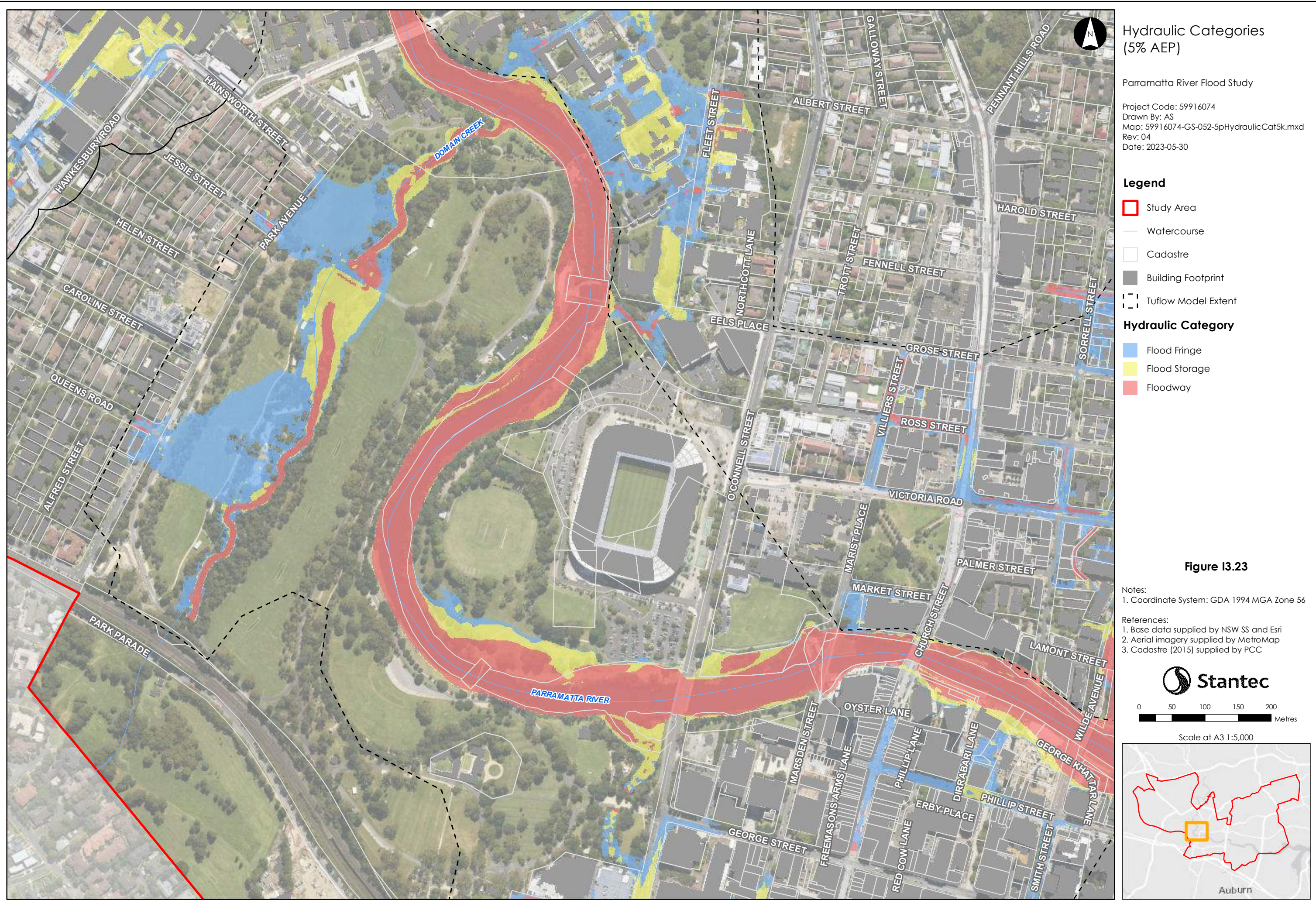

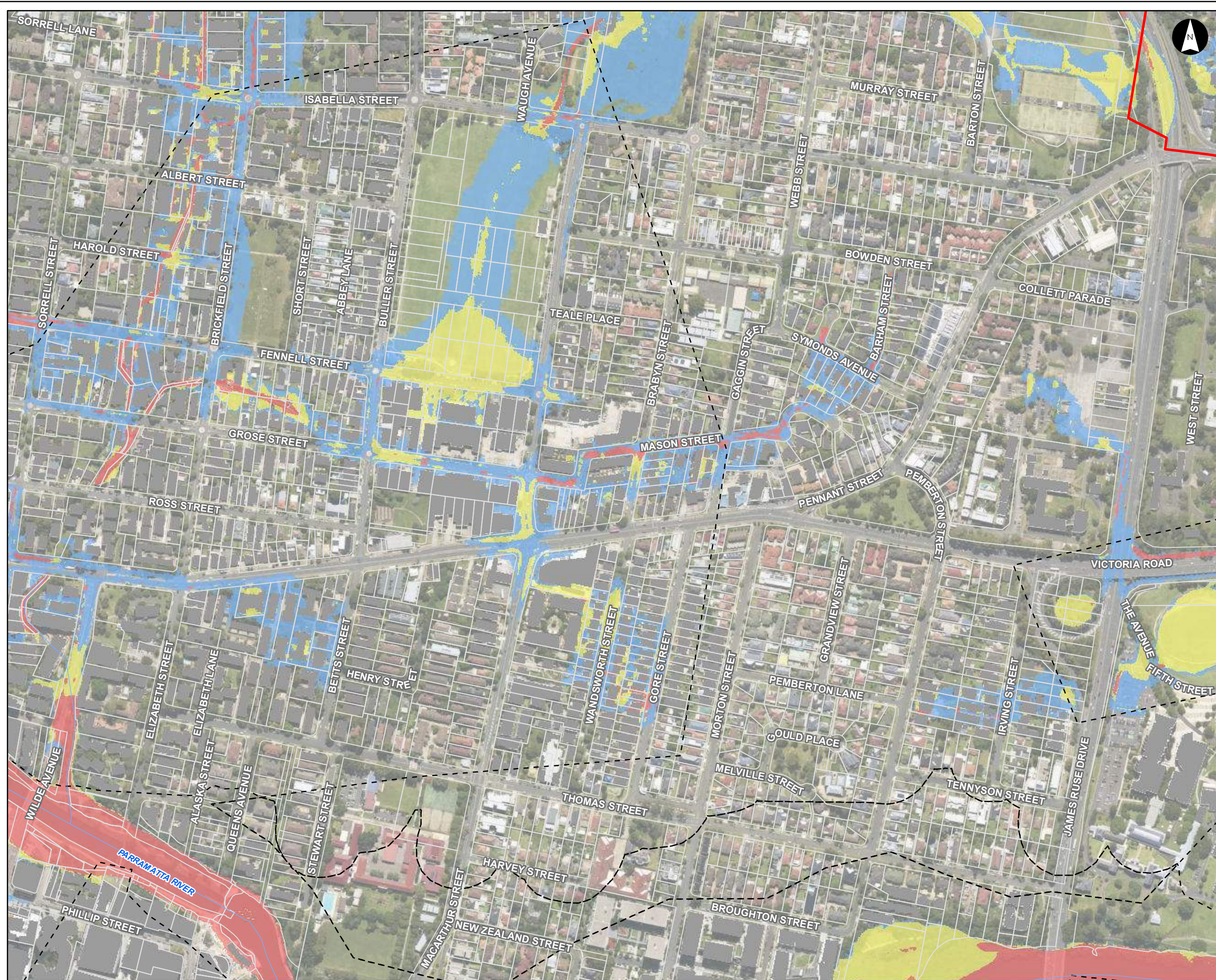

Hydraulic Categories (5% AEP)

Parramatta River Flood Study

Project Code: 59916074
Drawn By: AS
Map: 59916074-GS-052-5pHydraulicCat5k.mxd
Rev: 04
Date: 2023-05-30

Legend

- Study Area
- Watercourse
- Cadastre
- Building Footprint
- Tuflow Model Extent

Hydraulic Category

- Flood Fringe
- Flood Storage
- Floodway

Figure I3.24

Notes:
1. Coordinate System: GDA 1994 MGA Zone 56

References:
1. Base data supplied by NSW SS and Esri
2. Aerial imagery supplied by MetroMap
3. Cadastre (2015) supplied by PCC

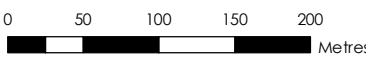

Scale at A3 1:5,000

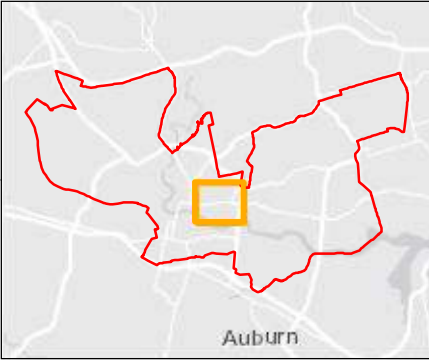

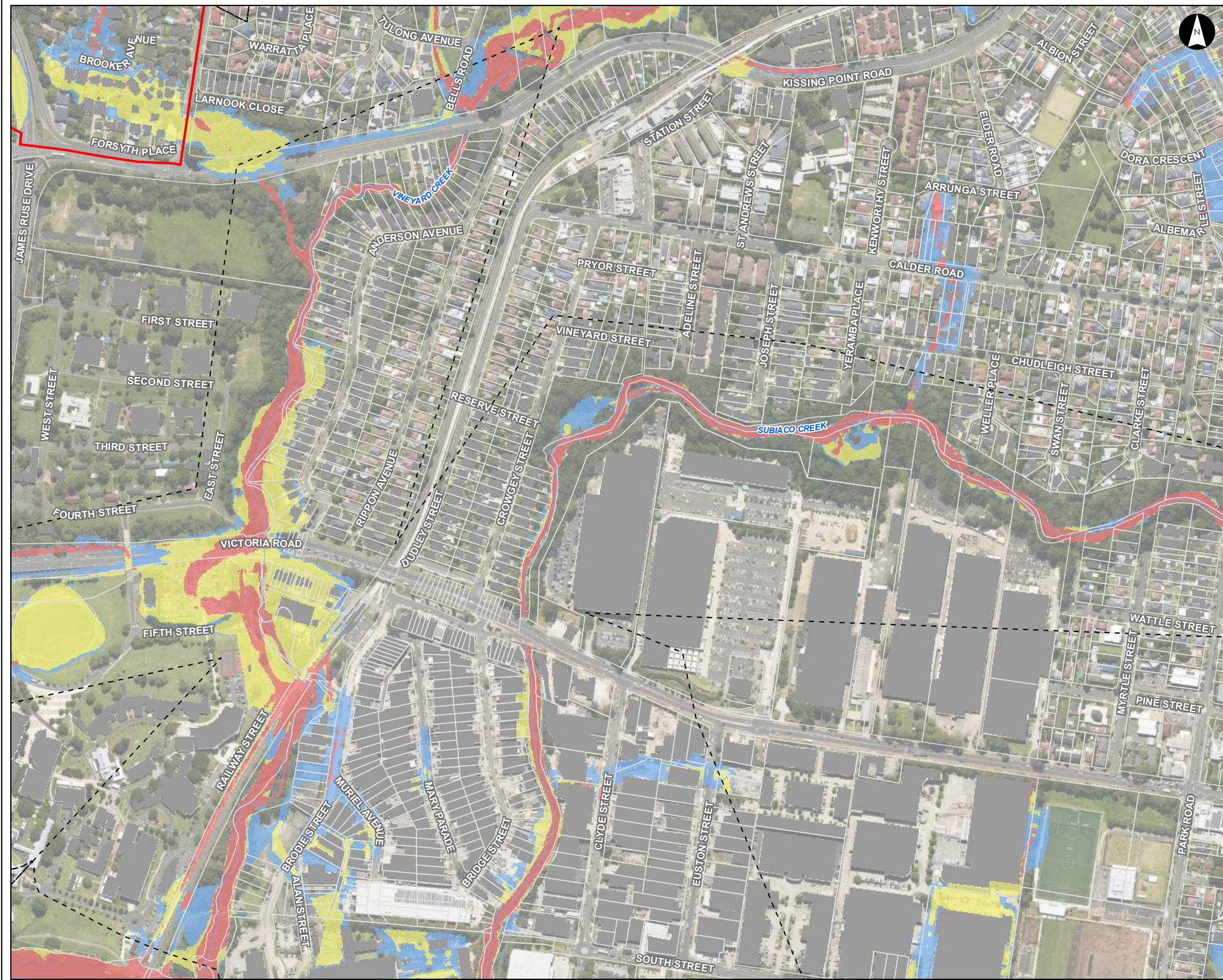

Hydraulic Categories
(5% AEP)

Parramatta River Flood Study

Project Code: 59916074
Drawn By: AS
Map: 59916074-GS-052-5pHydraulicCat5k.mxd
Rev: 04
Date: 2023-05-30

- Legend**
- Study Area
 - Watercourse
 - Cadastre
 - Building Footprint
 - Tuflow Model Extent
- Hydraulic Category**
- Flood Fringe
 - Flood Storage
 - Floodway

Figure I3.25

Notes:

- Coordinate System: GDA 1994 MGA Zone 56

References:

- Base data supplied by NSW SS and Esri
- Aerial imagery supplied by MetroMap
- Cadastre (2015) supplied by PCC

 **Stantec**

0 50 100 150 200 Metres

Scale at A3 1:5,000

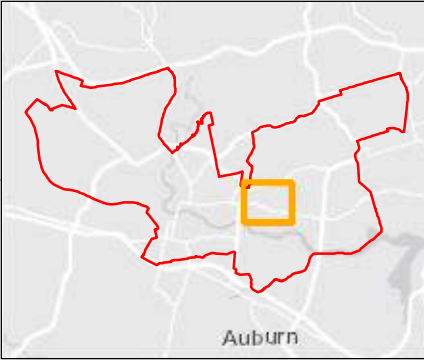



Hydraulic Categories
(5% AEP)

Parramatta River Flood Study

Project Code: 59916074
Drawn By: AS
Map: 59916074-GS-052-5pHydraulicCat5k.mxd
Rev: 04
Date: 2023-05-30

- Legend**
- Study Area
 - Watercourse
 - Cadastre
 - Building Footprint
 - Tuflow Model Extent
- Hydraulic Category**
- Flood Fringe
 - Flood Storage
 - Floodway

Figure I3.26

Notes:

- Coordinate System: GDA 1994 MGA Zone 56

References:

- Base data supplied by NSW SS and Esri
- Aerial imagery supplied by MetroMap
- Cadastre (2015) supplied by PCC

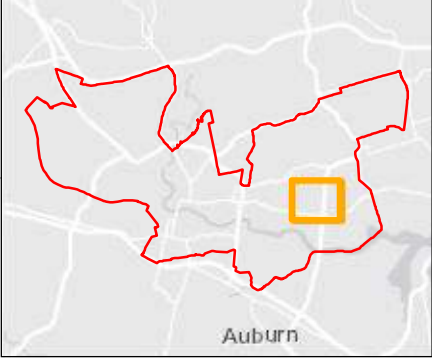
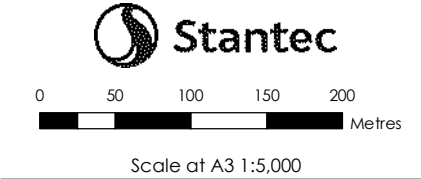

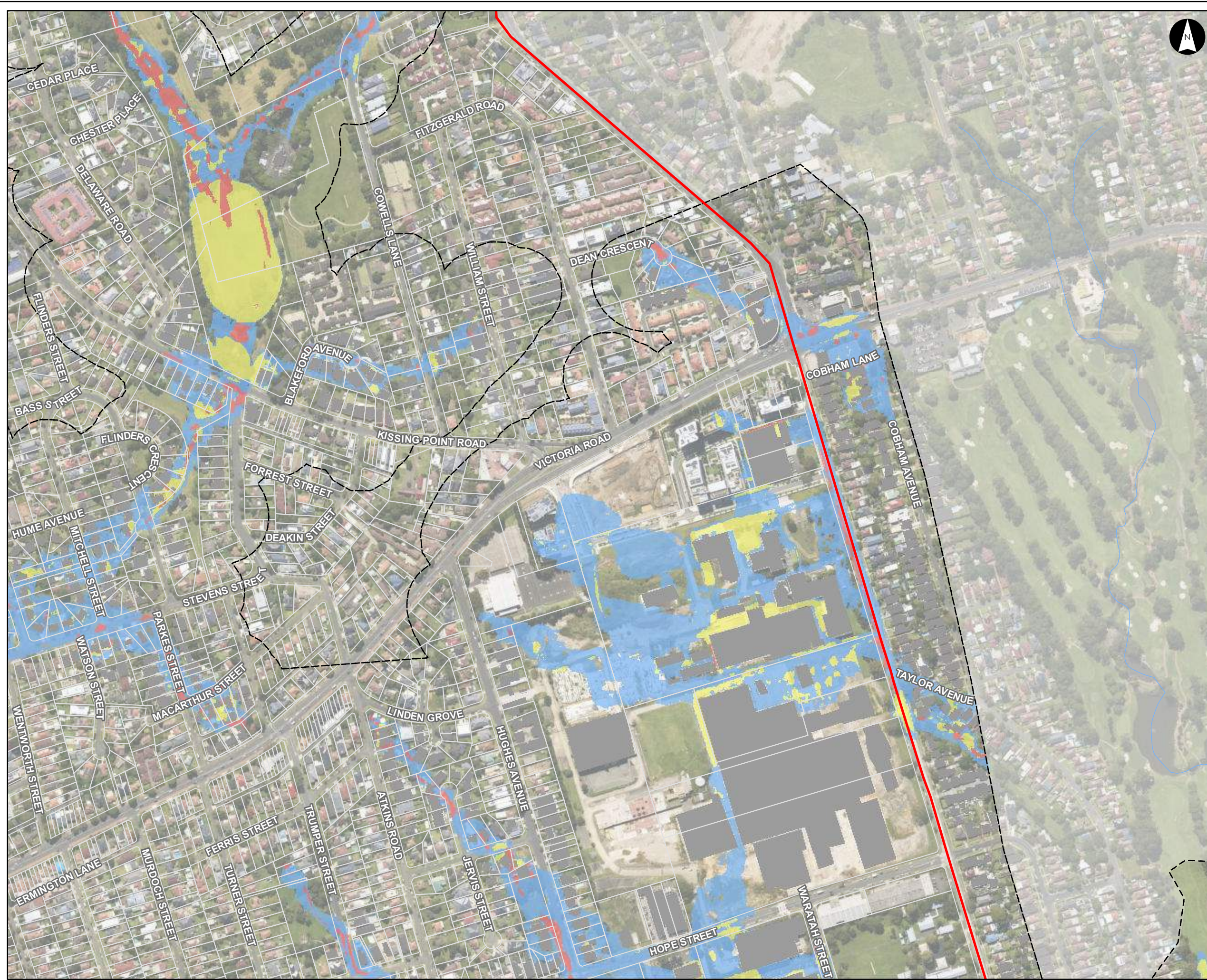





Hydraulic Categories (5% AEP)

Parramatta River Flood Study

Project Code: 59916074
Drawn By: AS
Map: 59916074-GS-052-5pHydraulicCat5k.mxd
Rev: 04
Date: 2023-05-30

Legend

-  Study Area
-  Watercourse
-  Cadastre
-  Building Footprint
-  Tuflow Model Extent

Hydraulic Category

-  Flood Fringe
-  Flood Storage
-  Floodway

Figure I3.27

Notes:
1. Coordinate System: GDA 1994 MGA Zone 56

References:
1. Base data supplied by NSW SS and Esri
2. Aerial imagery supplied by MetroMap
3. Cadastre (2015) supplied by PCC

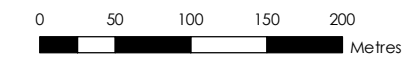

Scale at A3 1:5,000

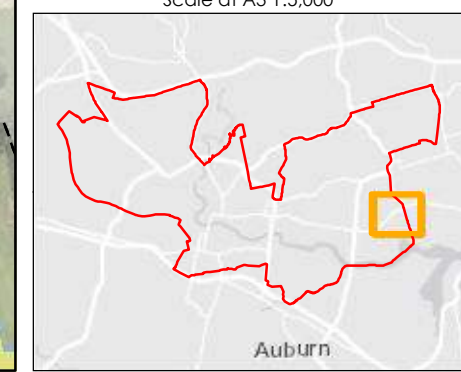

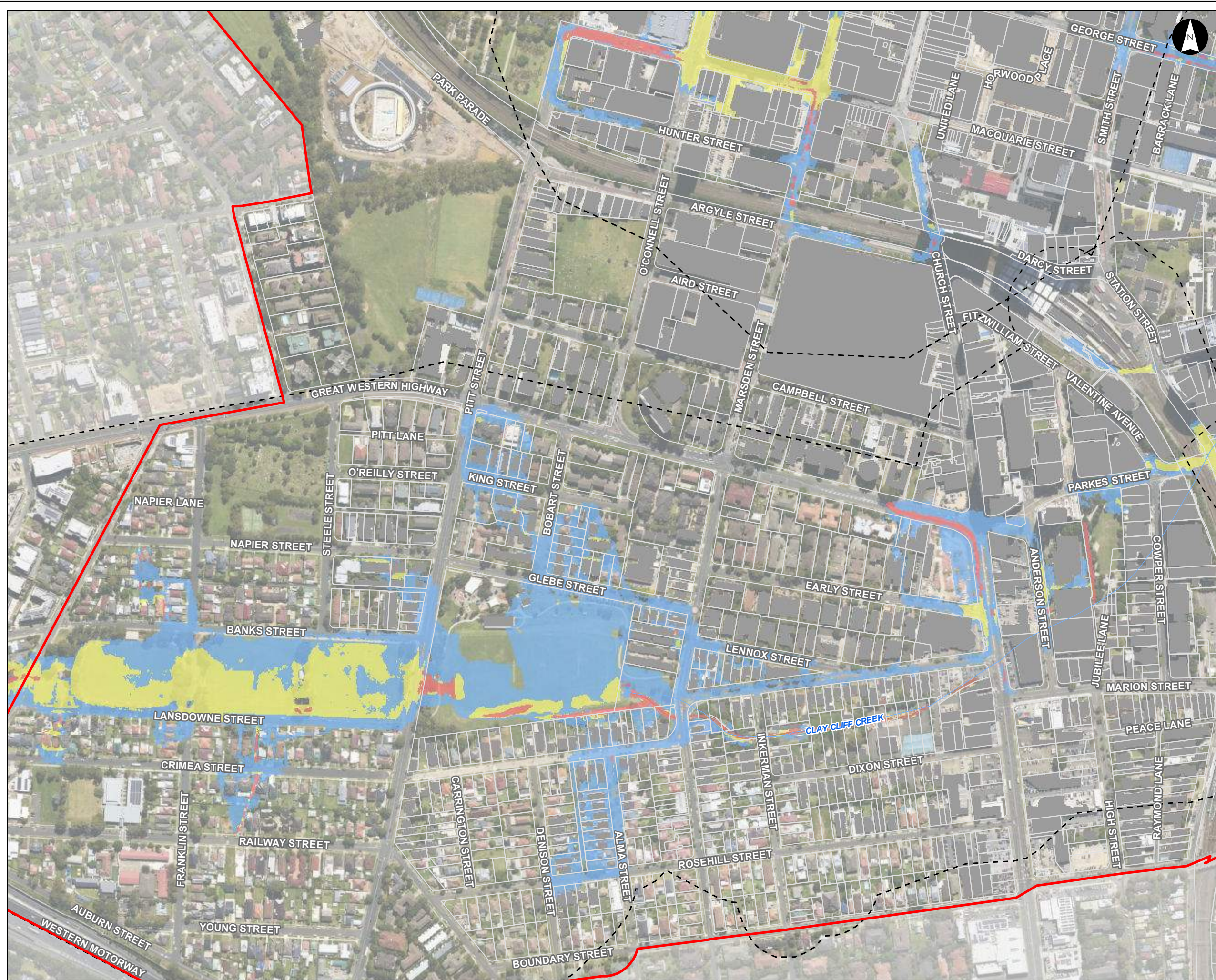

Hydraulic Categories (5% AEP)

Parramatta River Flood Study

Project Code: 59916074
Drawn By: AS
Map: 59916074-GS-052-5pHydraulicCat5k.mxd
Rev: 04
Date: 2023-05-30

Legend

- Study Area
- Watercourse
- Cadastre
- Building Footprint
- Tuflow Model Extent

Hydraulic Category

- Flood Fringe
- Flood Storage
- Floodway

Figure I3.28

Notes:
1. Coordinate System: GDA 1994 MGA Zone 56

References:
1. Base data supplied by NSW SS and Esri
2. Aerial imagery supplied by MetroMap
3. Cadastre (2015) supplied by PCC



0 50 100 150 200
Metres

Scale at A3 1:5,000

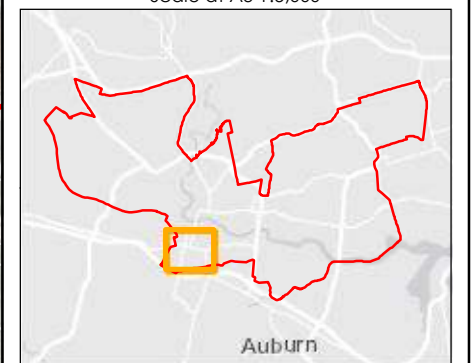

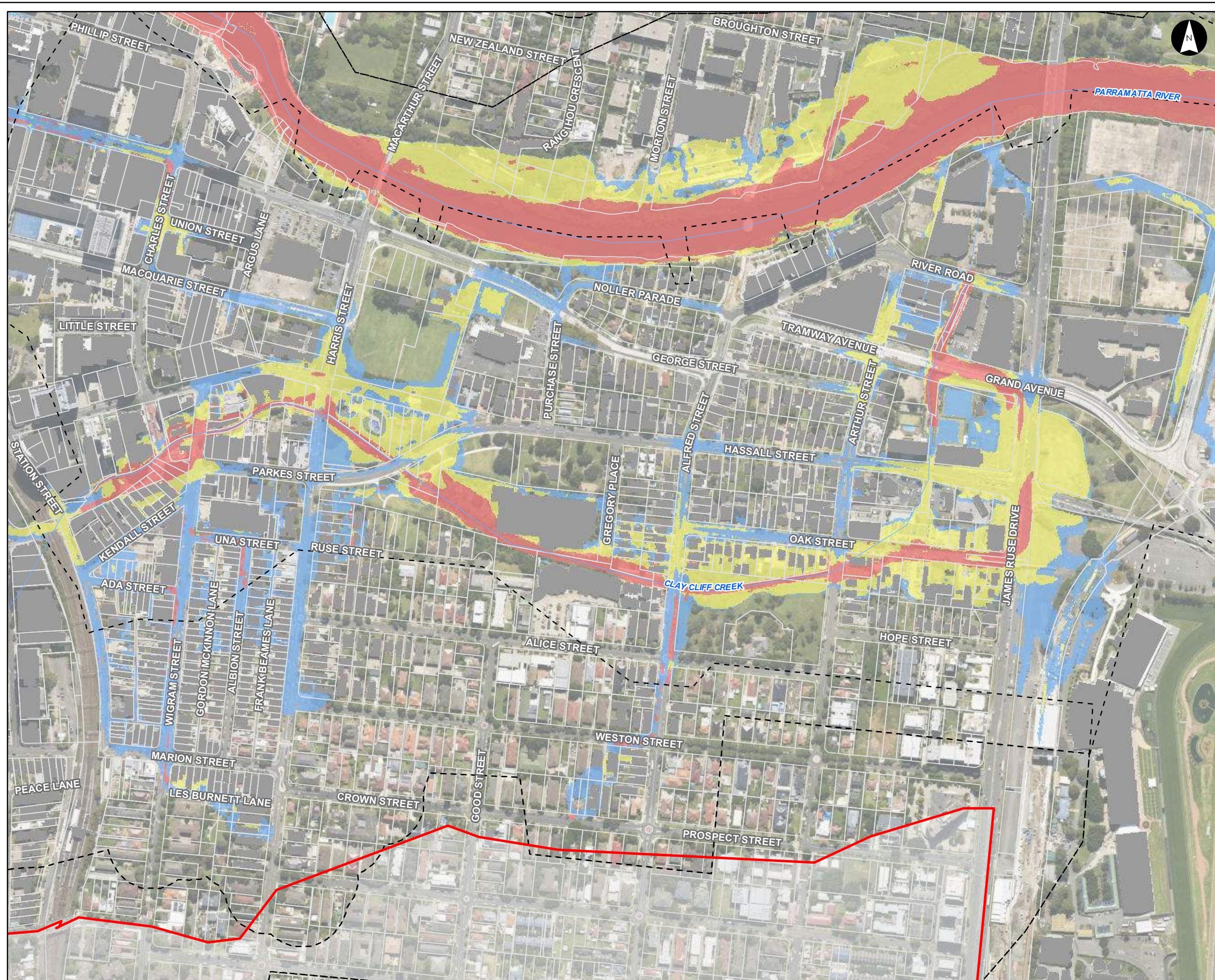

Hydraulic Categories
(5% AEP)

Parramatta River Flood Study

Project Code: 59916074
Drawn By: AS
Map: 59916074-GS-052-5pHydraulicCat5k.mxd
Rev: 04
Date: 2023-05-30

Legend

- Study Area
- Watercourse
- Cadastre
- Building Footprint
- Tuflow Model Extent

Hydraulic Category

- Flood Fringe
- Flood Storage
- Floodway

Figure I3.29

Notes:
1. Coordinate System: GDA 1994 MGA Zone 56

References:
1. Base data supplied by NSW SS and Esri
2. Aerial imagery supplied by MetroMap
3. Cadastre (2015) supplied by PCC



Scale at A3 1:5,000

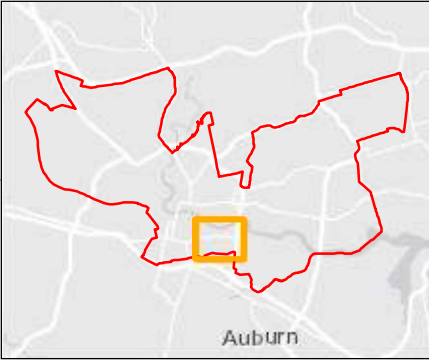

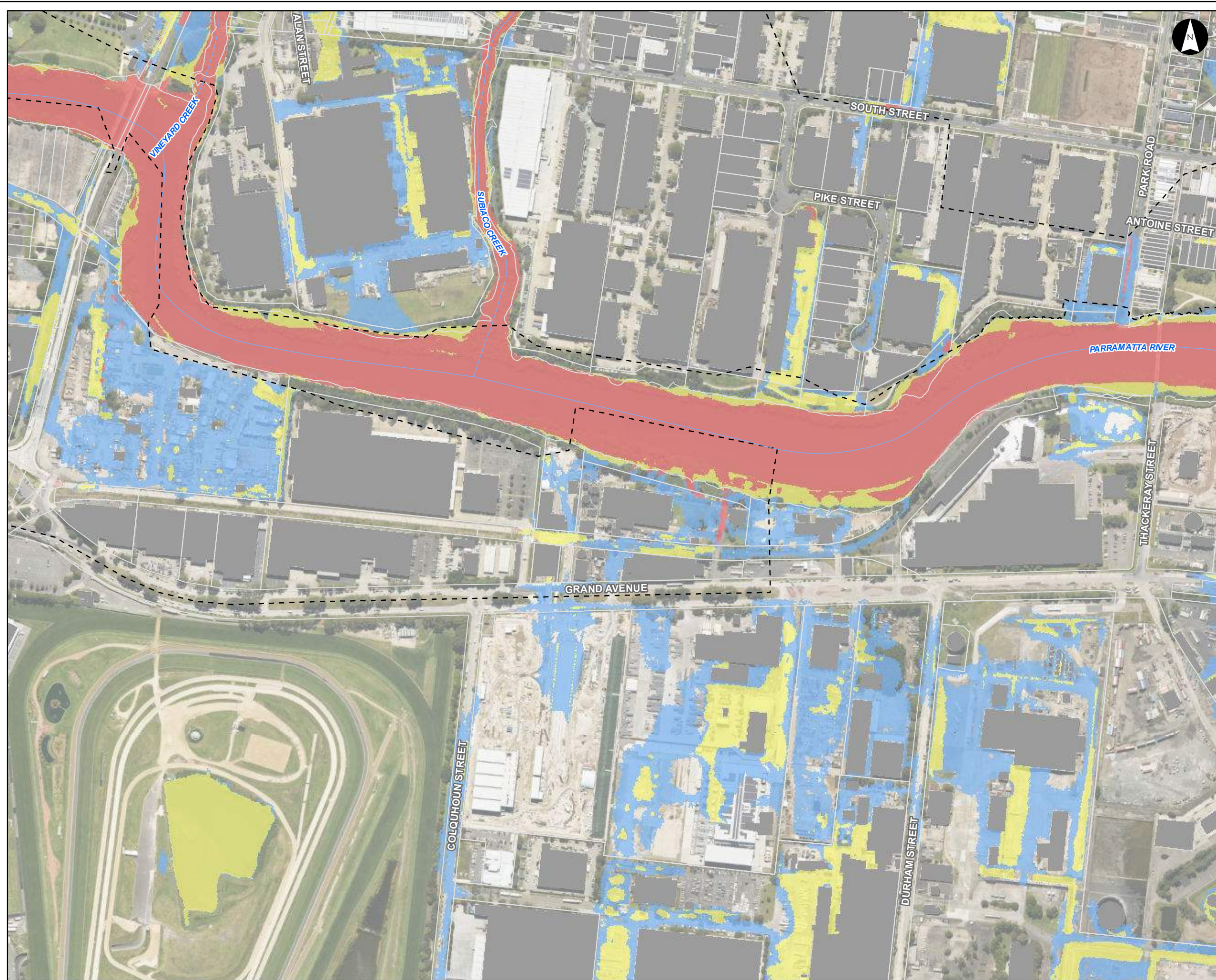

Hydraulic Categories (5% AEP)

Parramatta River Flood Study

Project Code: 59916074
Drawn By: AS
Map: 59916074-GS-052-5pHydraulicCat5k.mxd
Rev: 04
Date: 2023-05-30

Legend

- Study Area
- Watercourse
- Cadastre
- Building Footprint
- Tuflow Model Extent

Hydraulic Category

- Flood Fringe
- Flood Storage
- Floodway

Figure I3.30

Notes:
1. Coordinate System: GDA 1994 MGA Zone 56

References:
1. Base data supplied by NSW SS and Esri
2. Aerial imagery supplied by MetroMap
3. Cadastre (2015) supplied by PCC



0 50 100 150 200
Metres

Scale at A3 1:5,000

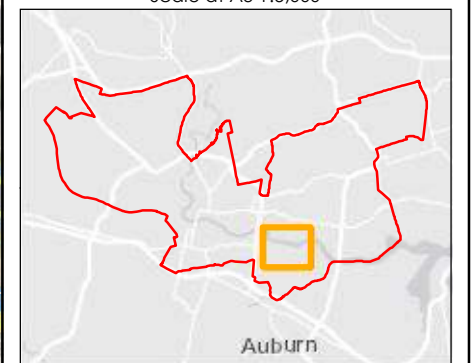



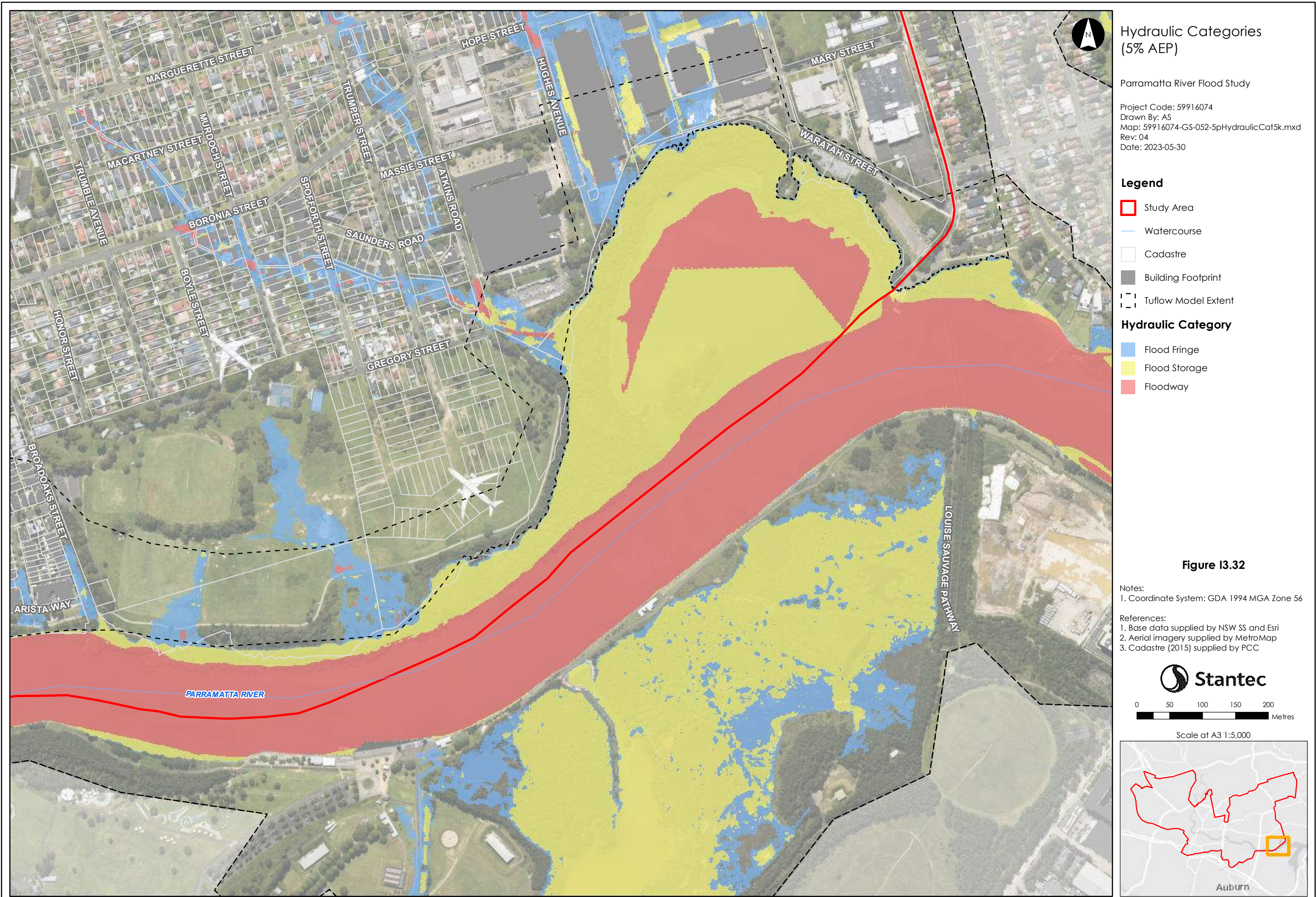

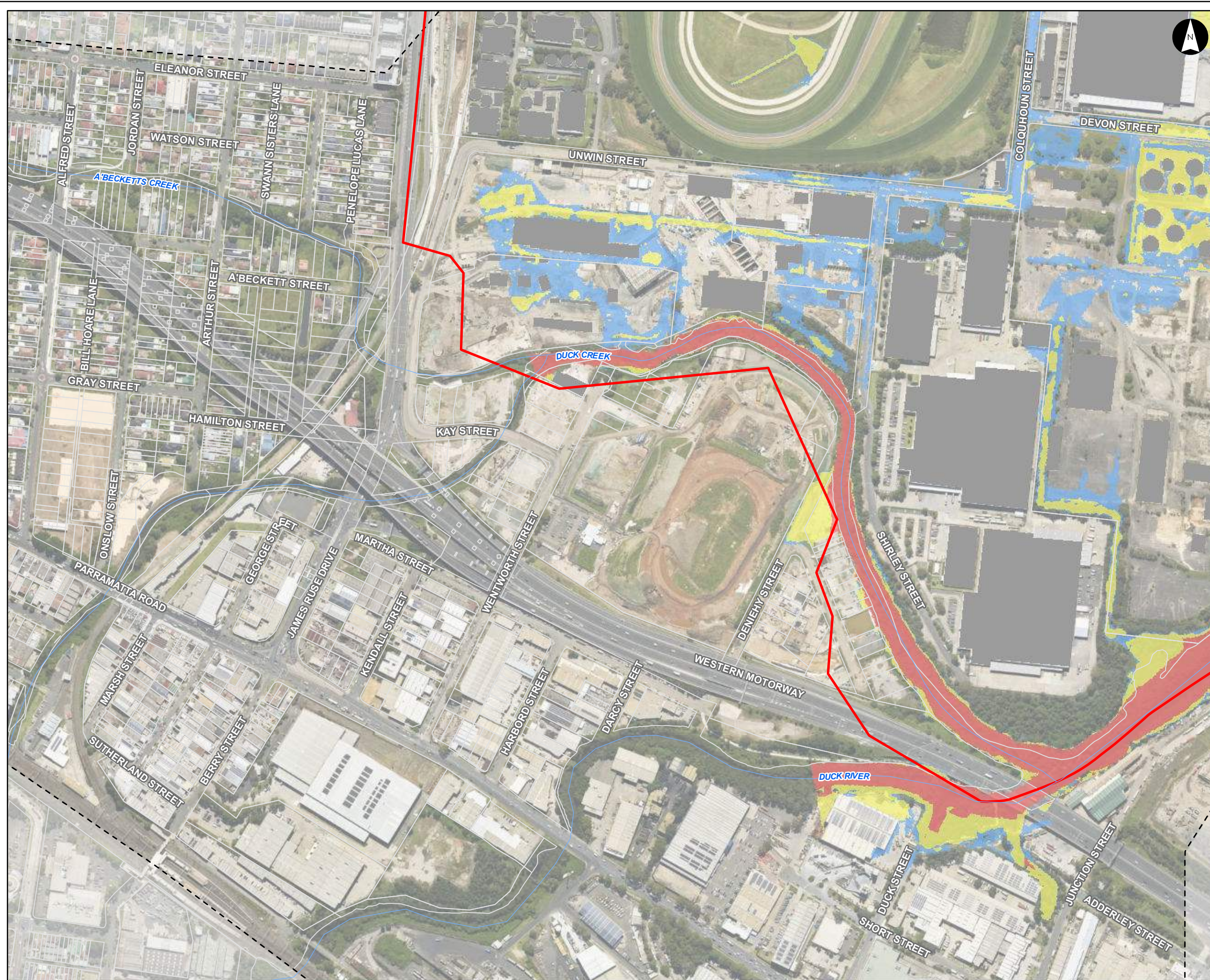

Hydraulic Categories (5% AEP)

Parramatta River Flood Study

Project Code: 59916074
Drawn By: AS
Map: 59916074-GS-052-5pHydraulicCat5k.mxd
Rev: 04
Date: 2023-05-30

Legend

- Study Area
- Watercourse
- Cadastre
- Building Footprint
- Tuflow Model Extent

Hydraulic Category

- Flood Fringe
- Flood Storage
- Floodway

Figure I3.33

Notes:
1. Coordinate System: GDA 1994 MGA Zone 56

References:
1. Base data supplied by NSW SS and Esri
2. Aerial imagery supplied by MetroMap
3. Cadastre (2015) supplied by PCC

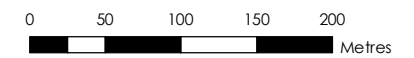

Scale at A3 1:5,000

