



Hydraulic Categories (2% AEP)

Parramatta River Flood Study

Project Code: 59916074
Drawn By: AS
Map: 59916074-GS-103-2pHydraulicCat5k.mxd
Rev: 01
Date: 2023-05-30

Legend

- Study Area
- Watercourse
- Cadastre
- Building Footprint
- Tuflow Model Extent

Hydraulic Category

- Flood Fringe
- Flood Storage
- Floodway

Figure 14.1

Notes:
1. Coordinate System: GDA 1994 MGA Zone 56

References:
1. Base data supplied by NSW SS and Esri
2. Aerial imagery supplied by MetroMap
3. Cadastre (2015) supplied by PCC



0 50 100 150 200
Metres

Scale at A3 1:5,000

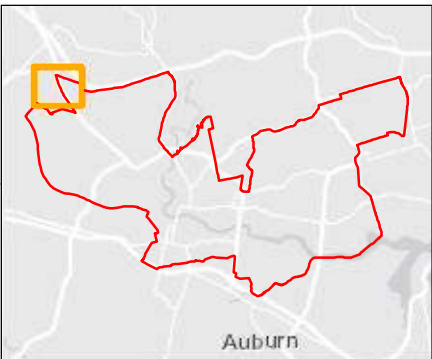

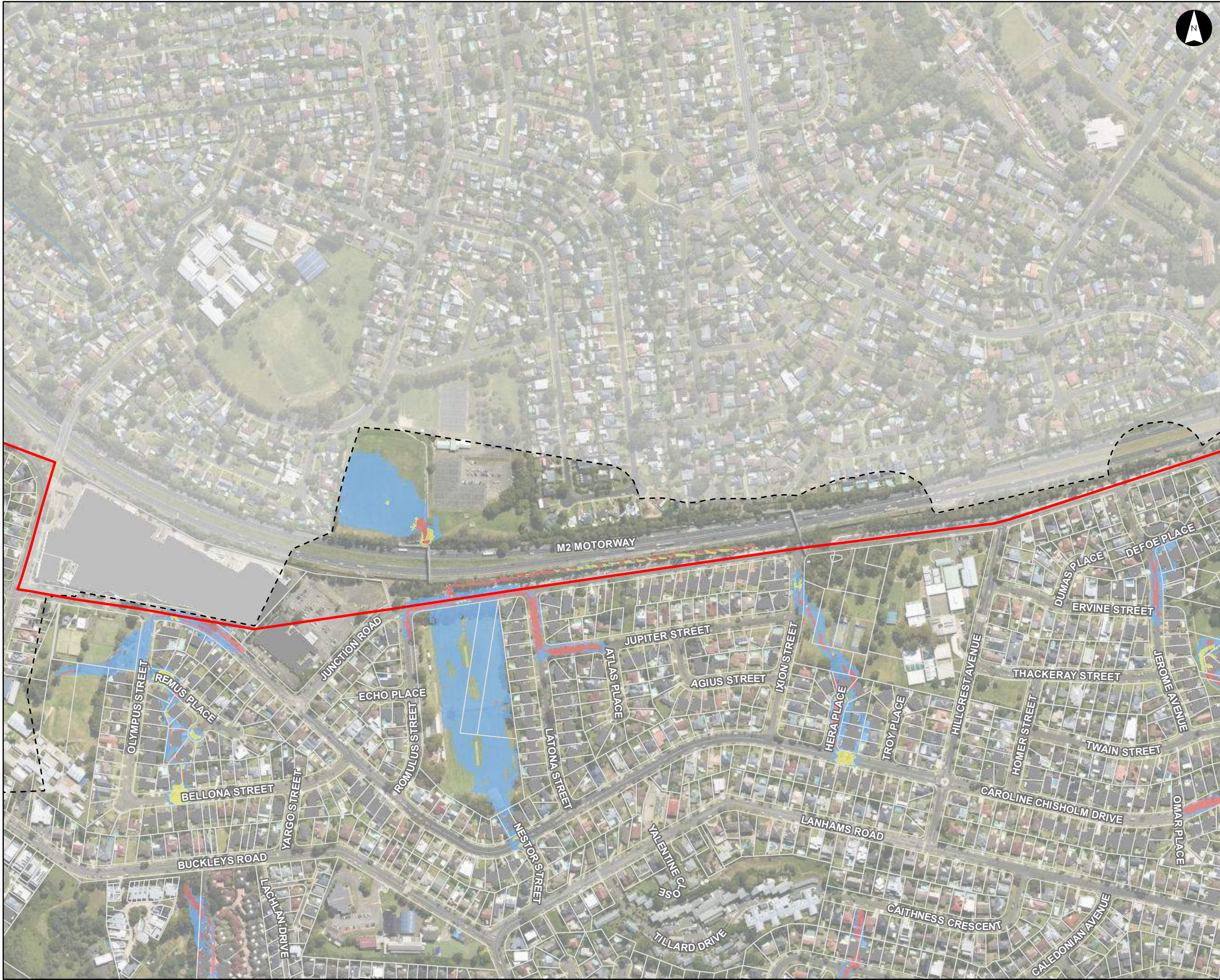

Hydraulic Categories (2% AEP)

Parramatta River Flood Study

Project Code: 59916074
Drawn By: AS
Map: 59916074-GS-103-2pHydraulicCat5k.mxd
Rev: 01
Date: 2023-05-30

Legend

- Study Area
- Watercourse
- Cadastre
- Building Footprint
- Tuflow Model Extent

Hydraulic Category

- Flood Fringe
- Flood Storage
- Floodway

Figure 14.2

Notes:
1. Coordinate System: GDA 1994 MGA Zone 56

References:
1. Base data supplied by NSW SS and Esri
2. Aerial imagery supplied by MetroMap
3. Cadastre (2015) supplied by PCC

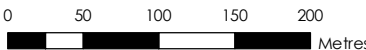

Scale at A3 1:5,000

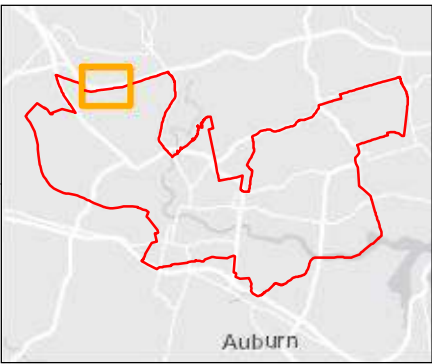



Hydraulic Categories (2% AEP)

Parramatta River Flood Study

Project Code: 59916074
Drawn By: AS
Map: 59916074-GS-103-2pHydraulicCat5k.mxd
Rev: 01
Date: 2023-05-30

Legend

- Study Area
- Watercourse
- Cadastre
- Building Footprint
- Tuflow Model Extent

Hydraulic Category

- Flood Fringe
- Flood Storage
- Floodway

Figure 14.3

Notes:
1. Coordinate System: GDA 1994 MGA Zone 56

References:
1. Base data supplied by NSW SS and Esri
2. Aerial imagery supplied by MetroMap
3. Cadastre (2015) supplied by PCC



0 50 100 150 200 Metres

Scale at A3 1:5,000

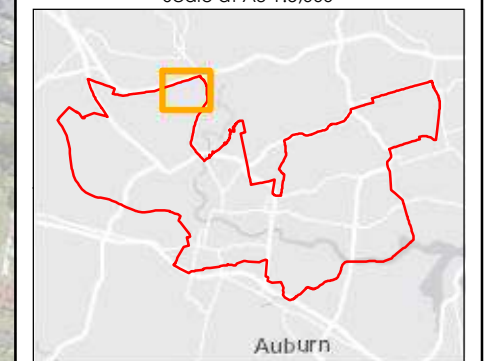

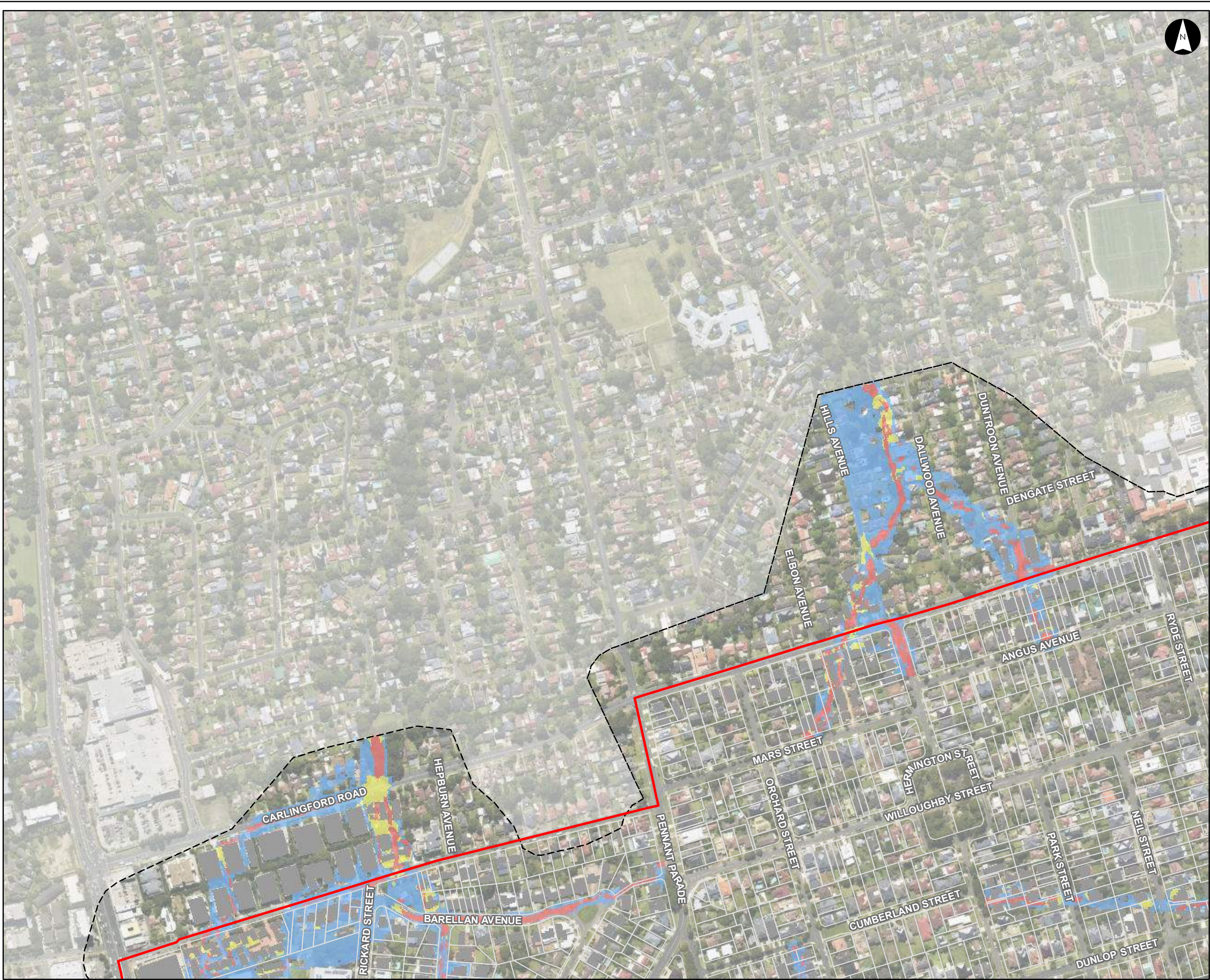

Hydraulic Categories (2% AEP)

Parramatta River Flood Study

Project Code: 59916074
Drawn By: AS
Map: 59916074-GS-103-2pHydraulicCat5k.mxd
Rev: 01
Date: 2023-05-30

Legend

- Study Area
- Watercourse
- Cadastre
- Building Footprint
- Tuflow Model Extent

Hydraulic Category

- Flood Fringe
- Flood Storage
- Floodway

Figure I4.4

Notes:
1. Coordinate System: GDA 1994 MGA Zone 56

References:
1. Base data supplied by NSW SS and Esri
2. Aerial imagery supplied by MetroMap
3. Cadastre (2015) supplied by PCC



0 50 100 150 200
Metres

Scale at A3 1:5,000

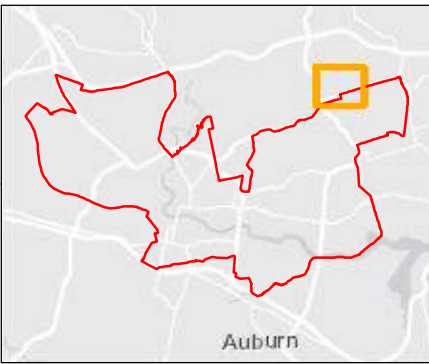

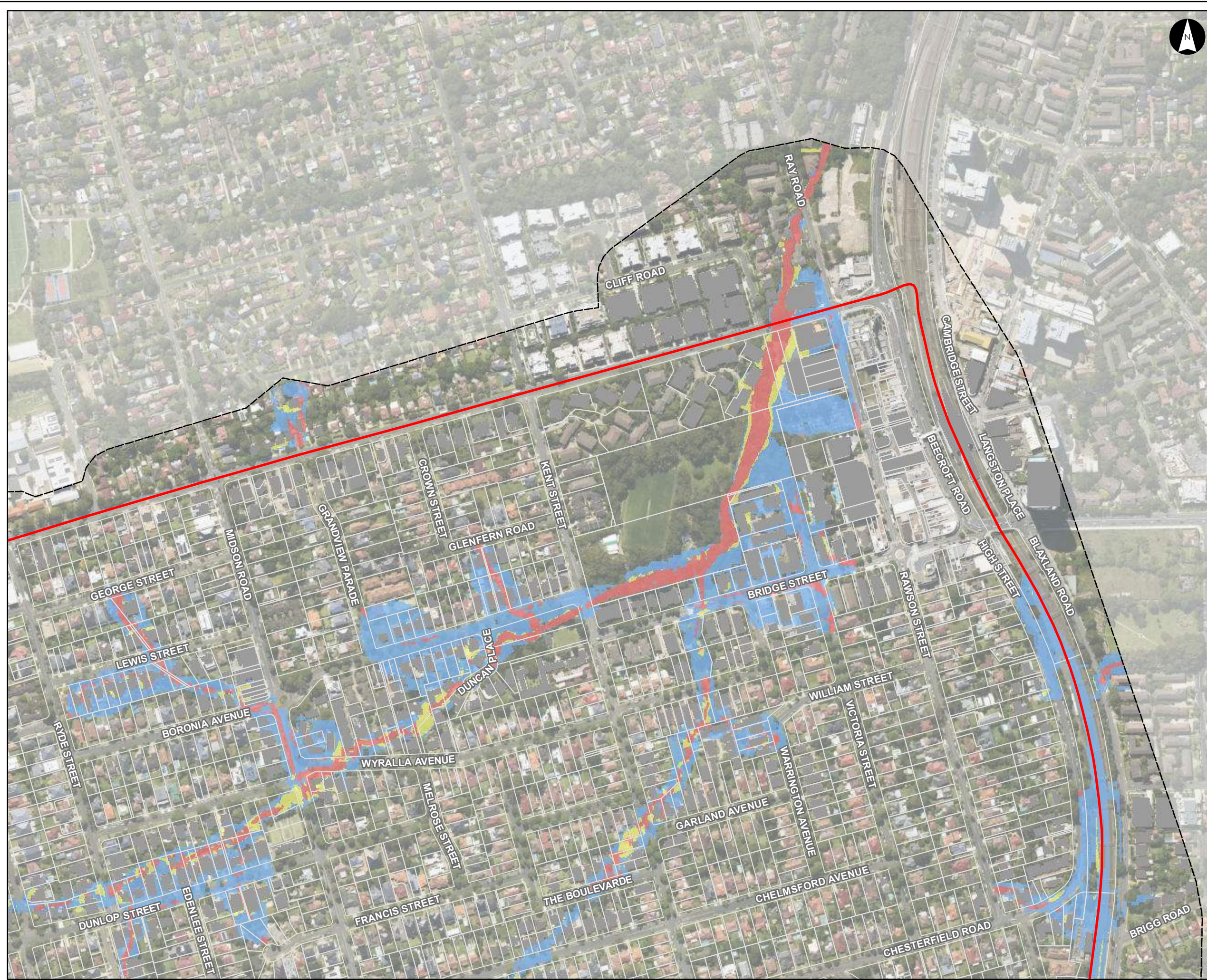

Hydraulic Categories (2% AEP)

Parramatta River Flood Study

Project Code: 59916074
Drawn By: AS
Map: 59916074-GS-103-2pHydraulicCat5k.mxd
Rev: 01
Date: 2023-05-30

Legend

- Study Area
- Watercourse
- Cadastre
- Building Footprint
- Tuflow Model Extent

Hydraulic Category

- Flood Fringe
- Flood Storage
- Floodway

Figure 14.5

Notes:
1. Coordinate System: GDA 1994 MGA Zone 56

References:
1. Base data supplied by NSW SS and Esri
2. Aerial imagery supplied by MetroMap
3. Cadastre (2015) supplied by PCC

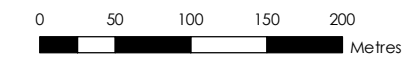

Scale at A3 1:5,000

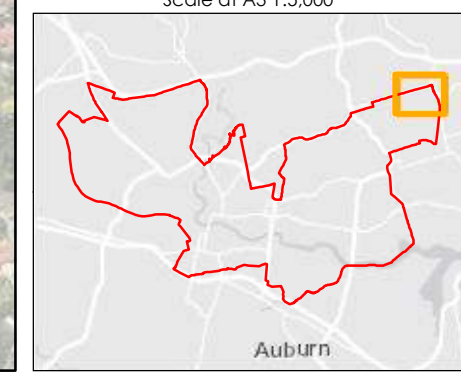

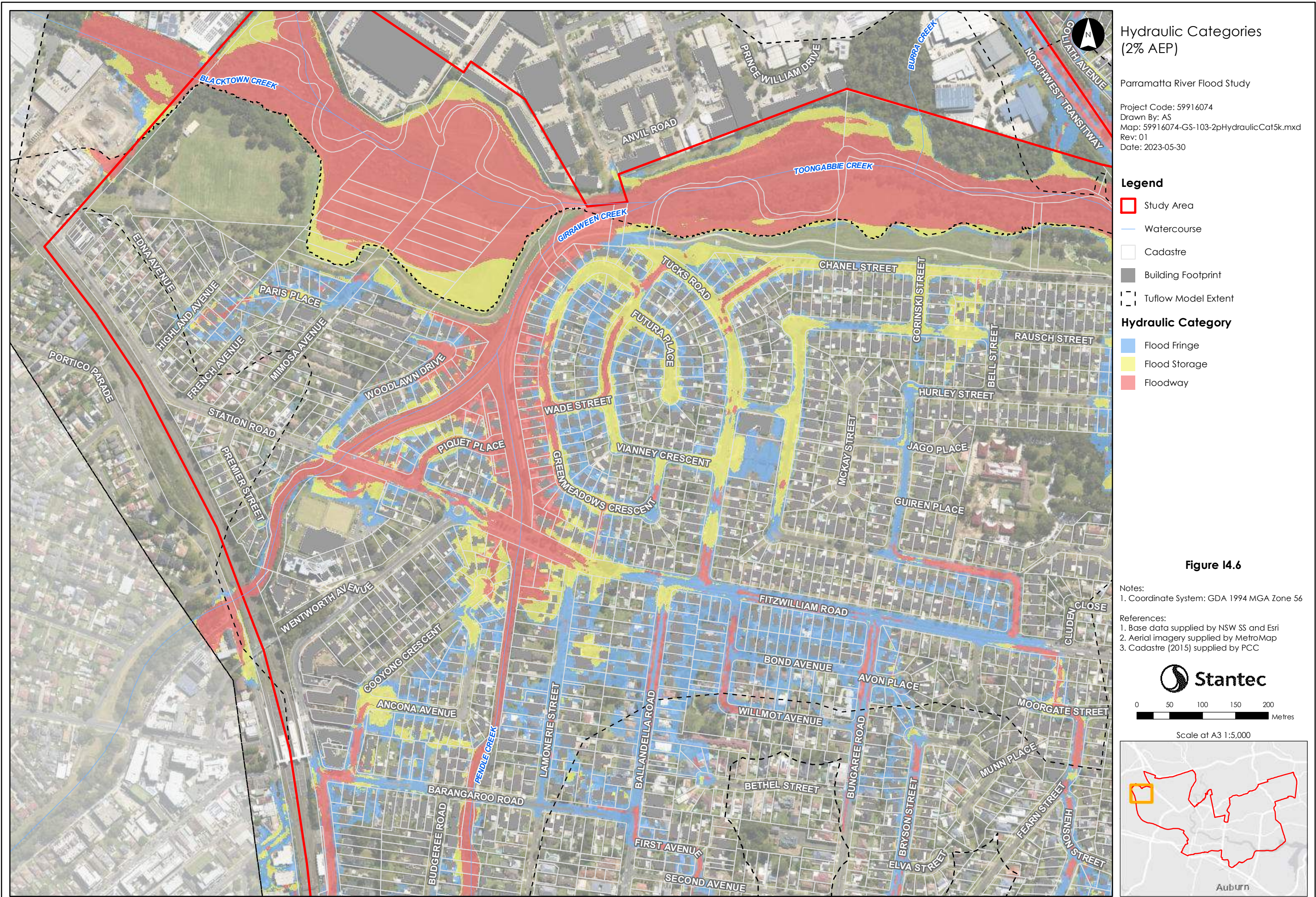

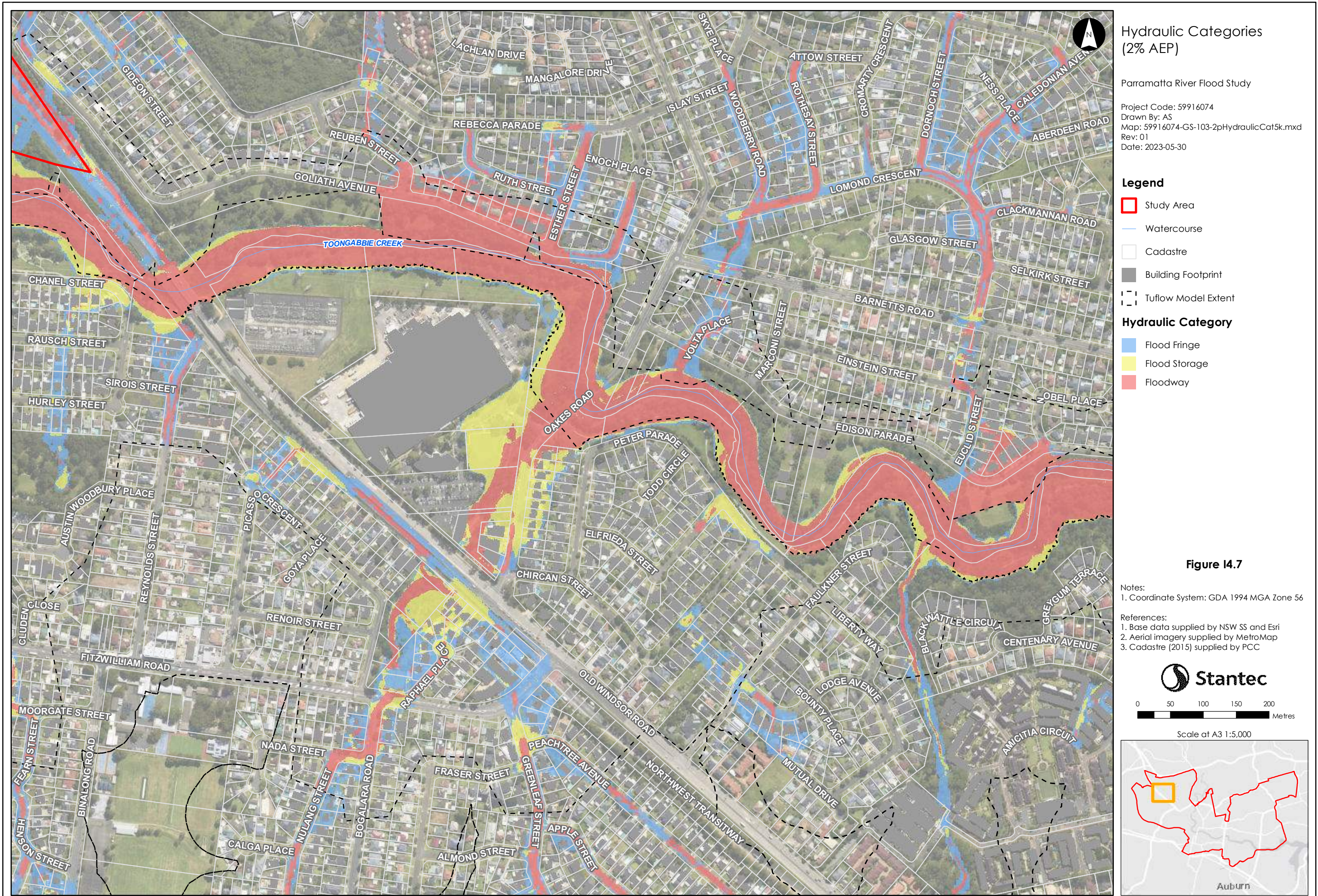

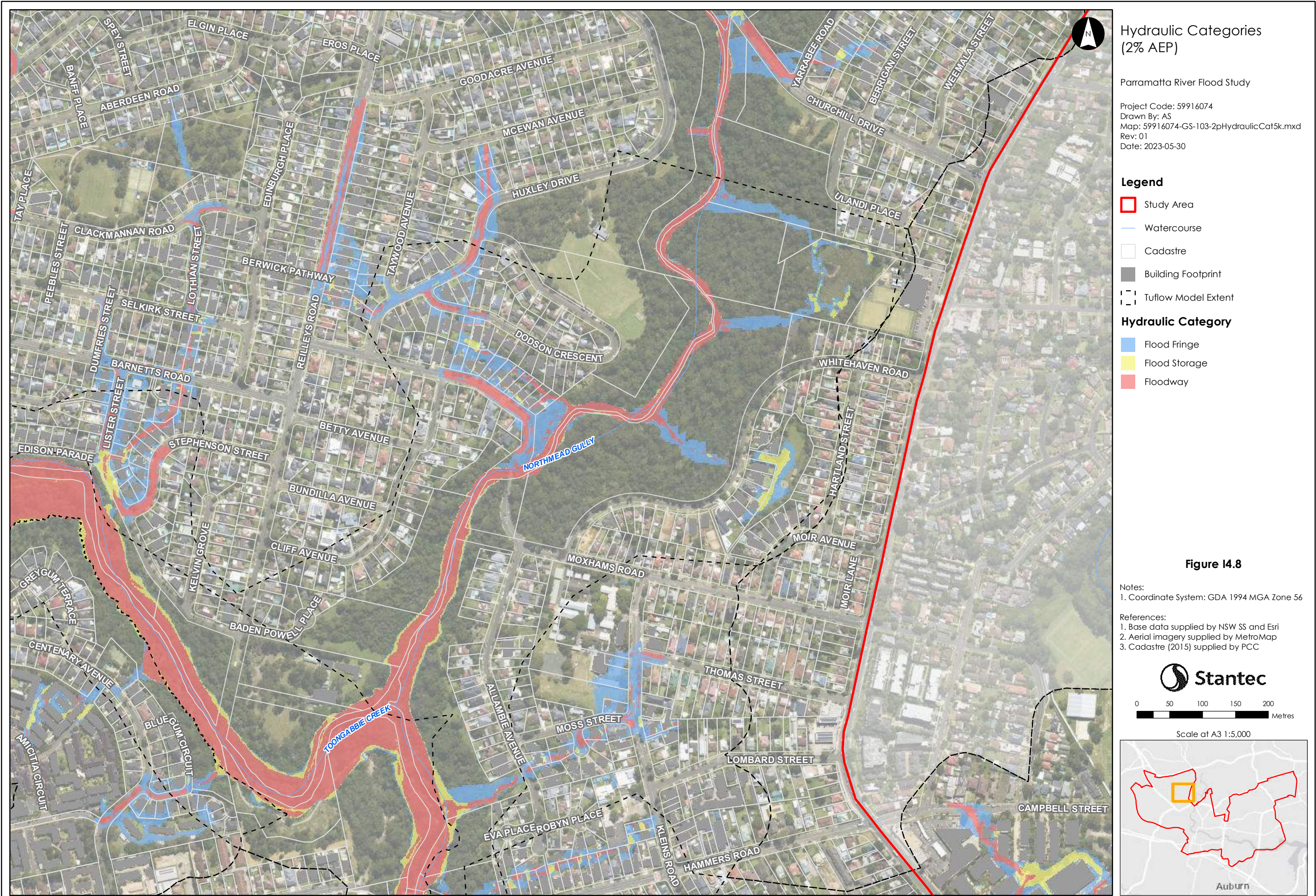



Hydraulic Categories (2% AEP)

Parramatta River Flood Study

Project Code: 59916074
Drawn By: AS
Map: 59916074-GS-103-2pHydraulicCat5k.mxd
Rev: 01
Date: 2023-05-30

Legend

- Study Area
- Watercourse
- Cadastre
- Building Footprint
- Tuflow Model Extent

Hydraulic Category

- Flood Fringe
- Flood Storage
- Floodway

Figure I4.9

Notes:
1. Coordinate System: GDA 1994 MGA Zone 56

References:
1. Base data supplied by NSW SS and Esri
2. Aerial imagery supplied by MetroMap
3. Cadastre (2015) supplied by PCC



0 50 100 150 200
Metres

Scale at A3 1:5,000

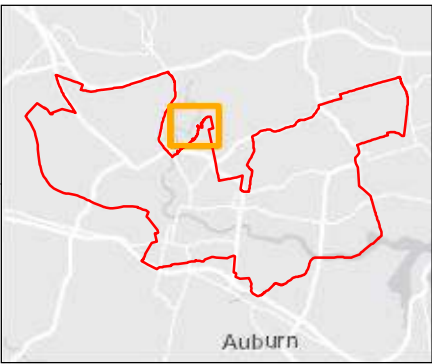



Hydraulic Categories (2% AEP)

Parramatta River Flood Study

Project Code: 59916074
Drawn By: AS
Map: 59916074-GS-103-2pHydraulicCat5k.mxd
Rev: 01
Date: 2023-05-30

Legend

- Study Area
- Watercourse
- Cadastre
- Building Footprint
- Tuflow Model Extent

Hydraulic Category

- Flood Fringe
- Flood Storage
- Floodway

Figure I4.10

Notes:
1. Coordinate System: GDA 1994 MGA Zone 56

References:
1. Base data supplied by NSW SS and Esri
2. Aerial imagery supplied by MetroMap
3. Cadastre (2015) supplied by PCC



0 50 100 150 200
Metres

Scale at A3 1:5,000

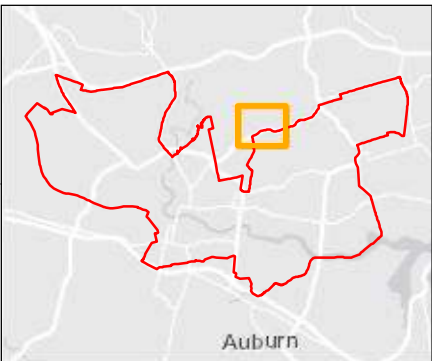

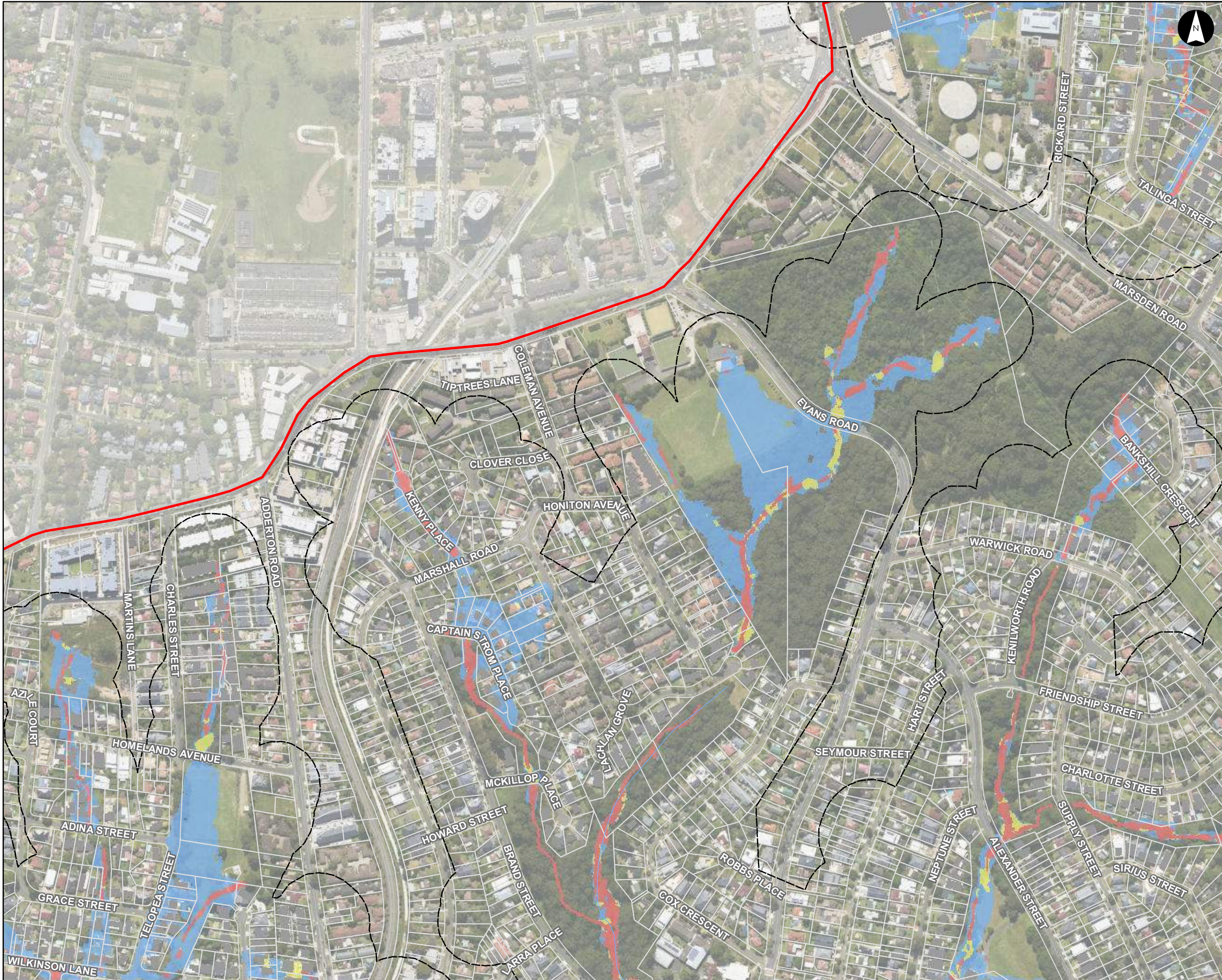

Hydraulic Categories (2% AEP)

Parramatta River Flood Study

Project Code: 59916074
Drawn By: AS
Map: 59916074-GS-103-2pHydraulicCat5k.mxd
Rev: 01
Date: 2023-05-30

Legend

- Study Area
- Watercourse
- Cadastre
- Building Footprint
- Tuflow Model Extent

Hydraulic Category

- Flood Fringe
- Flood Storage
- Floodway

Figure I4.11

Notes:
1. Coordinate System: GDA 1994 MGA Zone 56

References:
1. Base data supplied by NSW SS and Esri
2. Aerial imagery supplied by MetroMap
3. Cadastre (2015) supplied by PCC



0 50 100 150 200
Metres

Scale at A3 1:5,000

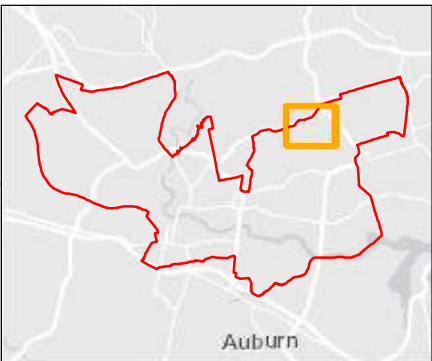



Hydraulic Categories (2% AEP)

Parramatta River Flood Study

Project Code: 59916074
Drawn By: AS
Map: 59916074-GS-103-2pHydraulicCat5k.mxd
Rev: 01
Date: 2023-05-30

Legend

- Study Area
- Watercourse
- Cadastre
- Building Footprint
- Tuflow Model Extent

Hydraulic Category

- Flood Fringe
- Flood Storage
- Floodway

Figure I4.12

Notes:
1. Coordinate System: GDA 1994 MGA Zone 56

References:
1. Base data supplied by NSW SS and Esri
2. Aerial imagery supplied by MetroMap
3. Cadastre (2015) supplied by PCC



0 50 100 150 200 Metres

Scale at A3 1:5,000

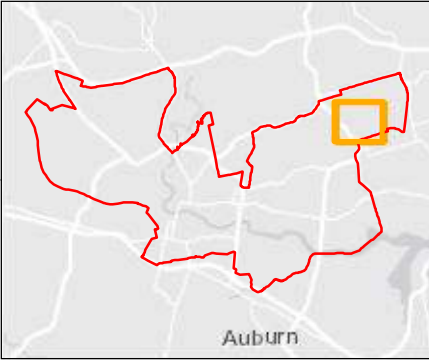



Hydraulic Categories (2% AEP)

Parramatta River Flood Study

Project Code: 59916074
Drawn By: AS
Map: 59916074-GS-103-2pHydraulicCat5k.mxd
Rev: 01
Date: 2023-05-30

Legend

- Study Area
- Watercourse
- Cadastre
- Building Footprint
- Tuflow Model Extent

Hydraulic Category

- Flood Fringe
- Flood Storage
- Floodway

Figure I4.13

Notes:
1. Coordinate System: GDA 1994 MGA Zone 56

References:
1. Base data supplied by NSW SS and Esri
2. Aerial imagery supplied by MetroMap
3. Cadastre (2015) supplied by PCC



0 50 100 150 200
Metres

Scale at A3 1:5,000

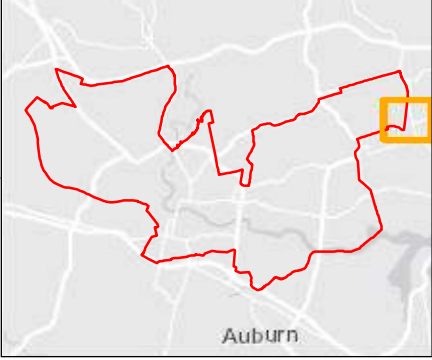



Hydraulic Categories (2% AEP)

Parramatta River Flood Study

Project Code: 59916074
Drawn By: AS
Map: 59916074-GS-103-2pHydraulicCat5k.mxd
Rev: 01
Date: 2023-05-30

Legend

- Study Area
- Watercourse
- Cadastre
- Building Footprint
- Tuflow Model Extent

Hydraulic Category

- Flood Fringe
- Flood Storage
- Floodway

Figure I4.14

Notes:
1. Coordinate System: GDA 1994 MGA Zone 56

References:
1. Base data supplied by NSW SS and Esri
2. Aerial imagery supplied by MetroMap
3. Cadastre (2015) supplied by PCC



0 50 100 150 200
Metres

Scale at A3 1:5,000

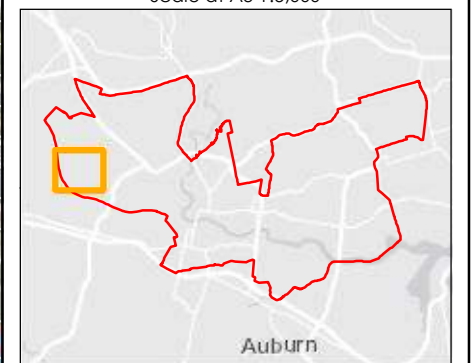

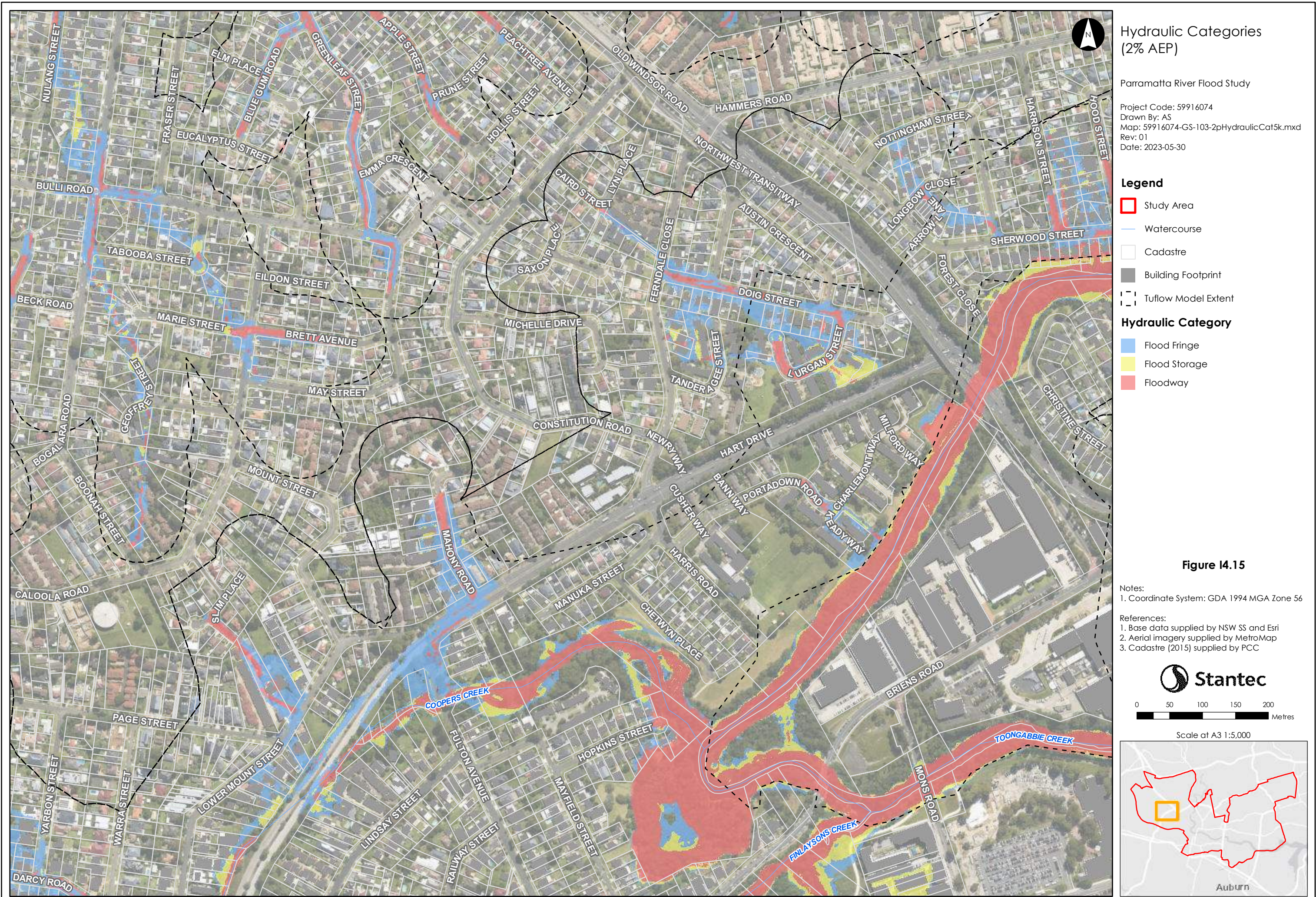

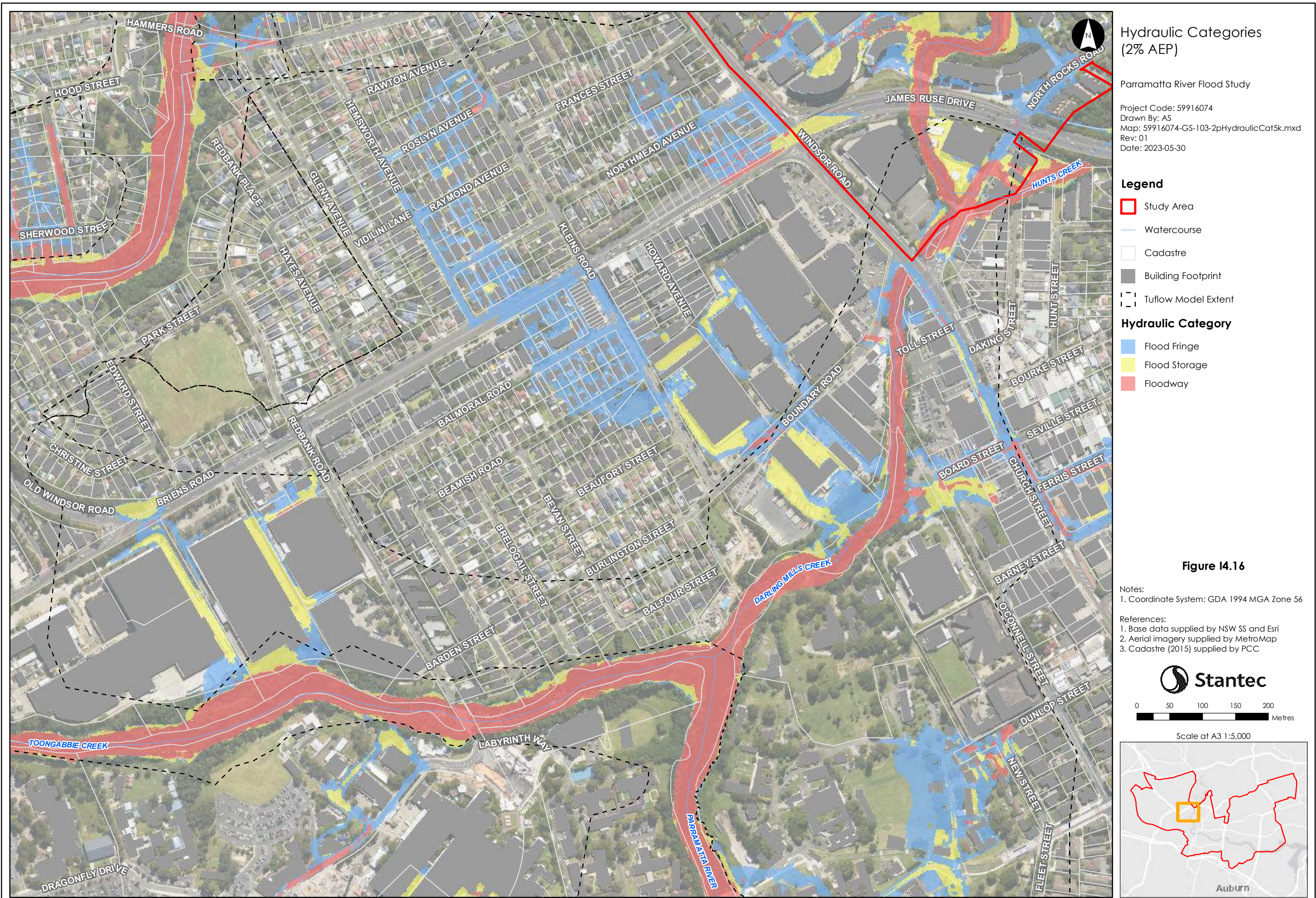



Hydraulic Categories (2% AEP)

Parramatta River Flood Study

Project Code: 59916074
Drawn By: AS
Map: 59916074-GS-103-2pHydraulicCat5k.mxd
Rev: 01
Date: 2023-05-30

Legend

- Study Area
- Watercourse
- Cadastre
- Building Footprint
- Tuflow Model Extent

Hydraulic Category

- Flood Fringe
- Flood Storage
- Floodway

Figure I4.17

Notes:
1. Coordinate System: GDA 1994 MGA Zone 56

References:
1. Base data supplied by NSW SS and Esri
2. Aerial imagery supplied by MetroMap
3. Cadastre (2015) supplied by PCC



0 50 100 150 200
Metres

Scale at A3 1:5,000

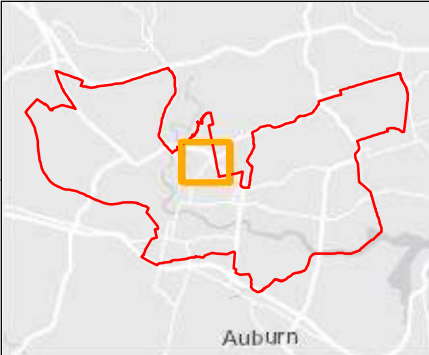



Hydraulic Categories (2% AEP)

Parramatta River Flood Study

Project Code: 59916074
Drawn By: AS
Map: 59916074-GS-103-2pHydraulicCat5k.mxd
Rev: 01
Date: 2023-05-30

Legend

- Study Area
- Watercourse
- Cadastre
- Building Footprint
- Tuflow Model Extent

Hydraulic Category

- Flood Fringe
- Flood Storage
- Floodway

Figure I4.18

Notes:
1. Coordinate System: GDA 1994 MGA Zone 56

References:
1. Base data supplied by NSW SS and Esri
2. Aerial imagery supplied by MetroMap
3. Cadastre (2015) supplied by PCC



0 50 100 150 200 Metres

Scale at A3 1:5,000

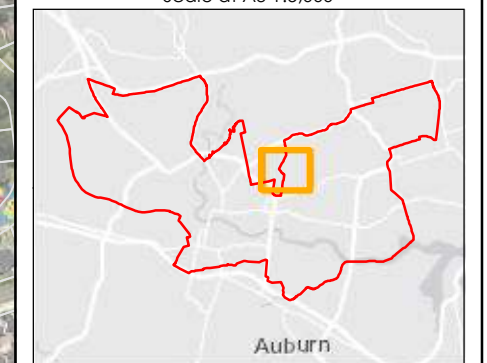

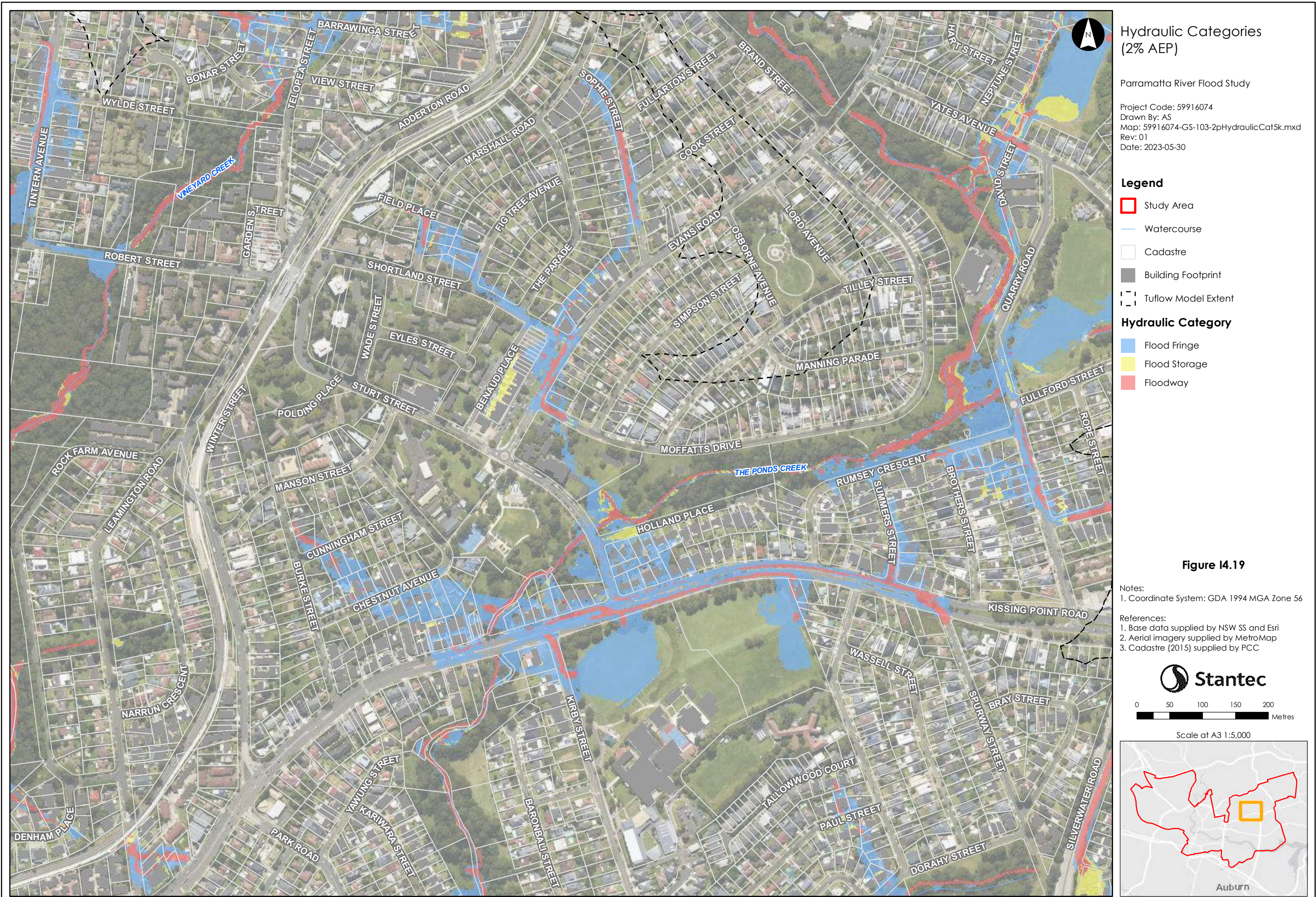



Hydraulic Categories (2% AEP)

Parramatta River Flood Study

Project Code: 59916074
Drawn By: AS
Map: 59916074-GS-103-2pHydraulicCat5k.mxd
Rev: 01
Date: 2023-05-30

Legend

- Study Area
- Watercourse
- Cadastre
- Building Footprint
- Tuflow Model Extent

Hydraulic Category

- Flood Fringe
- Flood Storage
- Floodway

Figure I4.20

Notes:
1. Coordinate System: GDA 1994 MGA Zone 56

References:
1. Base data supplied by NSW SS and Esri
2. Aerial imagery supplied by MetroMap
3. Cadastre (2015) supplied by PCC

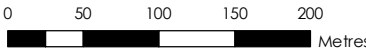

Scale at A3 1:5,000

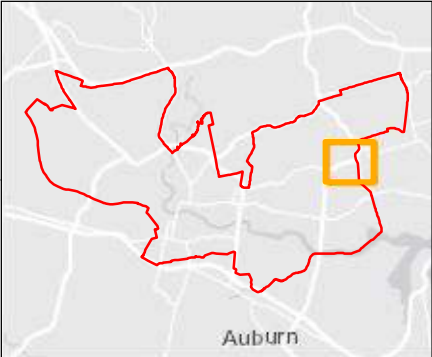

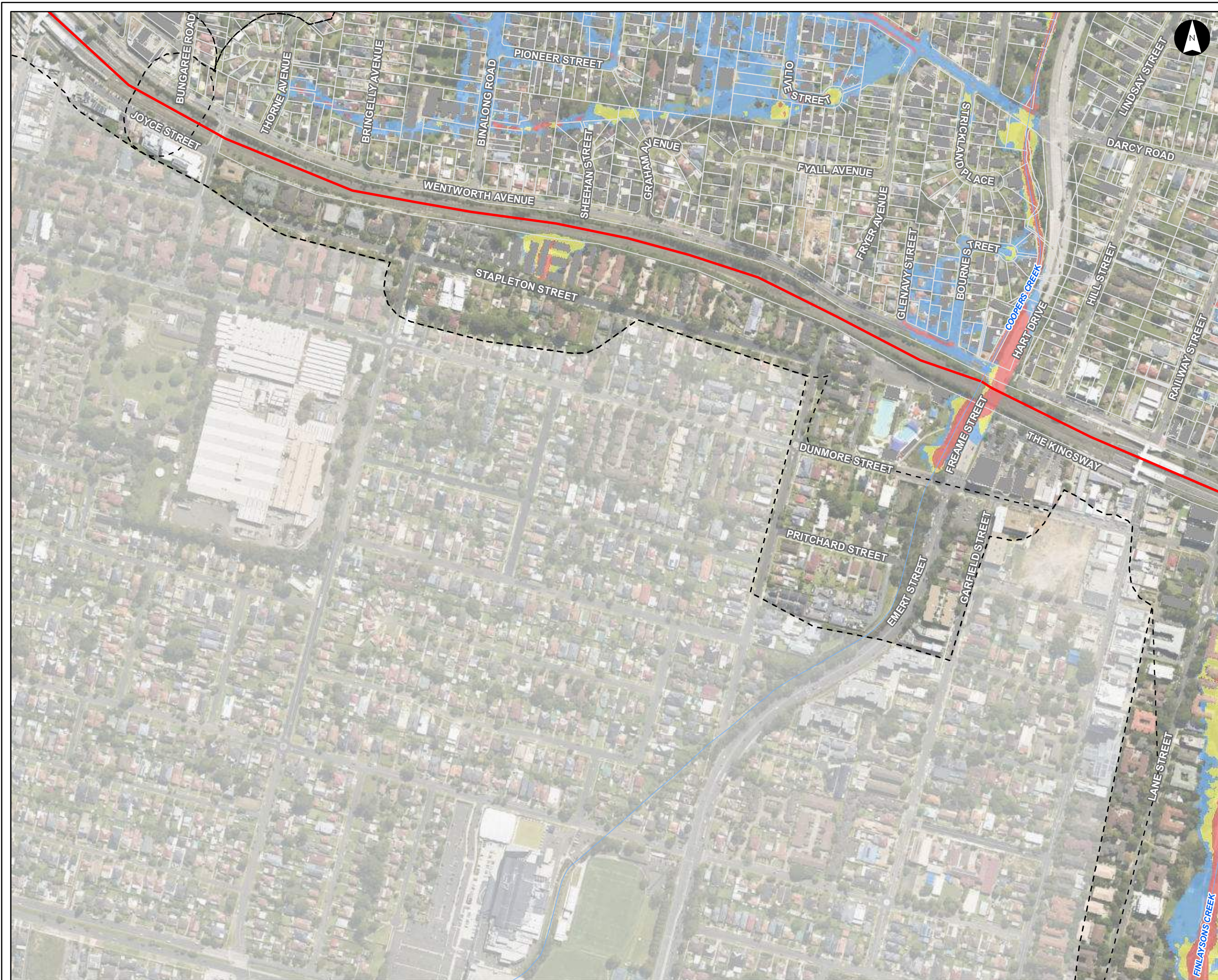

Hydraulic Categories (2% AEP)

Parramatta River Flood Study

Project Code: 59916074
Drawn By: AS
Map: 59916074-GS-103-2pHydraulicCat5k.mxd
Rev: 01
Date: 2023-05-30

Legend

- Study Area
- Watercourse
- Cadastre
- Building Footprint
- Tuflow Model Extent

Hydraulic Category

- Flood Fringe
- Flood Storage
- Floodway

Figure I4.21

Notes:
1. Coordinate System: GDA 1994 MGA Zone 56

References:
1. Base data supplied by NSW SS and Esri
2. Aerial imagery supplied by MetroMap
3. Cadastre (2015) supplied by PCC



Scale at A3 1:5,000

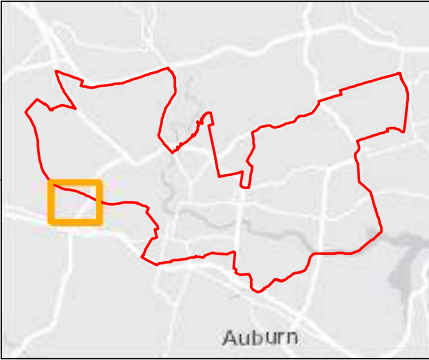

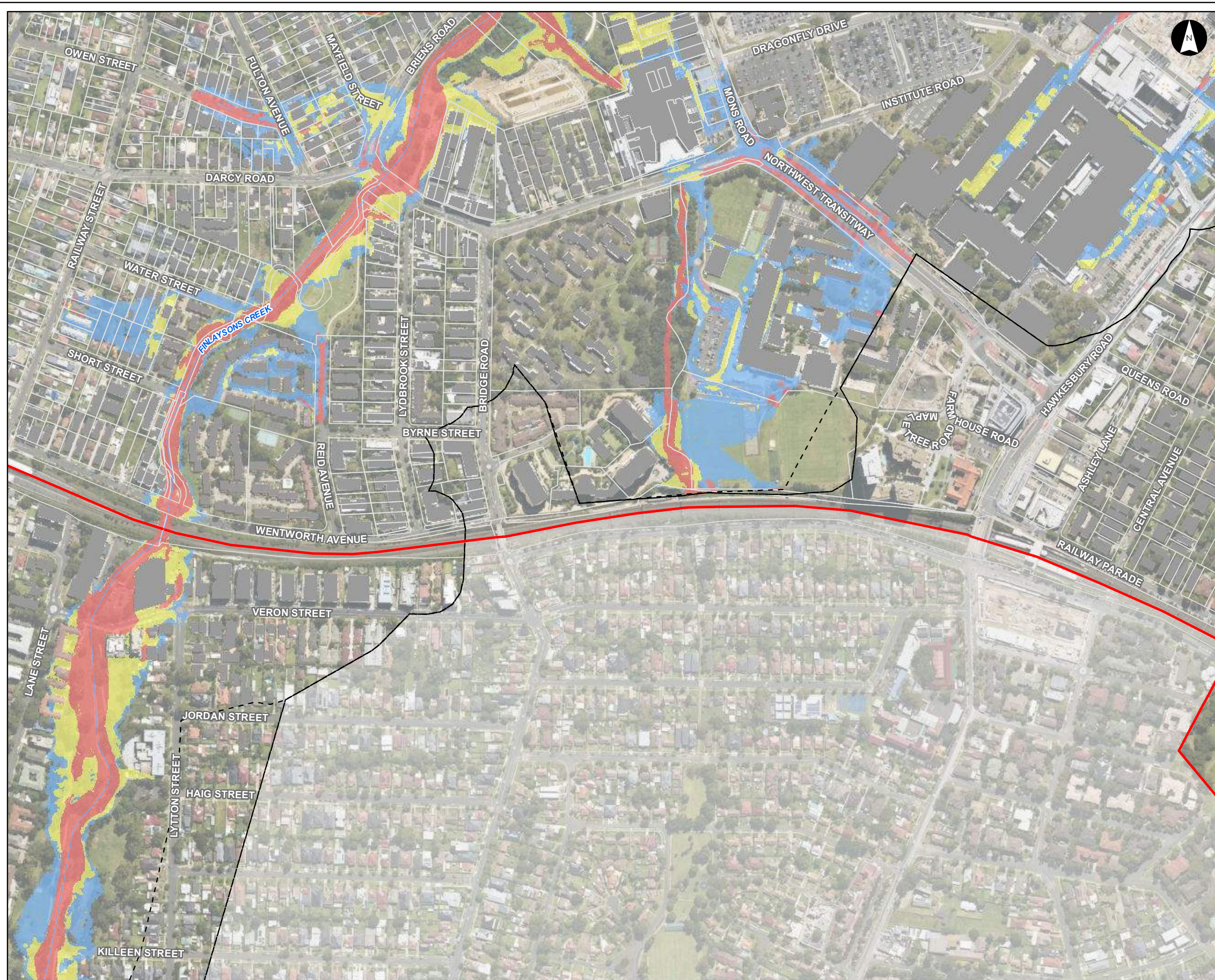

Hydraulic Categories (2% AEP)

Parramatta River Flood Study

Project Code: 59916074
Drawn By: AS
Map: 59916074-GS-103-2pHydraulicCat5k.mxd
Rev: 01
Date: 2023-05-30

Legend

- Study Area
- Watercourse
- Cadastre
- Building Footprint
- Tuflow Model Extent

Hydraulic Category

- Flood Fringe
- Flood Storage
- Floodway

Figure I4.22

Notes:
1. Coordinate System: GDA 1994 MGA Zone 56

References:
1. Base data supplied by NSW SS and Esri
2. Aerial imagery supplied by MetroMap
3. Cadastre (2015) supplied by PCC



0 50 100 150 200
Metres

Scale at A3 1:5,000

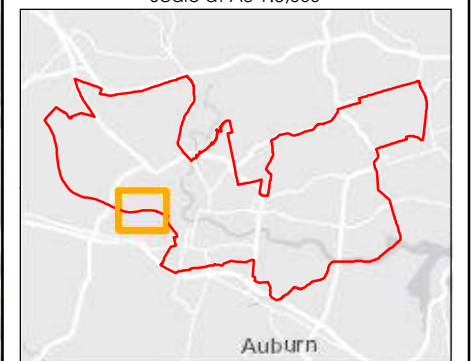

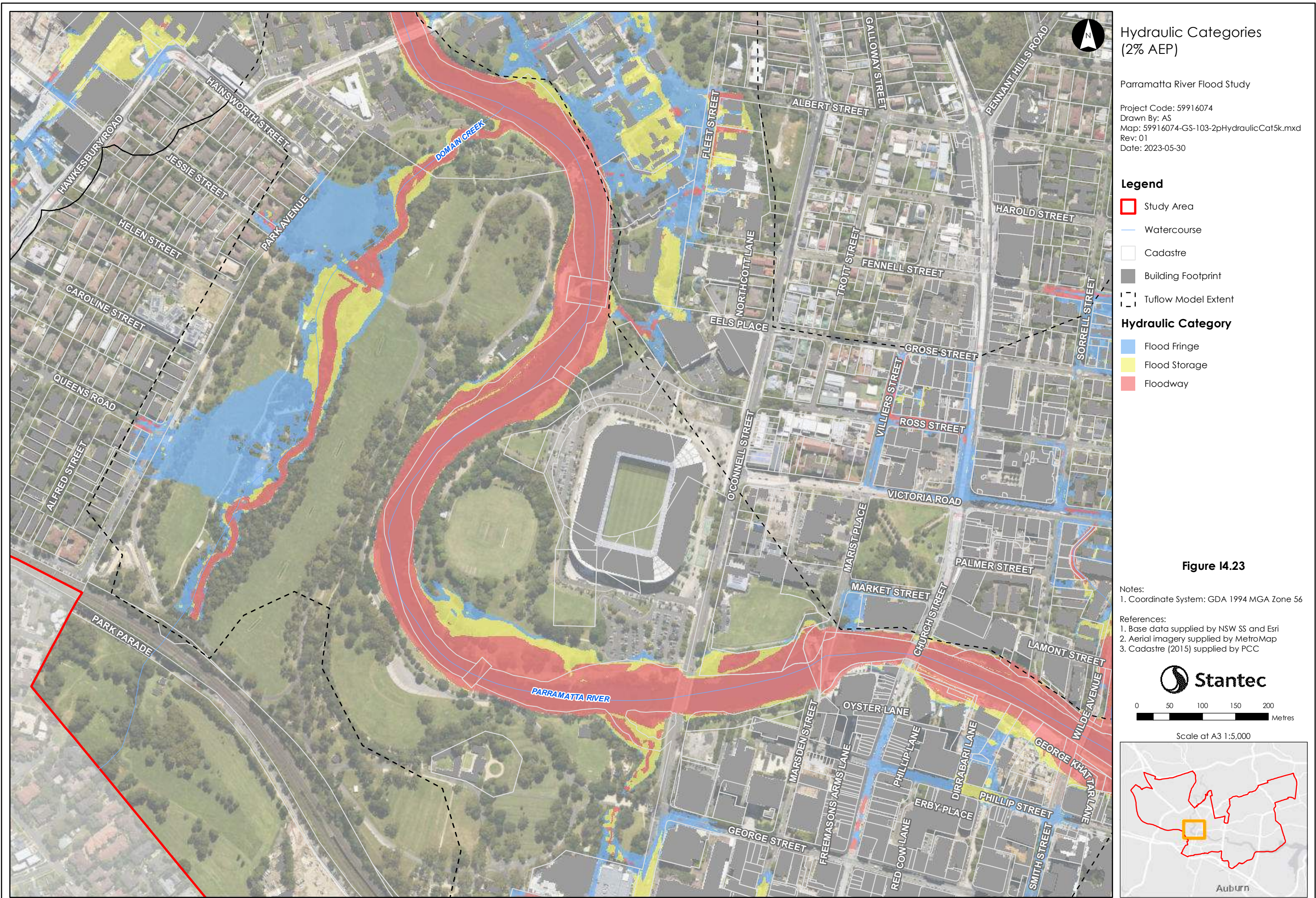

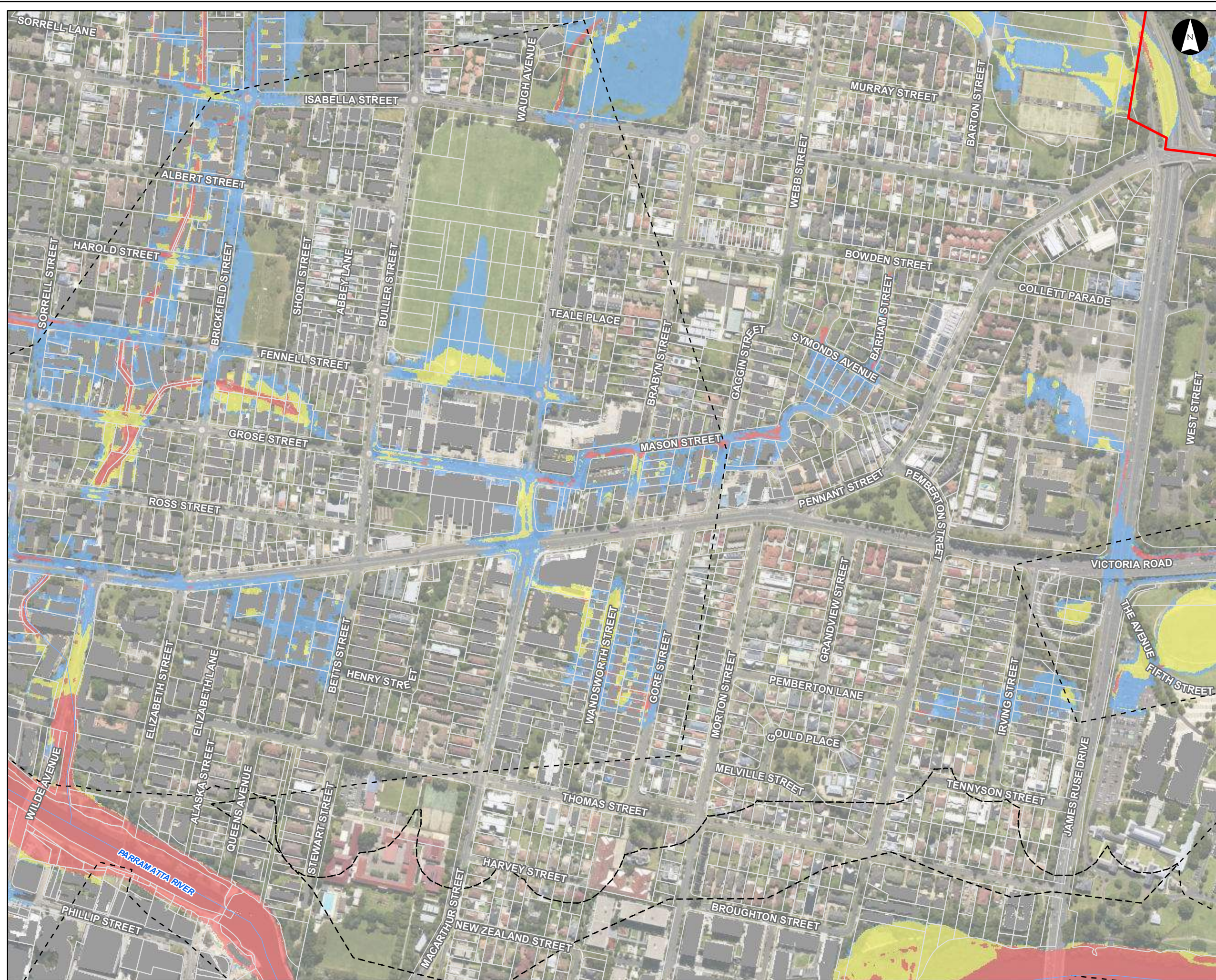

Hydraulic Categories (2% AEP)

Parramatta River Flood Study

Project Code: 59916074
Drawn By: AS
Map: 59916074-GS-103-2pHydraulicCat5k.mxd
Rev: 01
Date: 2023-05-30

Legend

- Study Area
- Watercourse
- Cadastre
- Building Footprint
- Tuflow Model Extent

Hydraulic Category

- Flood Fringe
- Flood Storage
- Floodway

Figure 14.24

Notes:
1. Coordinate System: GDA 1994 MGA Zone 56

References:
1. Base data supplied by NSW SS and Esri
2. Aerial imagery supplied by MetroMap
3. Cadastre (2015) supplied by PCC



Scale at A3 1:5,000

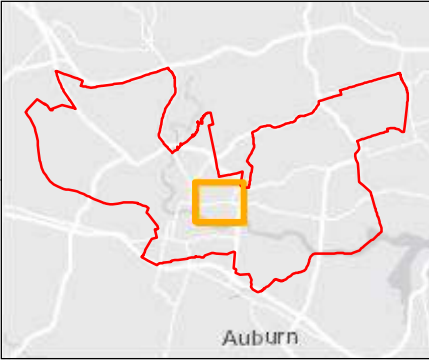



Hydraulic Categories (2% AEP)

Parramatta River Flood Study

Project Code: 59916074
Drawn By: AS
Map: 59916074-GS-103-2pHydraulicCat5k.mxd
Rev: 01
Date: 2023-05-30

Legend

- Study Area
- Watercourse
- Cadastre
- Building Footprint
- Tuflow Model Extent

Hydraulic Category

- Flood Fringe
- Flood Storage
- Floodway

Figure 14.25

Notes:
1. Coordinate System: GDA 1994 MGA Zone 56

References:
1. Base data supplied by NSW SS and Esri
2. Aerial imagery supplied by MetroMap
3. Cadastre (2015) supplied by PCC



0 50 100 150 200 Metres

Scale at A3 1:5,000

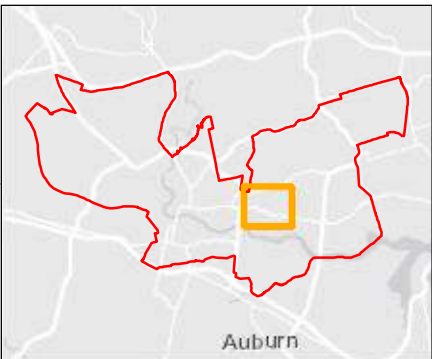



Hydraulic Categories
(2% AEP)

Parramatta River Flood Study

Project Code: 59916074
Drawn By: AS
Map: 59916074-GS-103-2pHydraulicCat5k.mxd
Rev: 01
Date: 2023-05-30

- Legend**
- Study Area
 - Watercourse
 - Cadastre
 - Building Footprint
 - Tuflow Model Extent
- Hydraulic Category**
- Flood Fringe
 - Flood Storage
 - Floodway

Figure I4.26

Notes:

- Coordinate System: GDA 1994 MGA Zone 56

References:

- Base data supplied by NSW SS and Esri
- Aerial imagery supplied by MetroMap
- Cadastre (2015) supplied by PCC

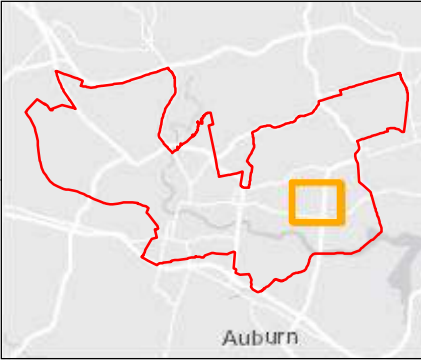
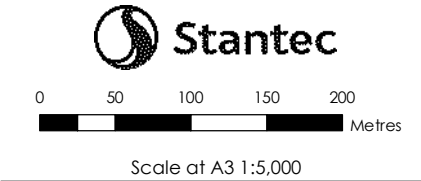

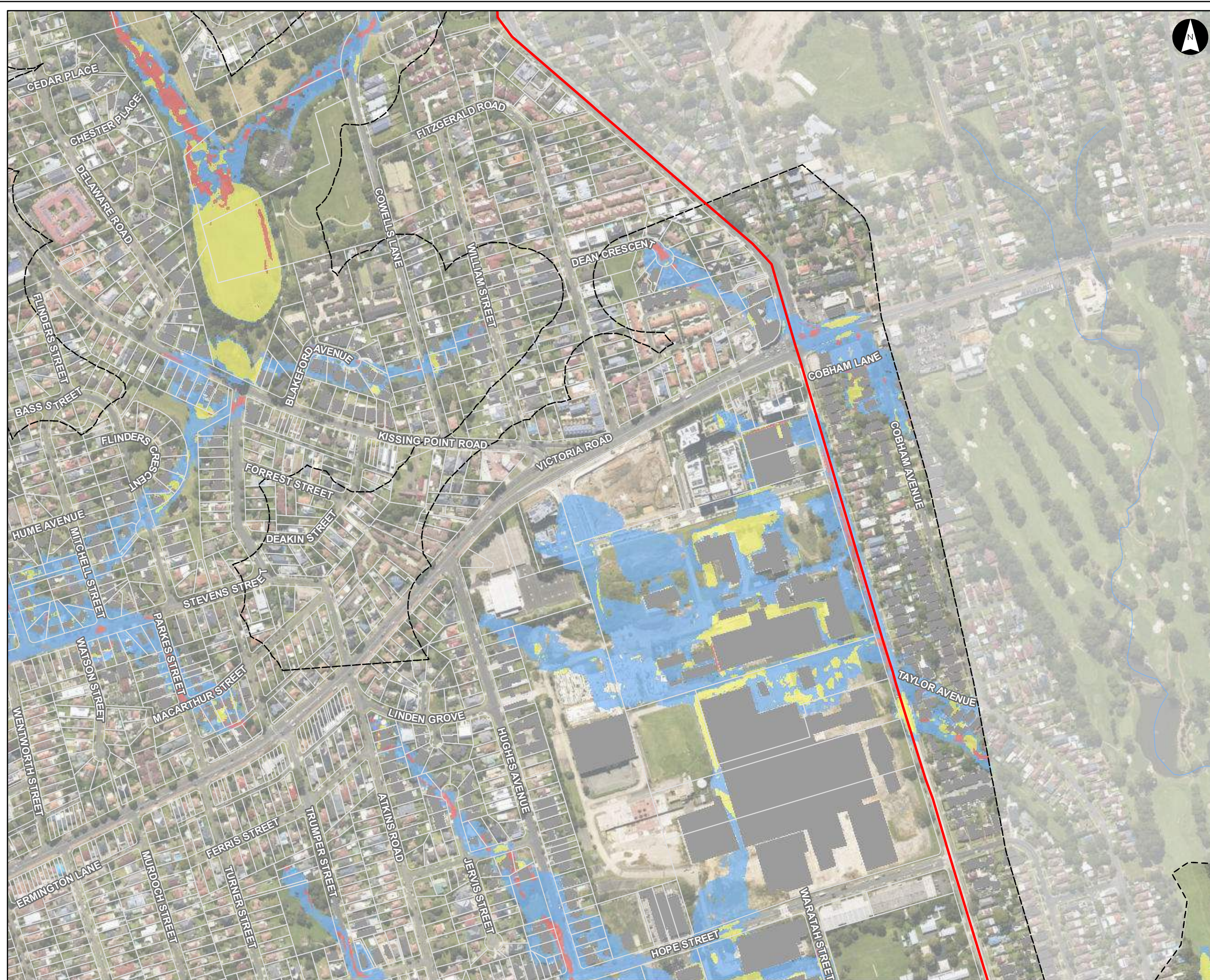





Hydraulic Categories (2% AEP)

Parramatta River Flood Study

Project Code: 59916074
Drawn By: AS
Map: 59916074-GS-103-2pHydraulicCat5k.mxd
Rev: 01
Date: 2023-05-30

Legend

-  Study Area
-  Watercourse
-  Cadastre
-  Building Footprint
-  Tuflow Model Extent

Hydraulic Category



-  Flood Fringe
-  Flood Storage
-  Floodway

Figure 14.27

Notes:
1. Coordinate System: GDA 1994 MGA Zone 56

References:
1. Base data supplied by NSW SS and Esri
2. Aerial imagery supplied by MetroMap
3. Cadastre (2015) supplied by PCC



0 50 100 150 200
Metres

Scale at A3 1:5,000

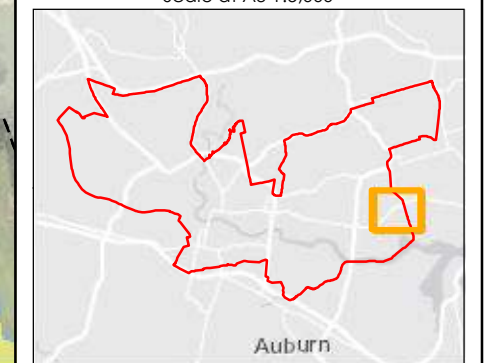

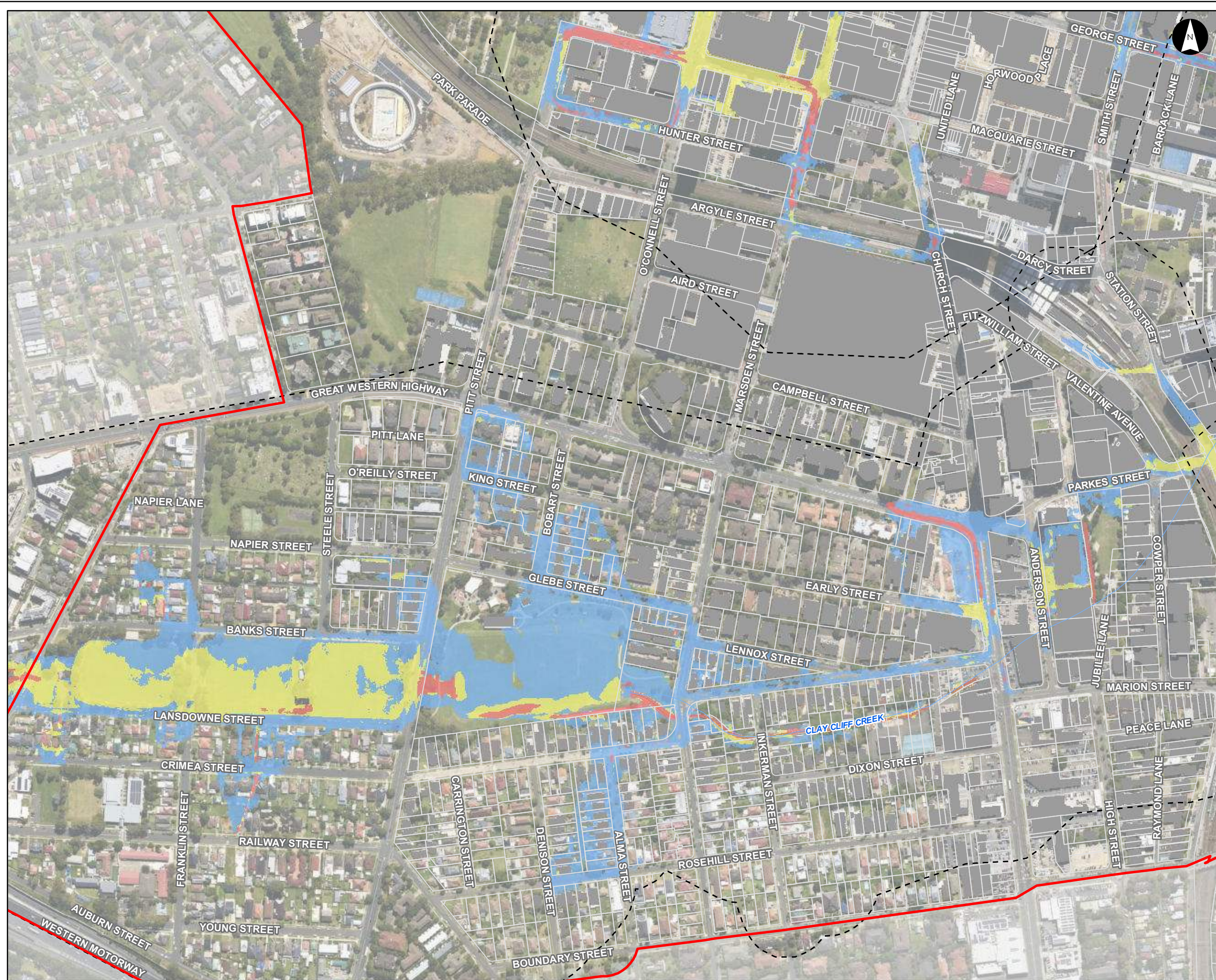

Hydraulic Categories (2% AEP)

Parramatta River Flood Study

Project Code: 59916074
Drawn By: AS
Map: 59916074-GS-103-2pHydraulicCat5k.mxd
Rev: 01
Date: 2023-05-30

Legend

- Study Area
- Watercourse
- Cadastre
- Building Footprint
- Tuflow Model Extent

Hydraulic Category

- Flood Fringe
- Flood Storage
- Floodway

Figure I4.28

Notes:
1. Coordinate System: GDA 1994 MGA Zone 56

References:
1. Base data supplied by NSW SS and Esri
2. Aerial imagery supplied by MetroMap
3. Cadastre (2015) supplied by PCC



Scale at A3 1:5,000

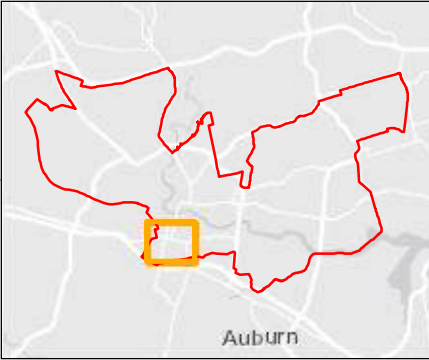

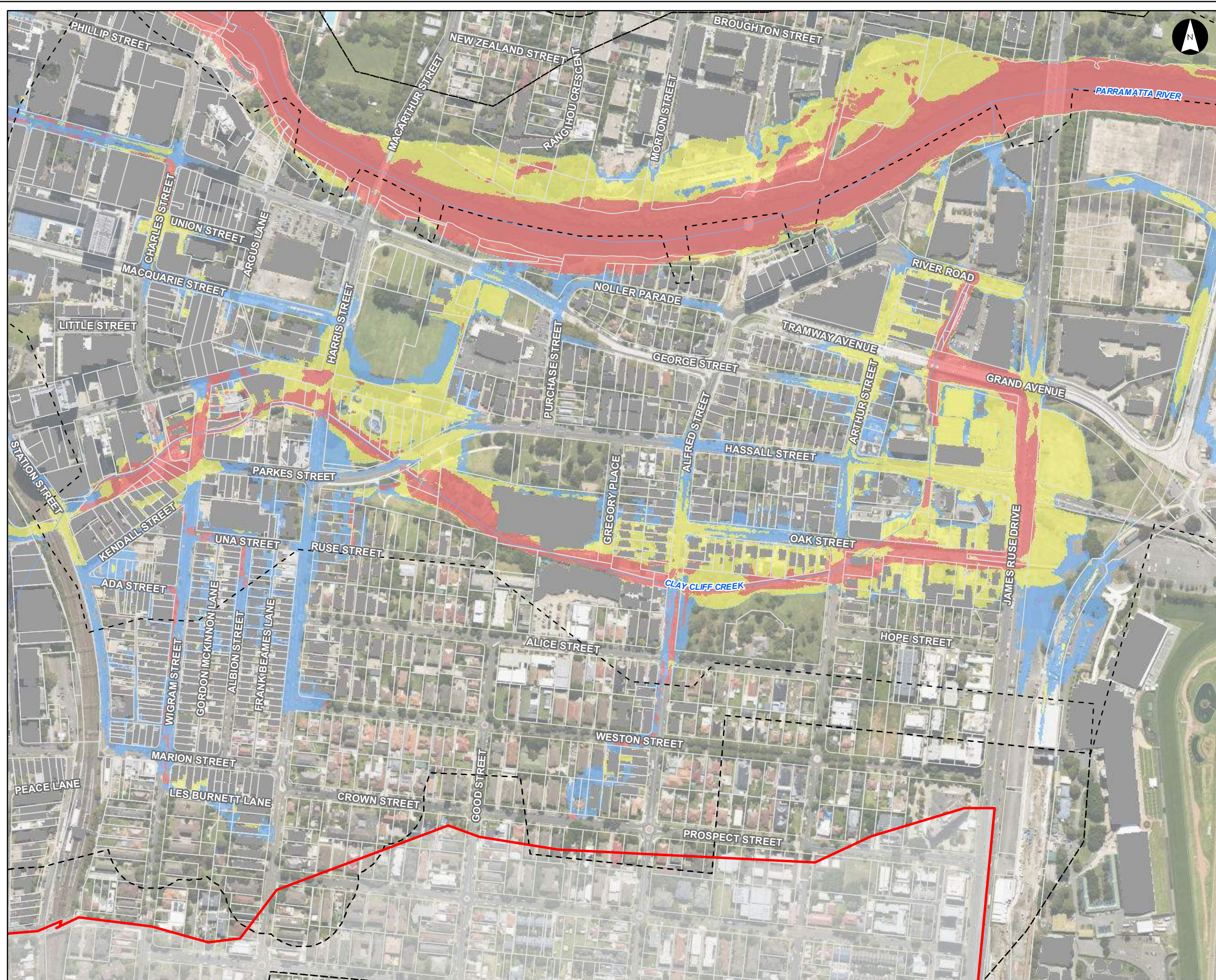

Hydraulic Categories (2% AEP)

Parramatta River Flood Study

Project Code: 59916074
Drawn By: AS
Map: 59916074-GS-103-2pHydraulicCat5k.mxd
Rev: 01
Date: 2023-05-30

Legend

- Study Area
- Watercourse
- Cadastre
- Building Footprint
- Tuflow Model Extent

Hydraulic Category

- Flood Fringe
- Flood Storage
- Floodway

Figure 14.29

Notes:
1. Coordinate System: GDA 1994 MGA Zone 56

References:
1. Base data supplied by NSW SS and Esri
2. Aerial imagery supplied by MetroMap
3. Cadastre (2015) supplied by PCC



Scale at A3 1:5,000

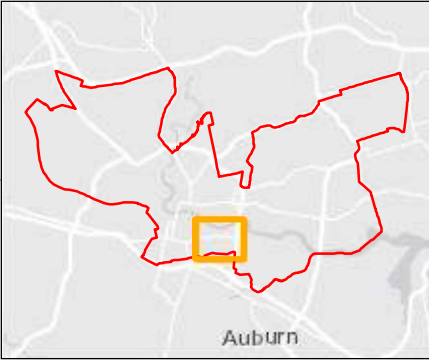

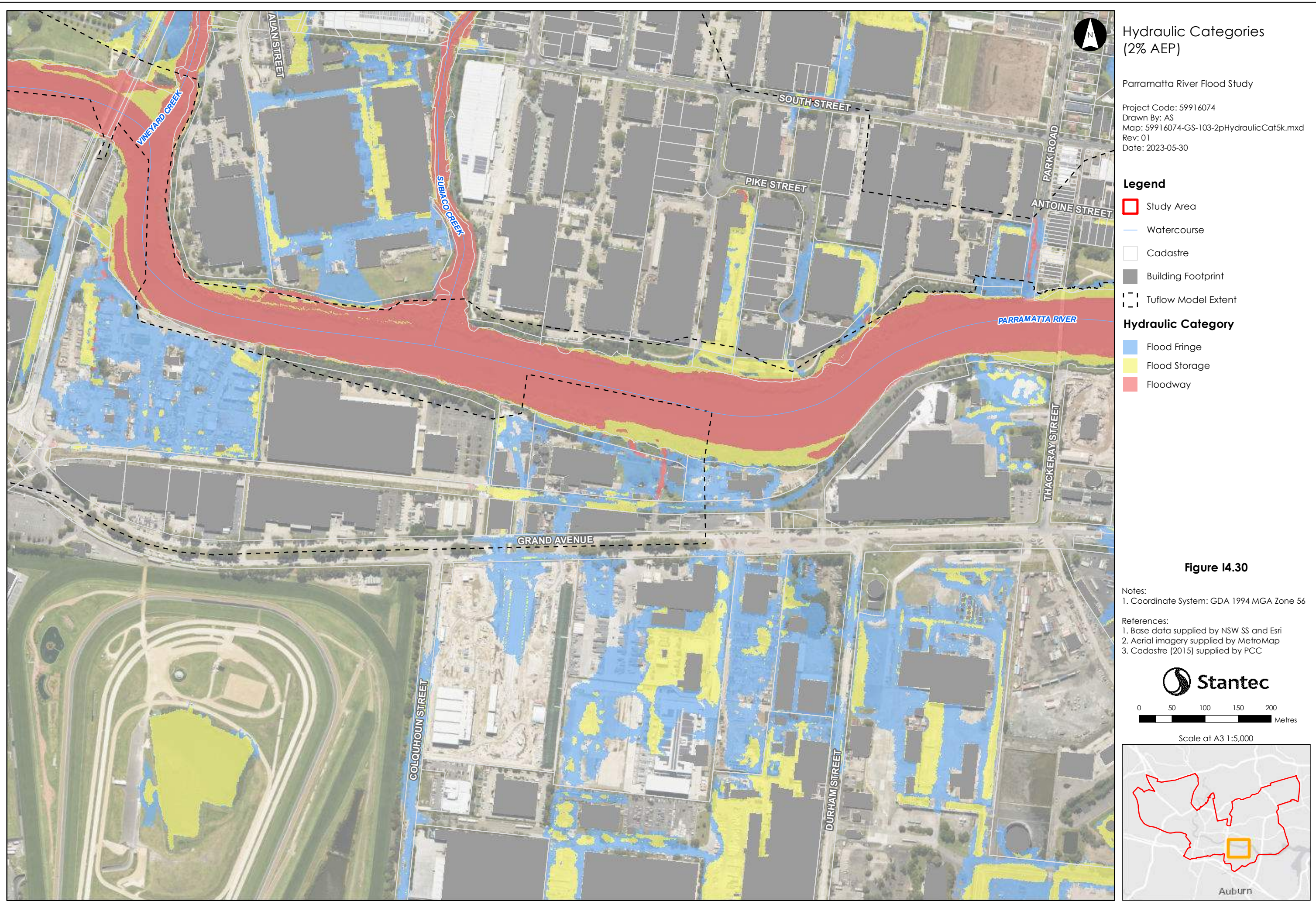



Hydraulic Categories
(2% AEP)

Parramatta River Flood Study

Project Code: 59916074
Drawn By: AS
Map: 59916074-GS-103-2pHydraulicCat5k.mxd
Rev: 01
Date: 2023-05-30

Legend

- Study Area
- Watercourse
- Cadastre
- Building Footprint
- Tuflow Model Extent

Hydraulic Category

- Flood Fringe
- Flood Storage
- Floodway

Figure I4.31

Notes:

1. Coordinate System: GDA 1994 MGA Zone 56

References:

1. Base data supplied by NSW SS and Esri
2. Aerial imagery supplied by MetroMap
3. Cadastre (2015) supplied by PCC

Stantec

0 50 100 150 200
Metres

Scale at A3 1:5,000

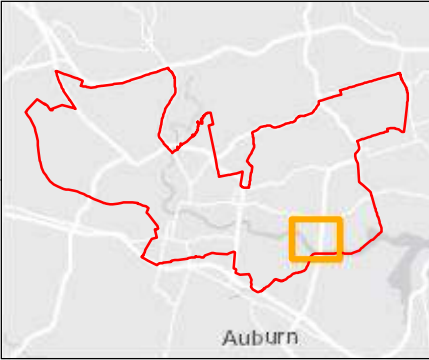

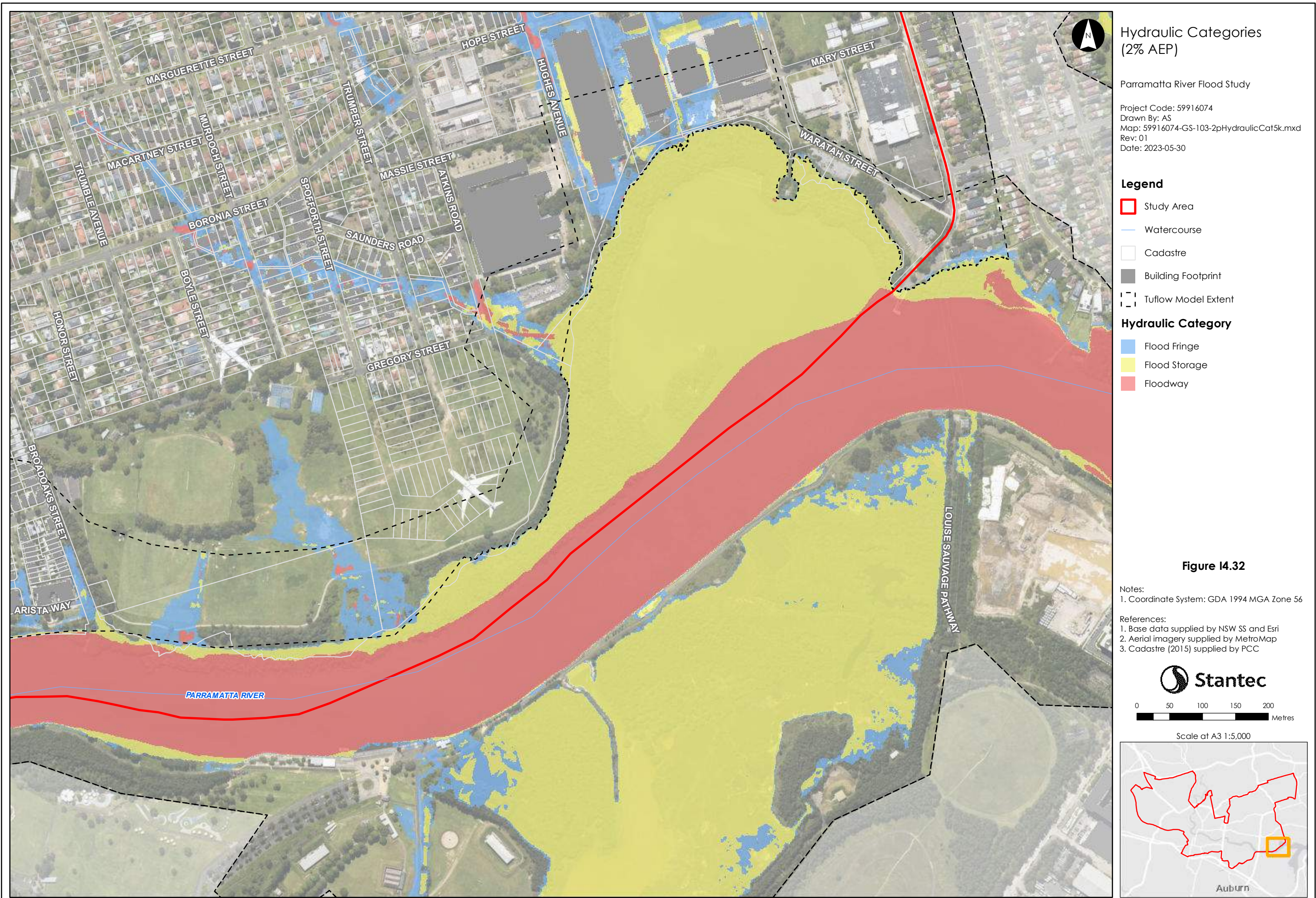

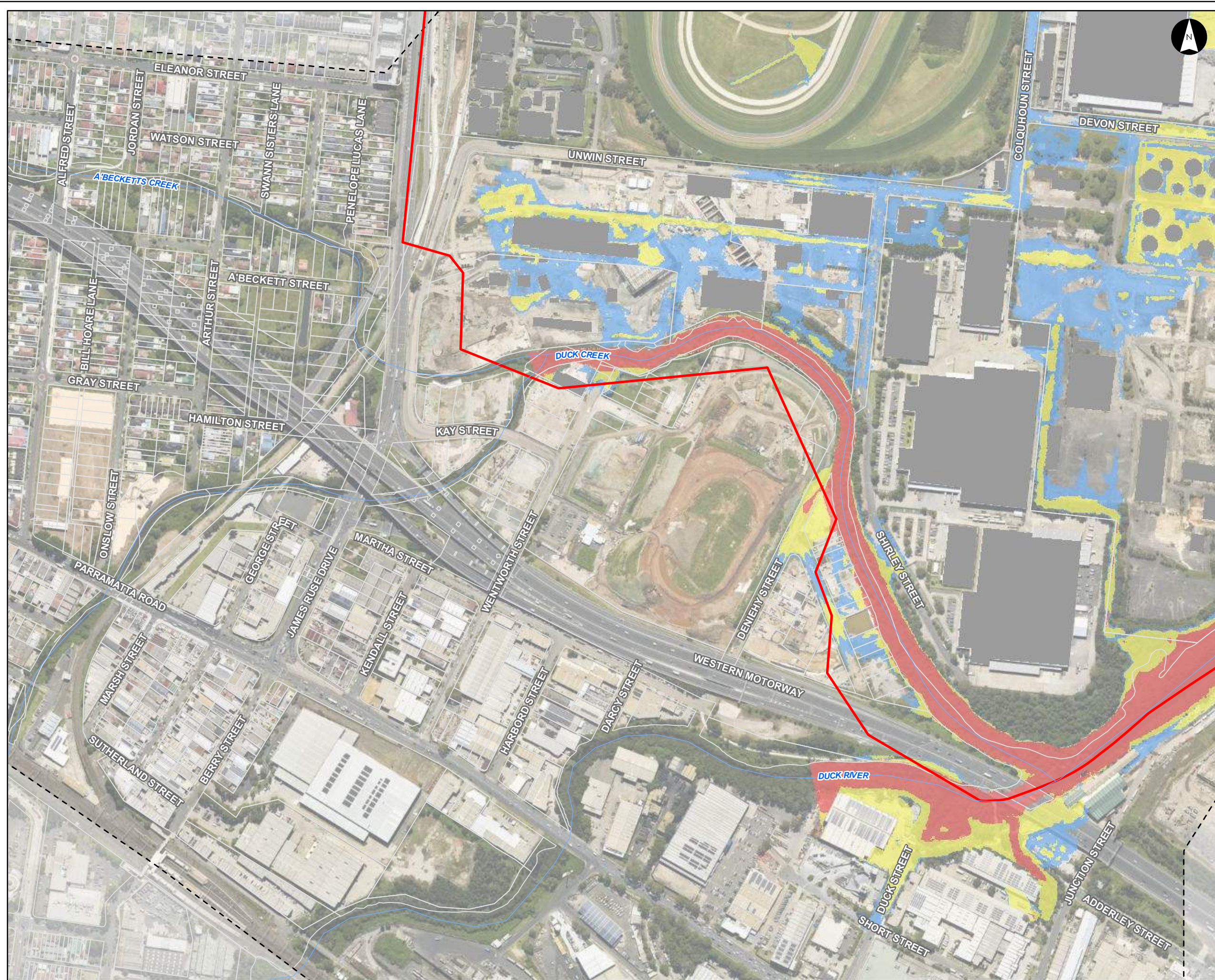

Hydraulic Categories (2% AEP)

Parramatta River Flood Study

Project Code: 59916074
Drawn By: AS
Map: 59916074-GS-103-2pHydraulicCat5k.mxd
Rev: 01
Date: 2023-05-30

Legend

- Study Area
- Watercourse
- Cadastre
- Building Footprint
- Tuflow Model Extent

Hydraulic Category

- Flood Fringe
- Flood Storage
- Floodway

Figure I4.33

Notes:
1. Coordinate System: GDA 1994 MGA Zone 56

References:
1. Base data supplied by NSW SS and Esri
2. Aerial imagery supplied by MetroMap
3. Cadastre (2015) supplied by PCC



0 50 100 150 200
Metres

Scale at A3 1:5,000

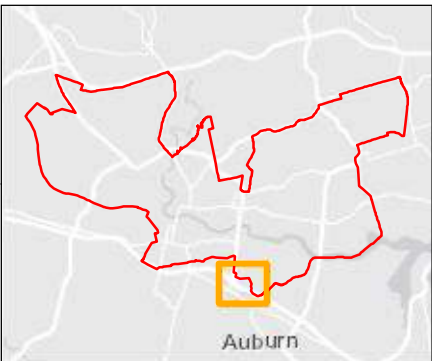

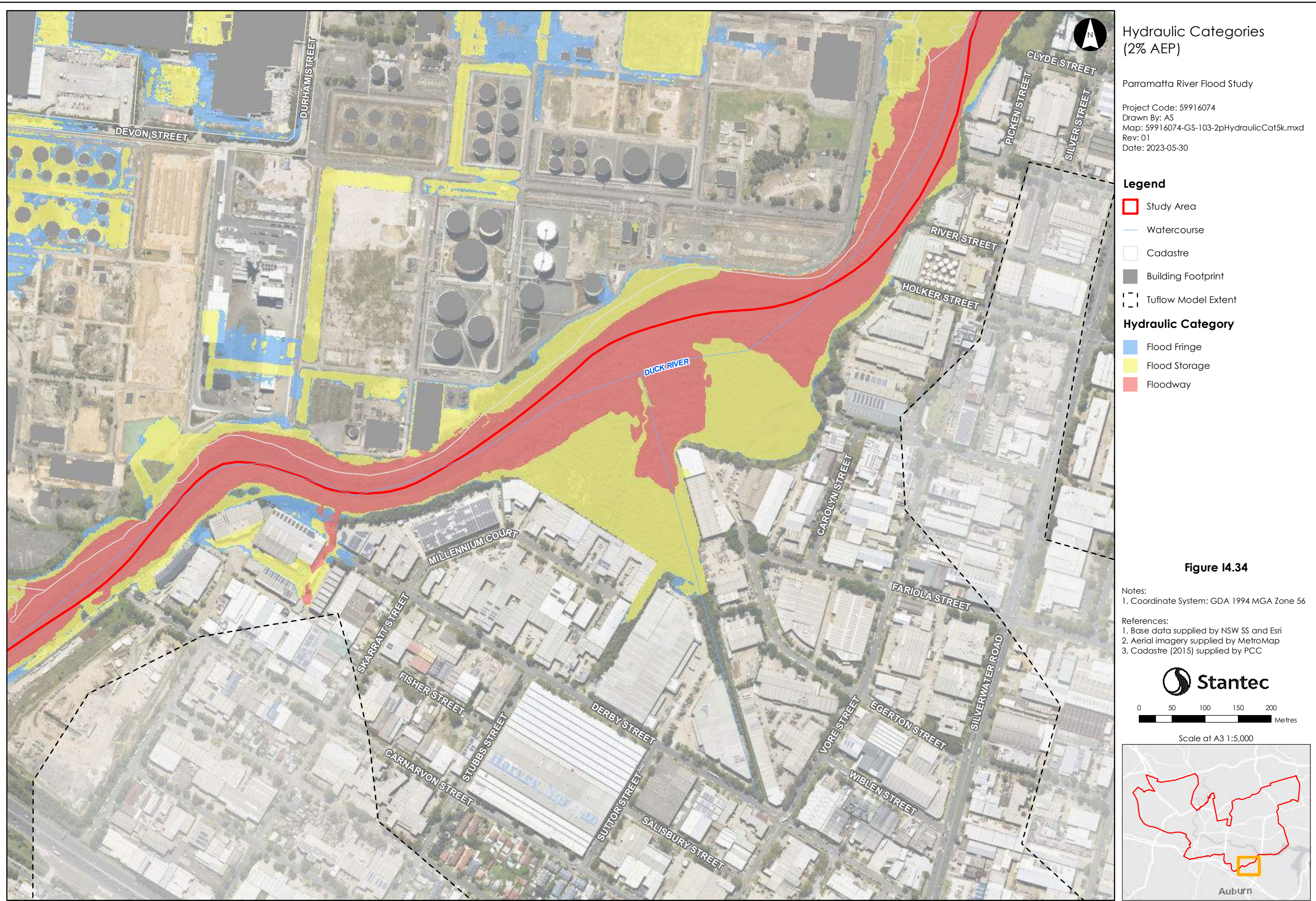

This document has been prepared based on information provided by others as cited in the data sources. Stantec has not verified the accuracy and/or completeness of this information and shall not be responsible for any errors or omissions which may be incorporated herein as a result. Stantec assumes no responsibility for data supplied in electronic format, and the recipient accepts full responsibility for verifying the accuracy and completeness of the data.



Hydraulic Categories (FFA 1% AEP)

Parramatta River Flood Study

Project Code: 59916074
Drawn By: AS
Map: 59916074-GS-010-
HydraulicCategories5k.mxd
Rev: 06
Date: 2023-05-30

Legend

- Study Area
- Watercourse
- Cadastre
- Building Footprint
- Tuflow Model Extent

Hydraulic Category

- Flood Fringe
- Flood Storage
- Floodway

Figure 15.1

Notes:
1. Coordinate System: GDA 1994 MGA Zone 56

References:
1. Base data supplied by NSW SS and Esri
2. Aerial imagery supplied by MetroMap
3. Cadastre (2015) supplied by PCC



0 50 100 150 200
Metres

Scale at A3 1:5,000

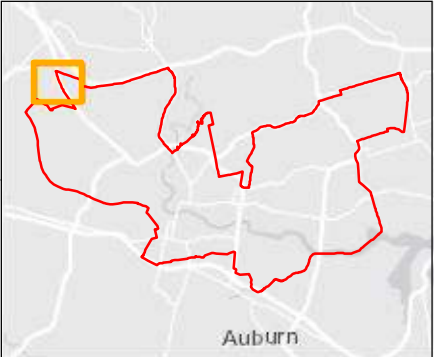



Hydraulic Categories (FFA 1% AEP)

Parramatta River Flood Study

Project Code: 59916074
Drawn By: AS
Map: 59916074-GS-010-
HydraulicCategories5k.mxd
Rev: 06
Date: 2023-05-30

Legend

- Study Area
- Watercourse
- Cadastre
- Building Footprint
- Tuflow Model Extent

Hydraulic Category

- Flood Fringe
- Flood Storage
- Floodway

Figure 15.2

Notes:
1. Coordinate System: GDA 1994 MGA Zone 56

References:
1. Base data supplied by NSW SS and Esri
2. Aerial imagery supplied by MetroMap
3. Cadastre (2015) supplied by PCC



0 50 100 150 200
Metres

Scale at A3 1:5,000

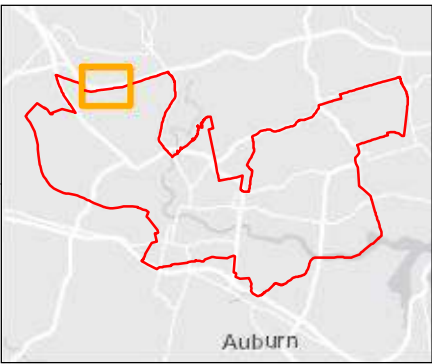



Hydraulic Categories (FFA 1% AEP)

Parramatta River Flood Study

Project Code: 59916074
Drawn By: AS
Map: 59916074-GS-010-
HydraulicCategories5k.mxd
Rev: 06
Date: 2023-05-30

Legend

- Study Area
- Watercourse
- Cadastre
- Building Footprint
- Tuflow Model Extent

Hydraulic Category

- Flood Fringe
- Flood Storage
- Floodway

Figure 15.3

Notes:
1. Coordinate System: GDA 1994 MGA Zone 56

References:
1. Base data supplied by NSW SS and Esri
2. Aerial imagery supplied by MetroMap
3. Cadastre (2015) supplied by PCC



0 50 100 150 200
Metres

Scale at A3 1:5,000

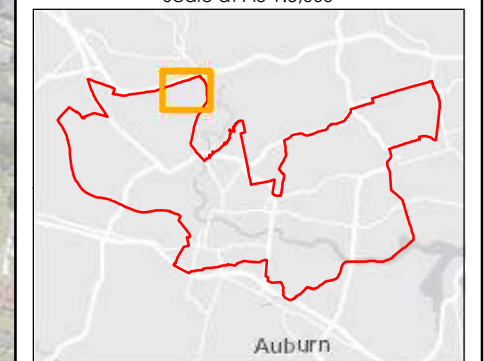

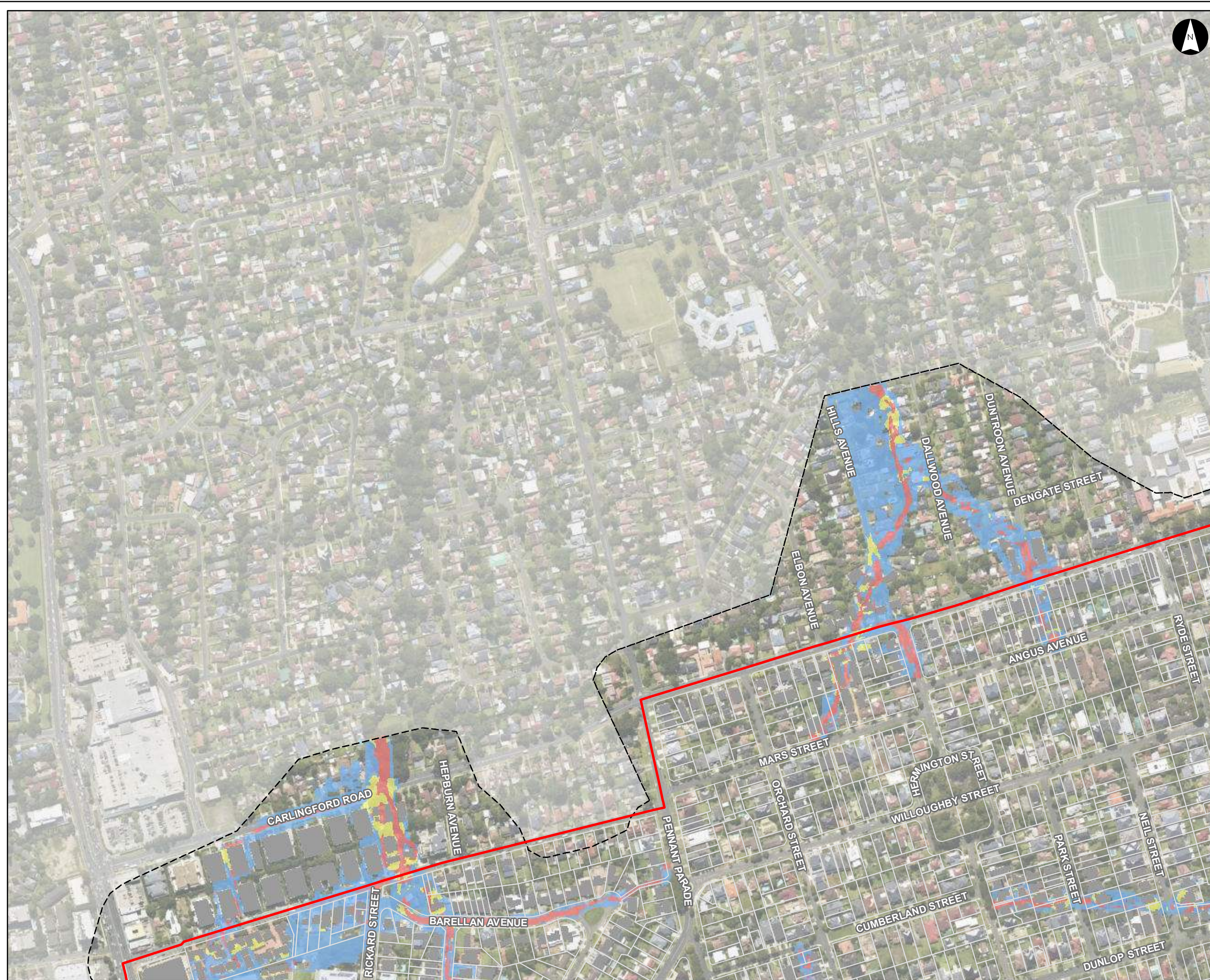

Hydraulic Categories (FFA 1% AEP)

Parramatta River Flood Study

Project Code: 59916074
Drawn By: AS
Map: 59916074-GS-010-
HydraulicCategories5k.mxd
Rev: 06
Date: 2023-05-30

Legend

- Study Area
- Watercourse
- Cadastre
- Building Footprint
- Tuflow Model Extent

Hydraulic Category

- Flood Fringe
- Flood Storage
- Floodway

Figure 15.4

Notes:
1. Coordinate System: GDA 1994 MGA Zone 56

References:
1. Base data supplied by NSW SS and Esri
2. Aerial imagery supplied by MetroMap
3. Cadastre (2015) supplied by PCC



0 50 100 150 200
Metres

Scale at A3 1:5,000

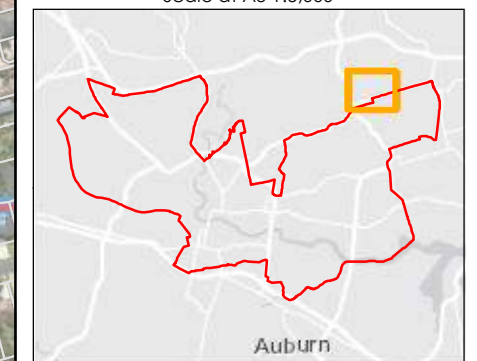

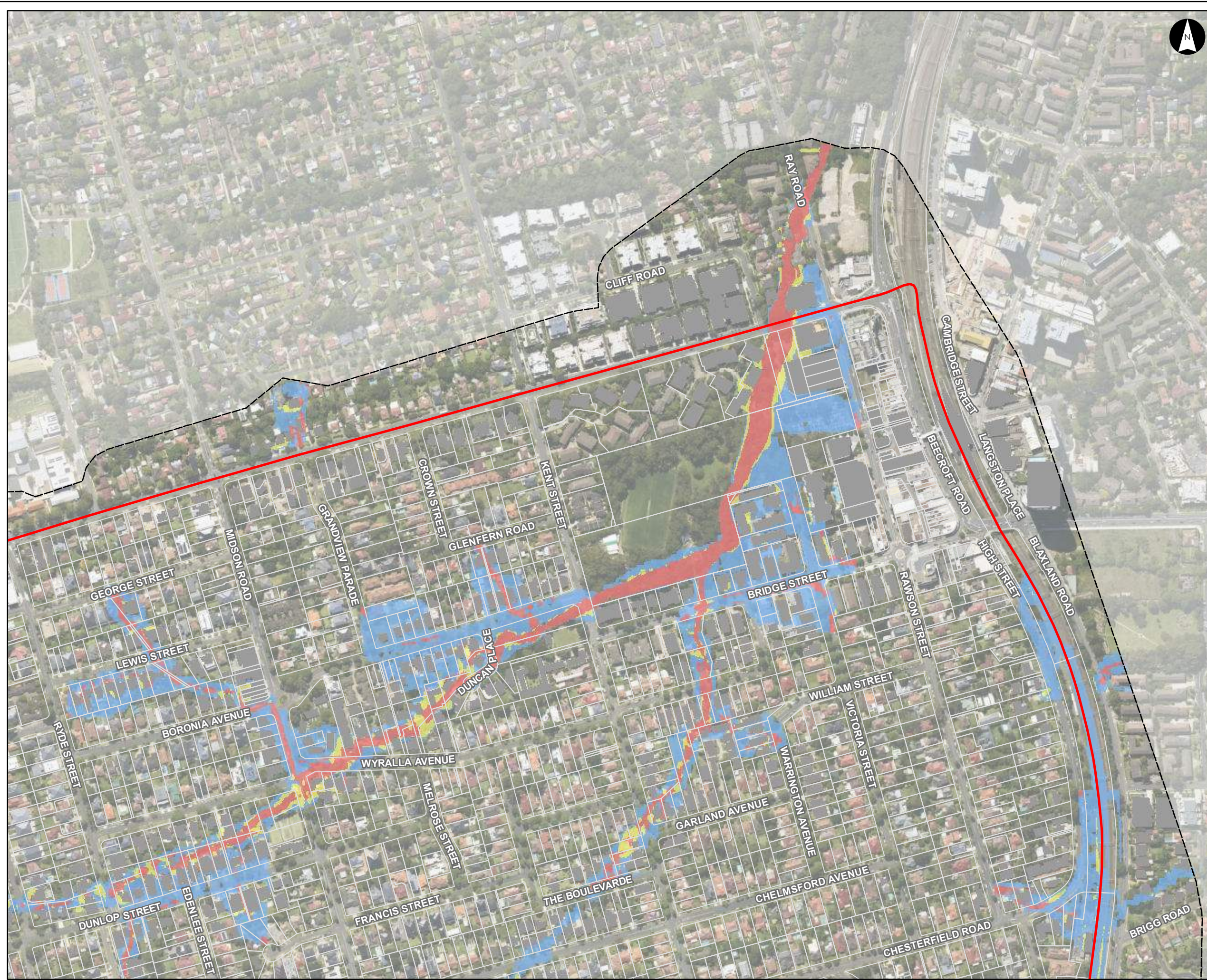

Hydraulic Categories (FFA 1% AEP)

Parramatta River Flood Study

Project Code: 59916074
Drawn By: AS
Map: 59916074-GS-010-
HydraulicCategories5k.mxd
Rev: 06
Date: 2023-05-30

Legend

- Study Area
- Watercourse
- Cadastre
- Building Footprint
- Tuflow Model Extent

Hydraulic Category

- Flood Fringe
- Flood Storage
- Floodway

Figure 15.5

Notes:
1. Coordinate System: GDA 1994 MGA Zone 56

References:
1. Base data supplied by NSW SS and Esri
2. Aerial imagery supplied by MetroMap
3. Cadastre (2015) supplied by PCC



0 50 100 150 200
Metres

Scale at A3 1:5,000

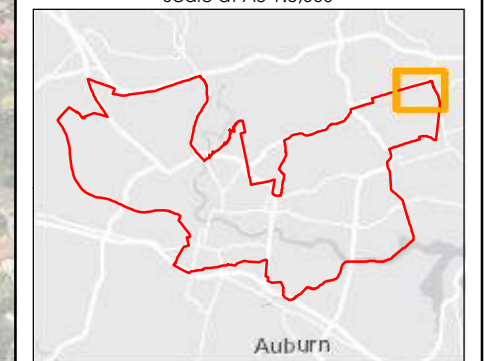

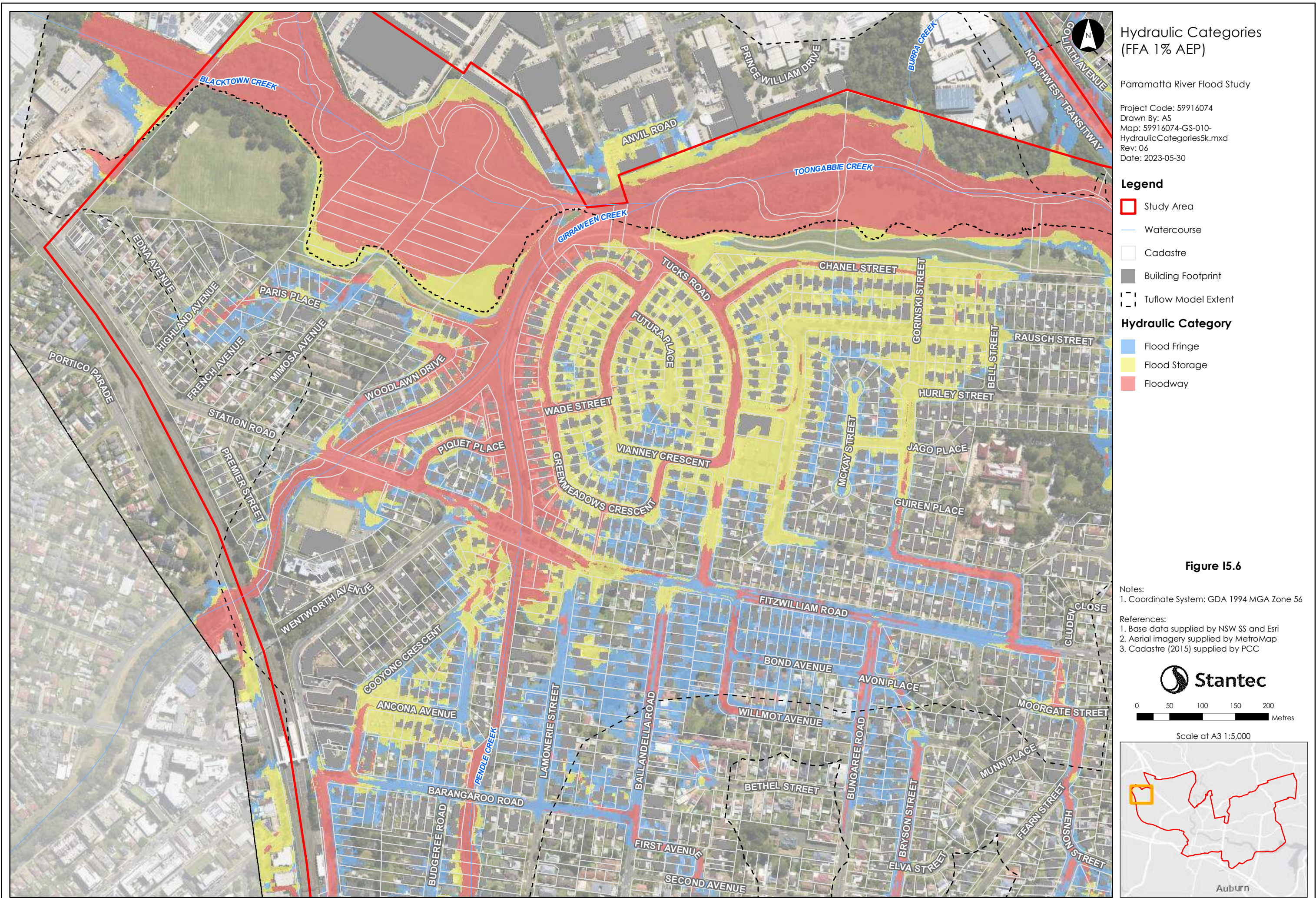

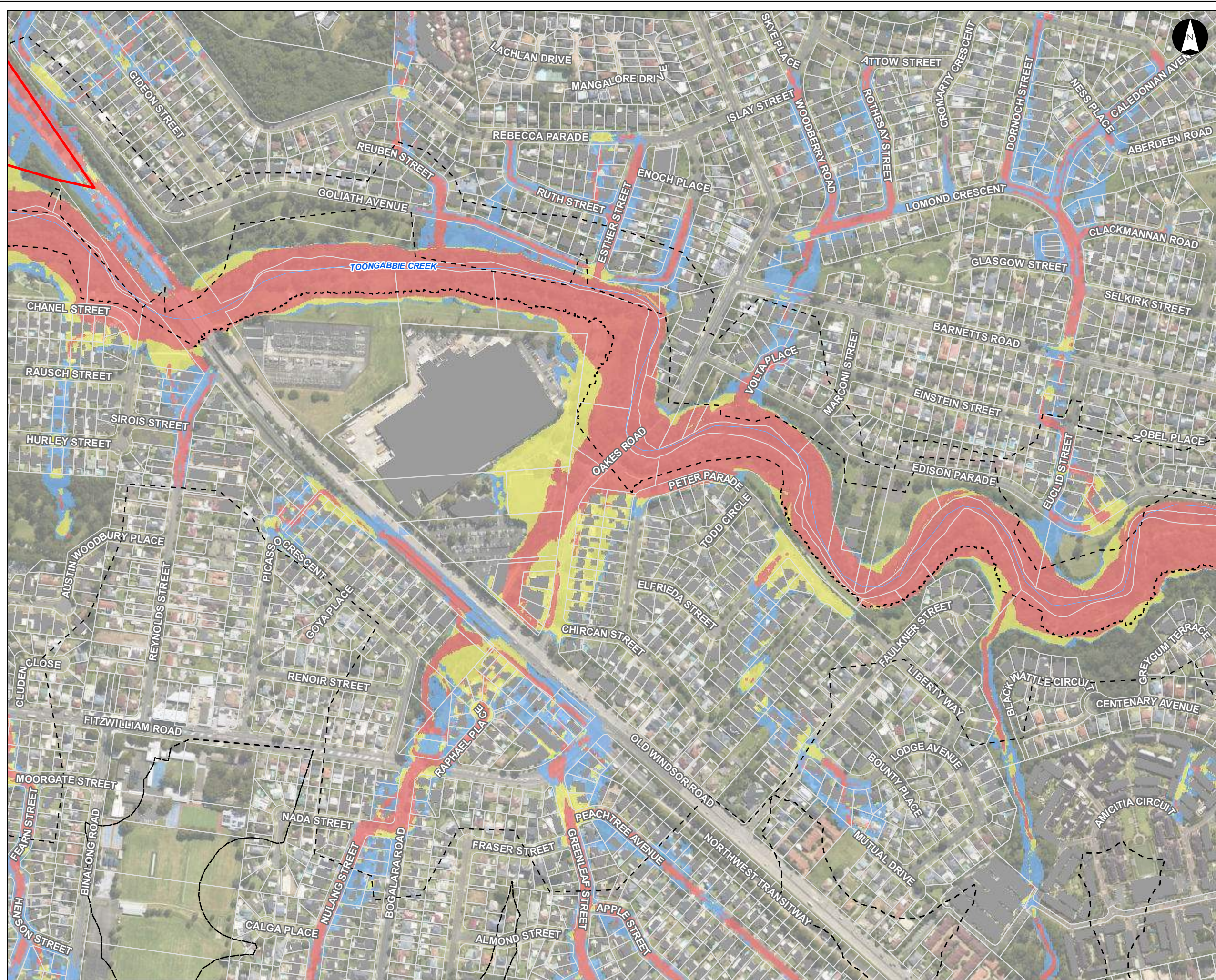

Hydraulic Categories (FFA 1% AEP)

Parramatta River Flood Study

Project Code: 59916074
Drawn By: AS
Map: 59916074-GS-010-
HydraulicCategories5k.mxd
Rev: 06
Date: 2023-05-30

Legend

- Study Area
- Watercourse
- Cadastre
- Building Footprint
- Tuflow Model Extent

Hydraulic Category

- Flood Fringe
- Flood Storage
- Floodway

Figure 15.7

Notes:
1. Coordinate System: GDA 1994 MGA Zone 56

References:
1. Base data supplied by NSW SS and Esri
2. Aerial imagery supplied by MetroMap
3. Cadastre (2015) supplied by PCC



0 50 100 150 200
Metres

Scale at A3 1:5,000

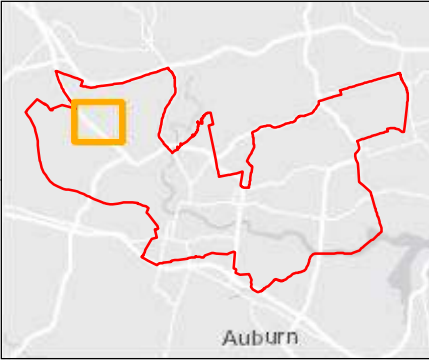

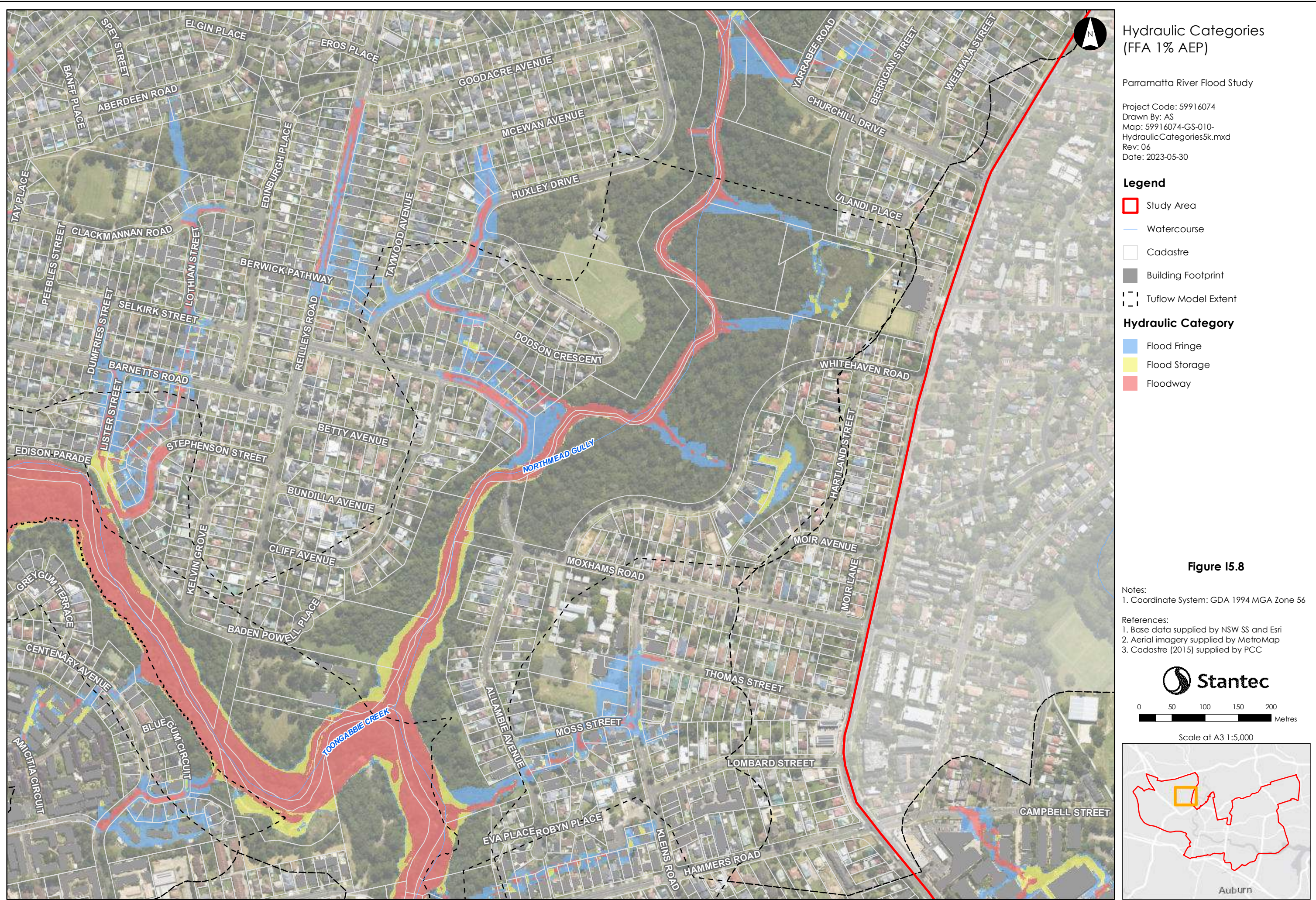

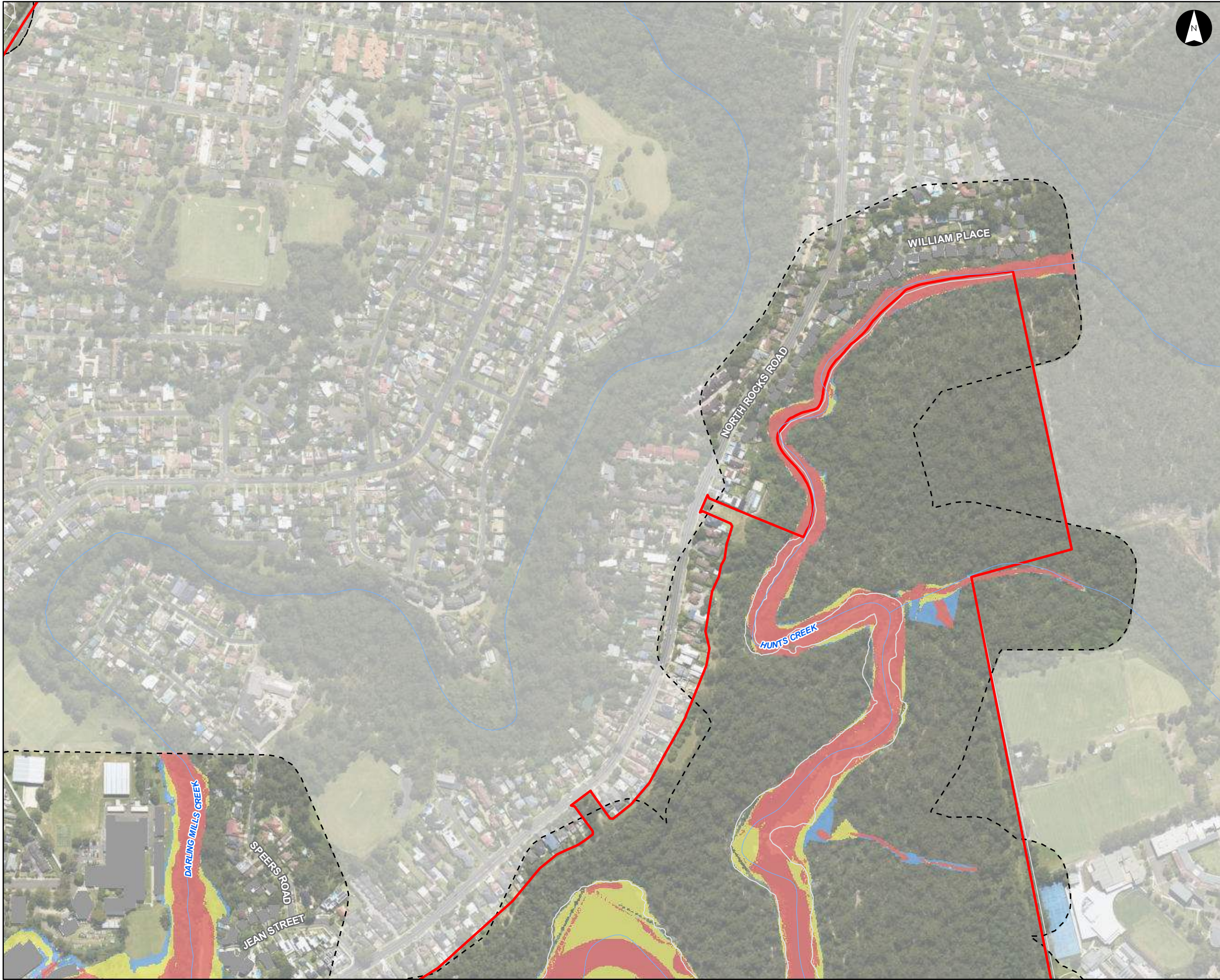

Hydraulic Categories (FFA 1% AEP)

Parramatta River Flood Study

Project Code: 59916074
Drawn By: AS
Map: 59916074-GS-010-
HydraulicCategories5k.mxd
Rev: 06
Date: 2023-05-30

Legend

- Study Area
- Watercourse
- Cadastre
- Building Footprint
- Tuflow Model Extent

Hydraulic Category

- Flood Fringe
- Flood Storage
- Floodway

Figure 15.9

Notes:
1. Coordinate System: GDA 1994 MGA Zone 56

References:
1. Base data supplied by NSW SS and Esri
2. Aerial imagery supplied by MetroMap
3. Cadastre (2015) supplied by PCC



0 50 100 150 200
Metres

Scale at A3 1:5,000

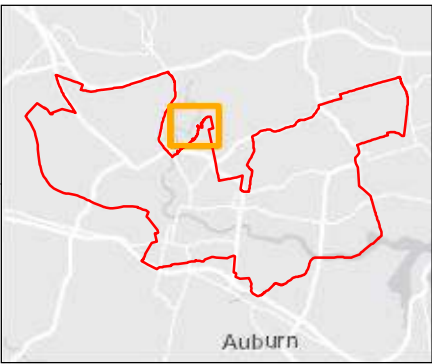



Hydraulic Categories (FFA 1% AEP)

Parramatta River Flood Study

Project Code: 59916074
Drawn By: AS
Map: 59916074-GS-010-
HydraulicCategories5k.mxd
Rev: 06
Date: 2023-05-30

Legend

- Study Area
- Watercourse
- Cadastre
- Building Footprint
- Tuflow Model Extent

Hydraulic Category

- Flood Fringe
- Flood Storage
- Floodway

Figure I5.10

Notes:
1. Coordinate System: GDA 1994 MGA Zone 56

References:
1. Base data supplied by NSW SS and Esri
2. Aerial imagery supplied by MetroMap
3. Cadastre (2015) supplied by PCC



0 50 100 150 200
Metres

Scale at A3 1:5,000

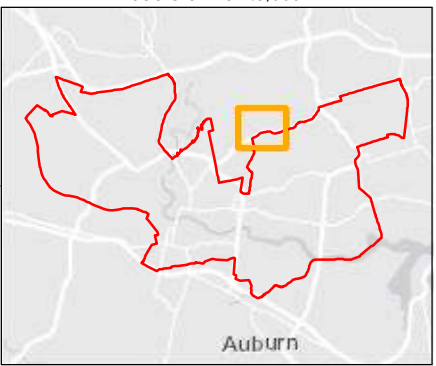

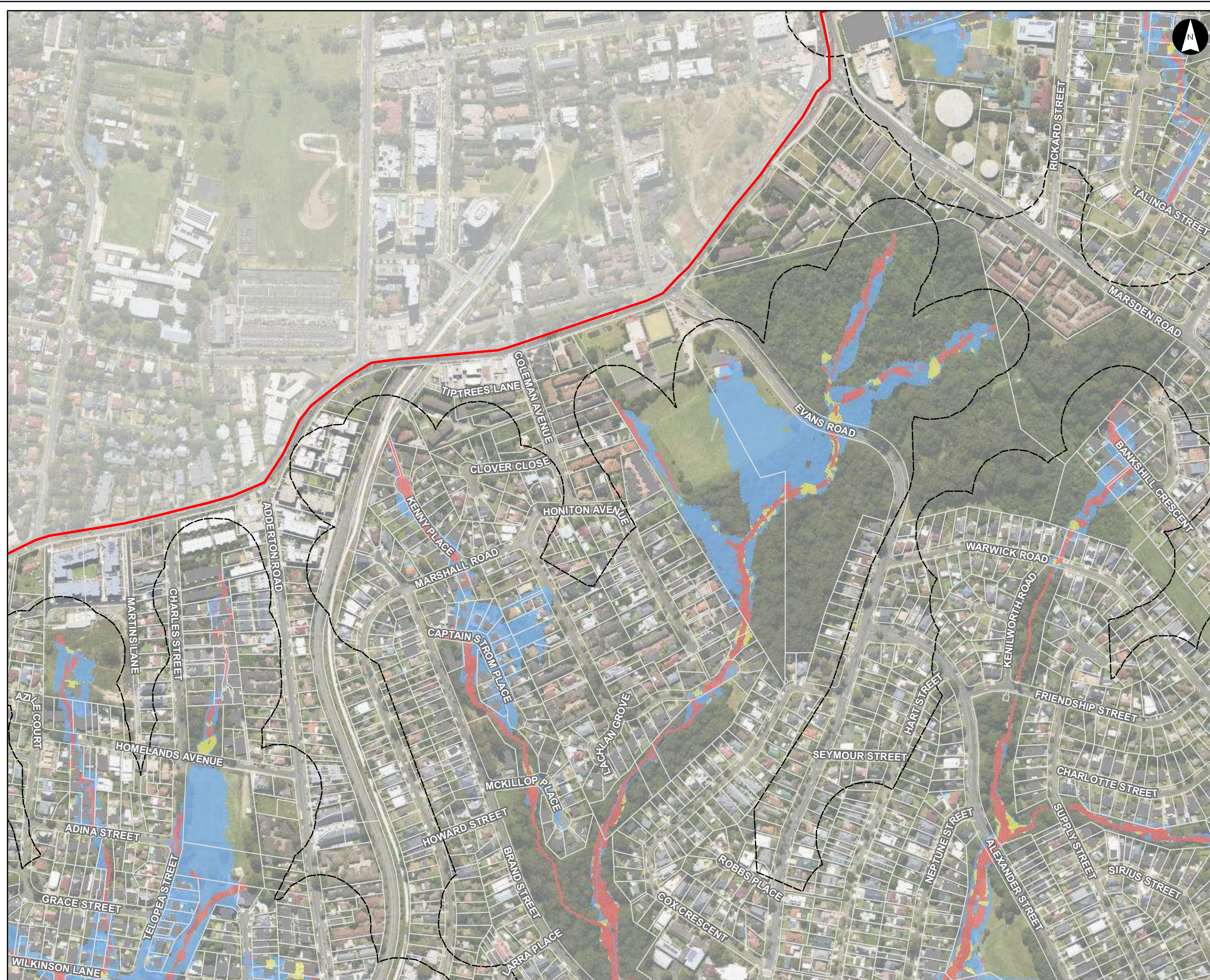

Hydraulic Categories (FFA 1% AEP)

Parramatta River Flood Study

Project Code: 59916074
Drawn By: AS
Map: 59916074-GS-010-
HydraulicCategories5k.mxd
Rev: 06
Date: 2023-05-30

Legend

- Study Area
- Watercourse
- Cadastre
- Building Footprint
- Tuflow Model Extent

Hydraulic Category

- Flood Fringe
- Flood Storage
- Floodway

Figure I5.11

Notes:

1. Coordinate System: GDA 1994 MGA Zone 56

References:

1. Base data supplied by NSW SS and Esri
2. Aerial imagery supplied by MetroMap
3. Cadastre (2015) supplied by PCC

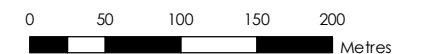

Scale at A3 1:5,000

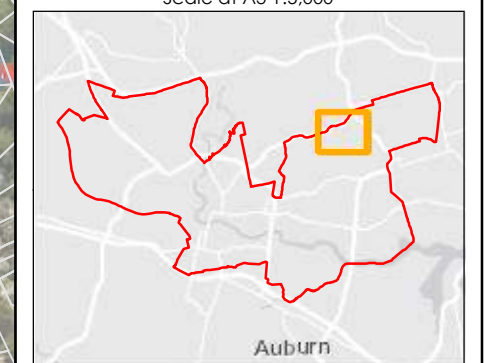



Hydraulic Categories (FFA 1% AEP)

Parramatta River Flood Study

Project Code: 59916074
Drawn By: AS
Map: 59916074-GS-010-
HydraulicCategories5k.mxd
Rev: 06
Date: 2023-05-30

Legend

- Study Area
- Watercourse
- Cadastre
- Building Footprint
- Tuflow Model Extent

Hydraulic Category

- Flood Fringe
- Flood Storage
- Floodway

Figure I5.12

Notes:
1. Coordinate System: GDA 1994 MGA Zone 56

References:
1. Base data supplied by NSW SS and Esri
2. Aerial imagery supplied by MetroMap
3. Cadastre (2015) supplied by PCC



0 50 100 150 200
Metres

Scale at A3 1:5,000

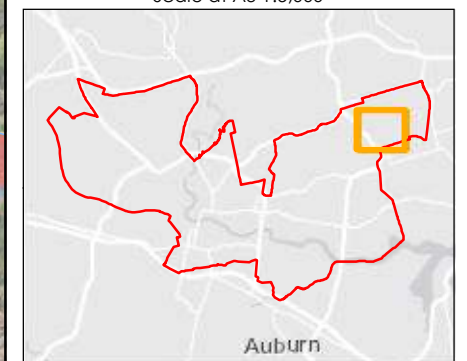



Hydraulic Categories (FFA 1% AEP)

Parramatta River Flood Study

Project Code: 59916074
Drawn By: AS
Map: 59916074-GS-010-
HydraulicCategories5k.mxd
Rev: 06
Date: 2023-05-30

Legend

- Study Area
- Watercourse
- Cadastre
- Building Footprint
- Tuflow Model Extent

Hydraulic Category

- Flood Fringe
- Flood Storage
- Floodway

Figure I5.13

Notes:
1. Coordinate System: GDA 1994 MGA Zone 56

References:
1. Base data supplied by NSW SS and Esri
2. Aerial imagery supplied by MetroMap
3. Cadastre (2015) supplied by PCC



0 50 100 150 200
Metres

Scale at A3 1:5,000

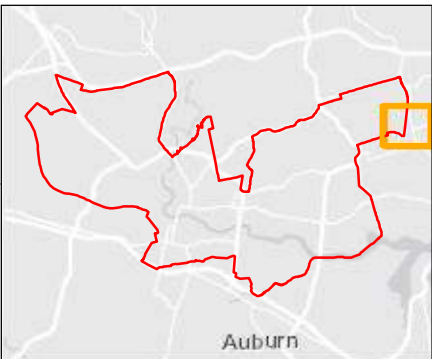



Hydraulic Categories (FFA 1% AEP)

Parramatta River Flood Study

Project Code: 59916074
Drawn By: AS
Map: 59916074-GS-010-
HydraulicCategories5k.mxd
Rev: 06
Date: 2023-05-30

Legend

- Study Area
- Watercourse
- Cadastre
- Building Footprint
- Tuflow Model Extent

Hydraulic Category

- Flood Fringe
- Flood Storage
- Floodway

Figure I5.14

Notes:
1. Coordinate System: GDA 1994 MGA Zone 56

References:
1. Base data supplied by NSW SS and Esri
2. Aerial imagery supplied by MetroMap
3. Cadastre (2015) supplied by PCC



Scale at A3 1:5,000

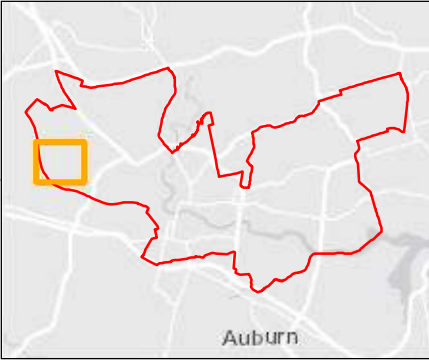

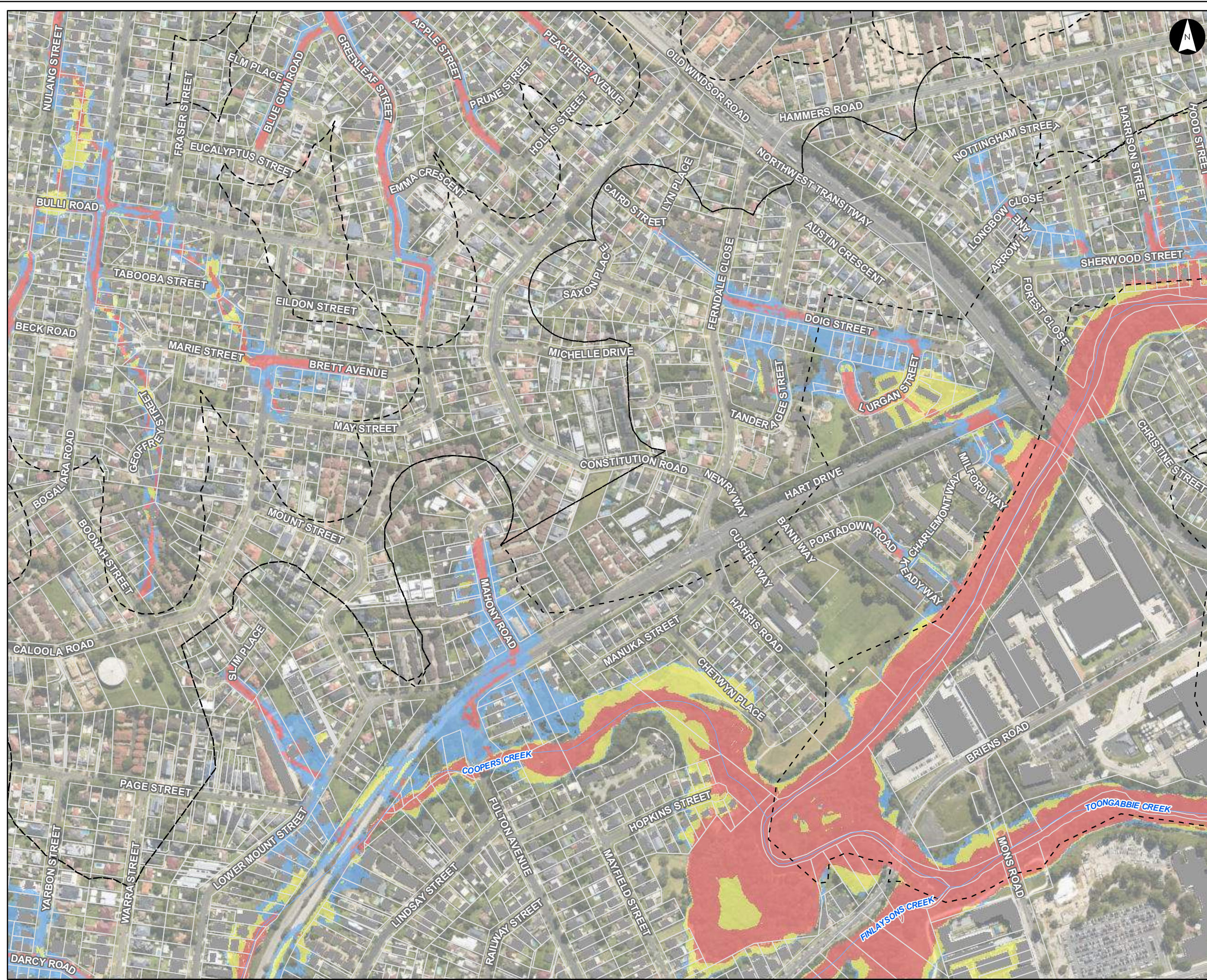

Hydraulic Categories (FFA 1% AEP)

Parramatta River Flood Study

Project Code: 59916074
Drawn By: AS
Map: 59916074-GS-010-
HydraulicCategories5k.mxd
Rev: 06
Date: 2023-05-30

Legend

- Study Area
- Watercourse
- Cadastre
- Building Footprint
- Tuflow Model Extent

Hydraulic Category

- Flood Fringe
- Flood Storage
- Floodway

Figure I5.15

Notes:
1. Coordinate System: GDA 1994 MGA Zone 56

References:
1. Base data supplied by NSW SS and Esri
2. Aerial imagery supplied by MetroMap
3. Cadastre (2015) supplied by PCC

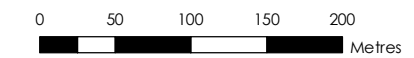

Scale at A3 1:5,000

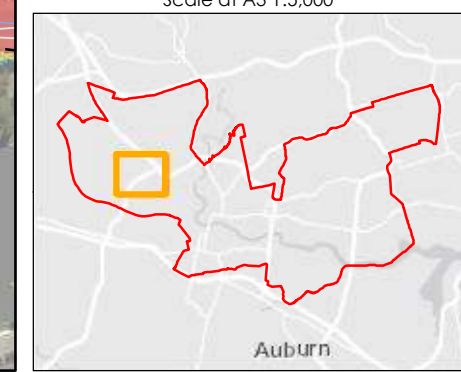

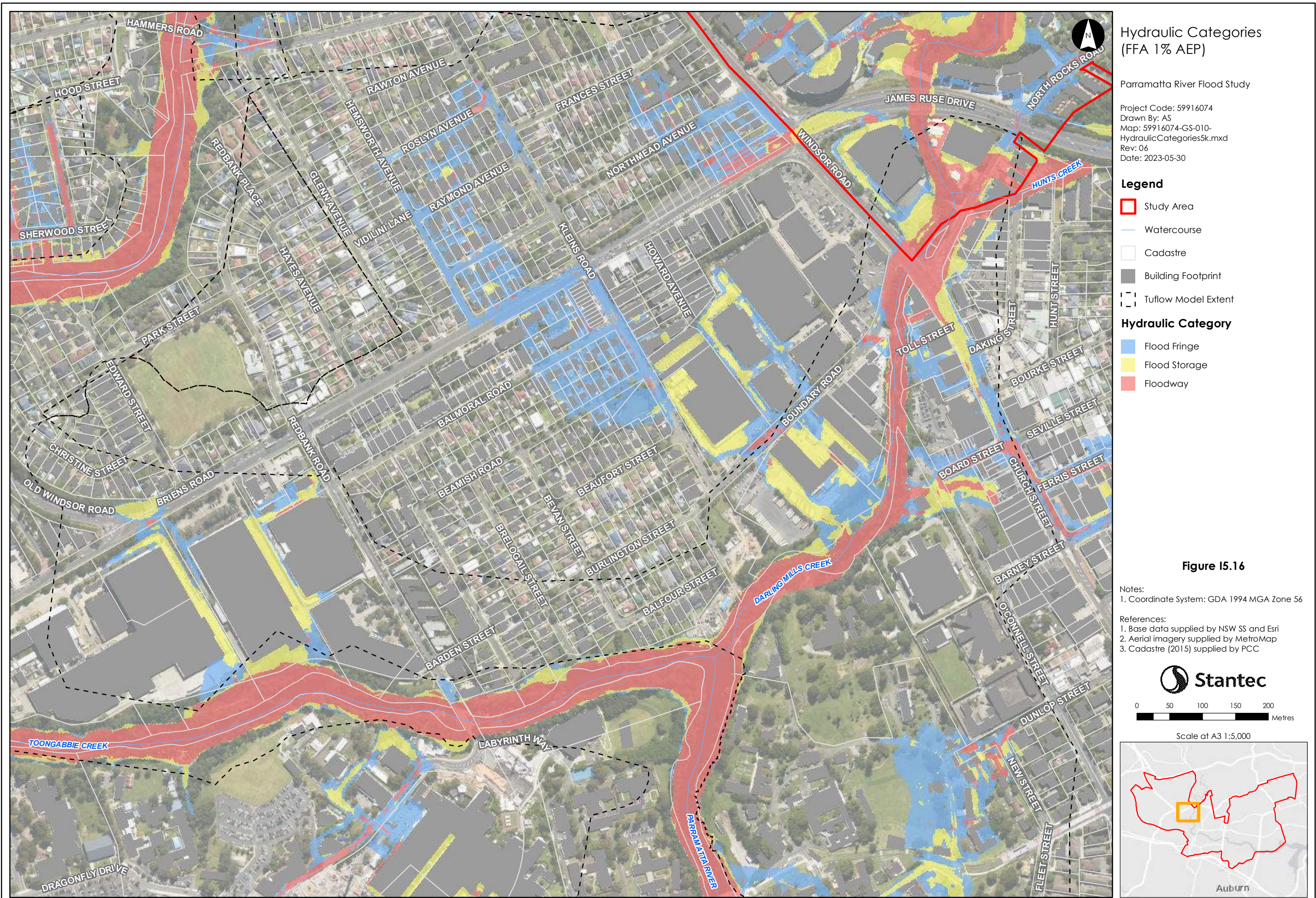



Hydraulic Categories (FFA 1% AEP)

Parramatta River Flood Study

Project Code: 59916074
Drawn By: AS
Map: 59916074-GS-010-
HydraulicCategories5k.mxd
Rev: 06
Date: 2023-05-30

Legend

- Study Area
- Watercourse
- Cadastre
- Building Footprint
- Tuflow Model Extent

Hydraulic Category

- Flood Fringe
- Flood Storage
- Floodway

Figure I5.17

Notes:
1. Coordinate System: GDA 1994 MGA Zone 56

References:
1. Base data supplied by NSW SS and Esri
2. Aerial imagery supplied by MetroMap
3. Cadastre (2015) supplied by PCC



0 50 100 150 200
Metres

Scale at A3 1:5,000

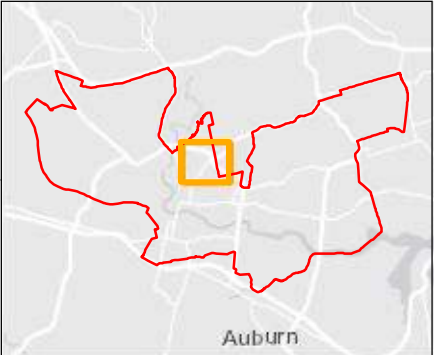

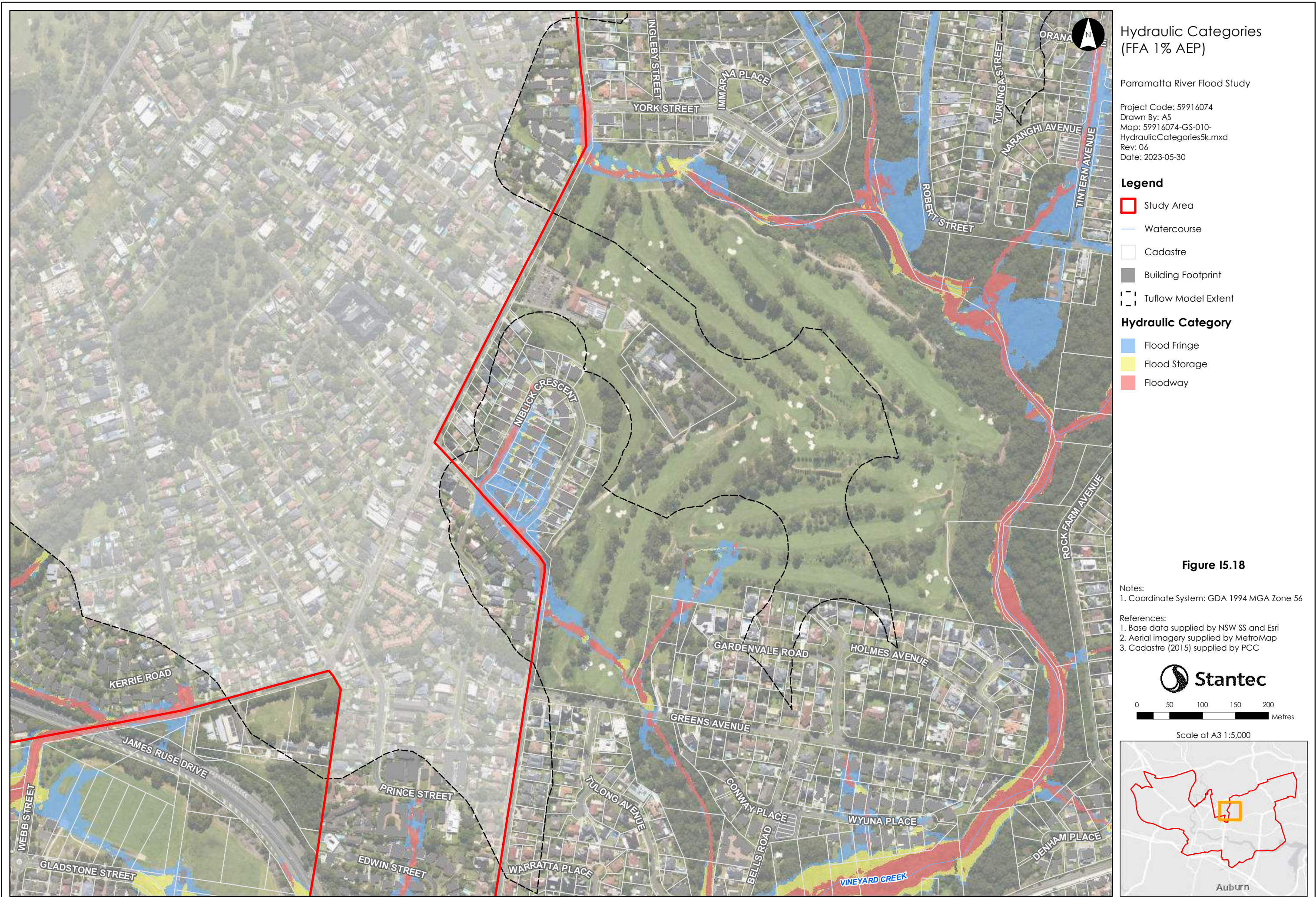







Hydraulic Categories (FFA 1% AEP)

Parramatta River Flood Study

Project Code: 59916074
Drawn By: AS
Map: 59916074-GS-010-
HydraulicCategories5k.mxd
Rev: 06
Date: 2023-05-30

Legend

-  Study Area
-  Watercourse
-  Cadastre
-  Building Footprint
-  Tuflow Model Extent

Hydraulic Category



-  Flood Fringe
-  Flood Storage
-  Floodway

Figure I5.19

Notes:
1. Coordinate System: GDA 1994 MGA Zone 56

References:
1. Base data supplied by NSW SS and Esri
2. Aerial imagery supplied by MetroMap
3. Cadastre (2015) supplied by PCC



Scale at A3 1:5,000

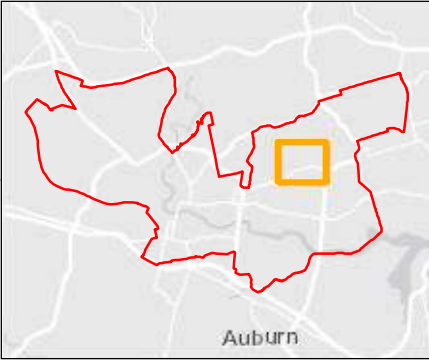



Hydraulic Categories (FFA 1% AEP)

Parramatta River Flood Study

Project Code: 59916074
Drawn By: AS
Map: 59916074-GS-010-
HydraulicCategories5k.mxd
Rev: 06
Date: 2023-05-30

Legend

- Study Area
- Watercourse
- Cadastre
- Building Footprint
- Tuflow Model Extent

Hydraulic Category

- Flood Fringe
- Flood Storage
- Floodway

Figure I5.20

Notes:
1. Coordinate System: GDA 1994 MGA Zone 56

References:
1. Base data supplied by NSW SS and Esri
2. Aerial imagery supplied by MetroMap
3. Cadastre (2015) supplied by PCC

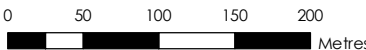

Scale at A3 1:5,000

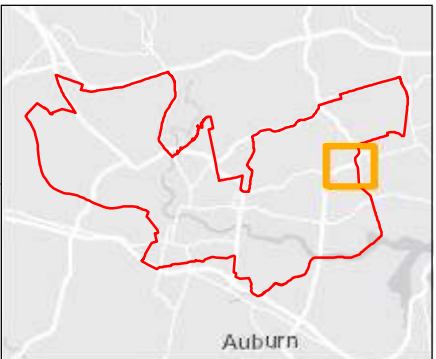

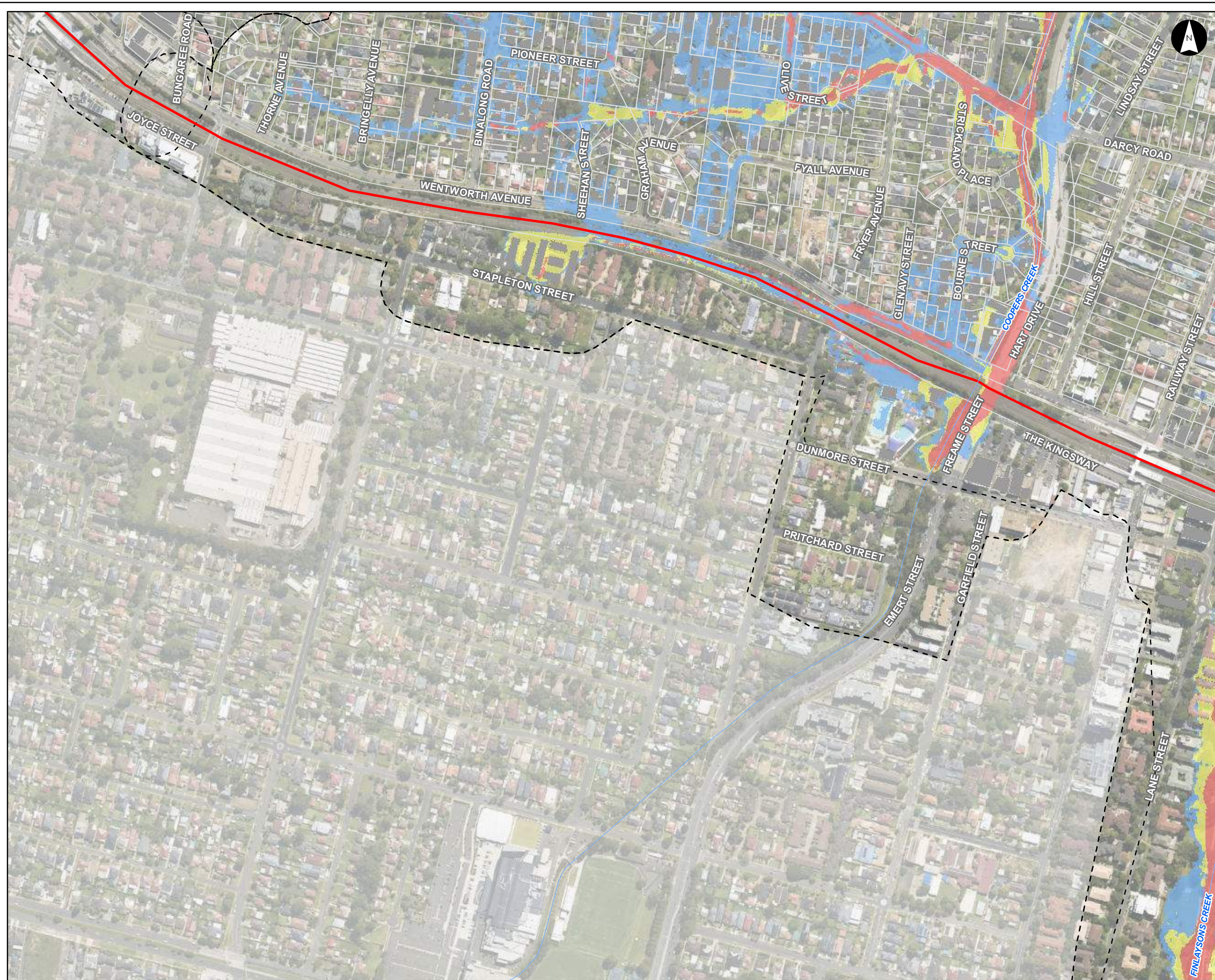

Hydraulic Categories (FFA 1% AEP)

Parramatta River Flood Study

Project Code: 59916074
Drawn By: AS
Map: 59916074-GS-010-
HydraulicCategories5k.mxd
Rev: 06
Date: 2023-05-30

Legend

- Study Area
- Watercourse
- Cadastre
- Building Footprint
- Tuflow Model Extent

Hydraulic Category

- Flood Fringe
- Flood Storage
- Floodway

Figure I5.21

Notes:
1. Coordinate System: GDA 1994 MGA Zone 56

References:
1. Base data supplied by NSW SS and Esri
2. Aerial imagery supplied by MetroMap
3. Cadastre (2015) supplied by PCC



Scale at A3 1:5,000

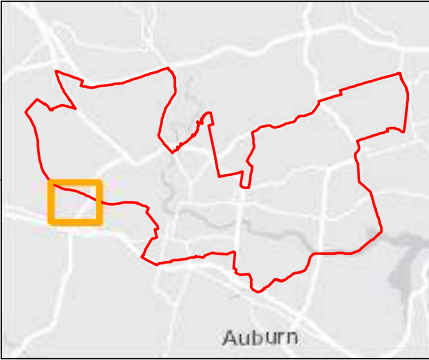

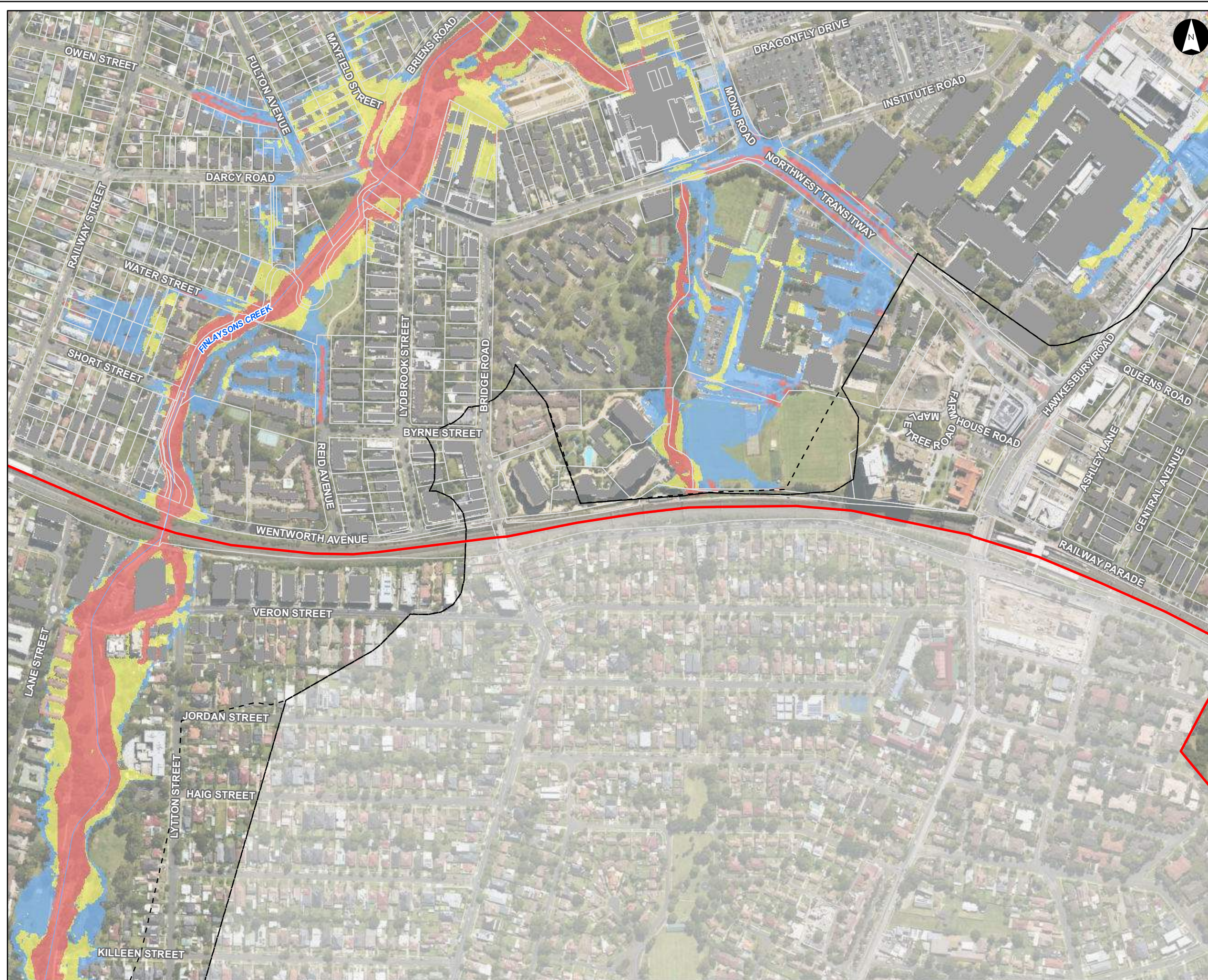

Hydraulic Categories (FFA 1% AEP)

Parramatta River Flood Study

Project Code: 59916074
Drawn By: AS
Map: 59916074-GS-010-
HydraulicCategories5k.mxd
Rev: 06
Date: 2023-05-30

Legend

- Study Area
- Watercourse
- Cadastre
- Building Footprint
- Tuflow Model Extent

Hydraulic Category

- Flood Fringe
- Flood Storage
- Floodway

Figure I5.22

Notes:

1. Coordinate System: GDA 1994 MGA Zone 56

References:

1. Base data supplied by NSW SS and Esri
2. Aerial imagery supplied by MetroMap
3. Cadastre (2015) supplied by PCC

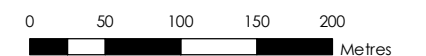

Scale at A3 1:5,000

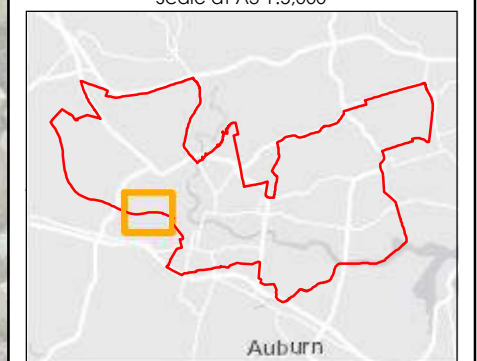



Hydraulic Categories (FFA 1% AEP)

Parramatta River Flood Study

Project Code: 59916074
Drawn By: AS
Map: 59916074-GS-010-
HydraulicCategories5k.mxd
Rev: 06
Date: 2023-05-30

Legend

- Study Area
- Watercourse
- Cadastre
- Building Footprint
- Tuflow Model Extent

Hydraulic Category

- Flood Fringe
- Flood Storage
- Floodway

Figure I5.23

Notes:
1. Coordinate System: GDA 1994 MGA Zone 56

References:
1. Base data supplied by NSW SS and Esri
2. Aerial imagery supplied by MetroMap
3. Cadastre (2015) supplied by PCC



Scale at A3 1:5,000

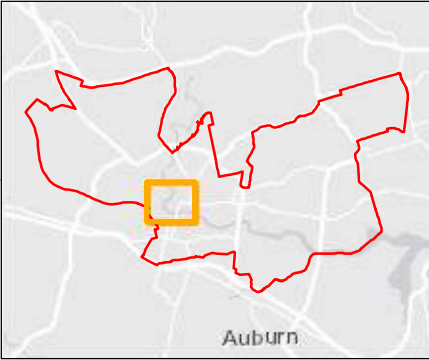

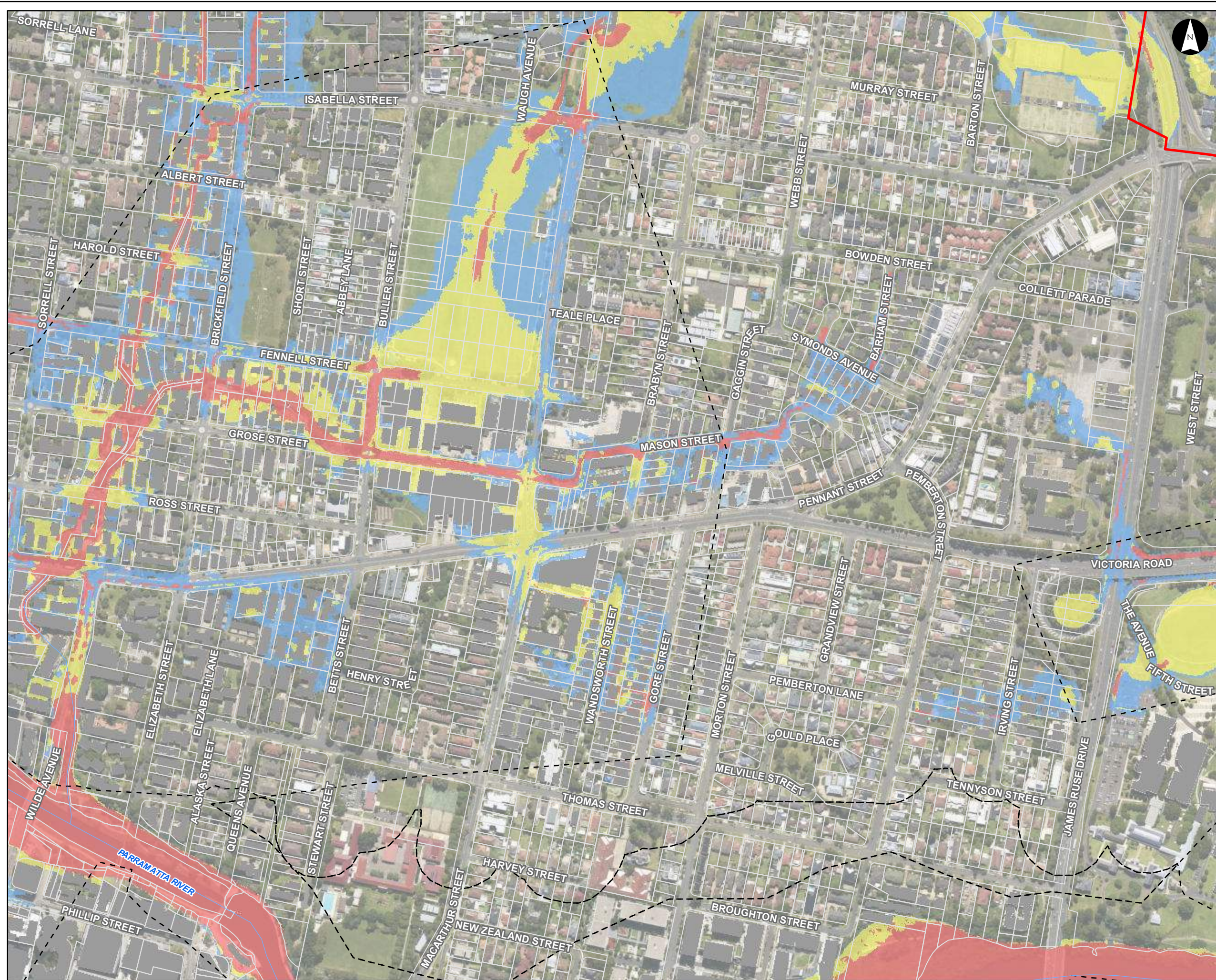

Hydraulic Categories (FFA 1% AEP)

Parramatta River Flood Study

Project Code: 59916074
Drawn By: AS
Map: 59916074-GS-010-
HydraulicCategories5k.mxd
Rev: 06
Date: 2023-05-30

Legend

- Study Area
- Watercourse
- Cadastre
- Building Footprint
- Tuflow Model Extent

Hydraulic Category

- Flood Fringe
- Flood Storage
- Floodway

Figure I5.24

Notes:
1. Coordinate System: GDA 1994 MGA Zone 56

References:
1. Base data supplied by NSW SS and Esri
2. Aerial imagery supplied by MetroMap
3. Cadastre (2015) supplied by PCC



0 50 100 150 200
Metres

Scale at A3 1:5,000

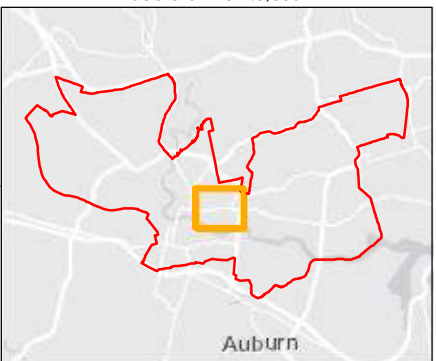

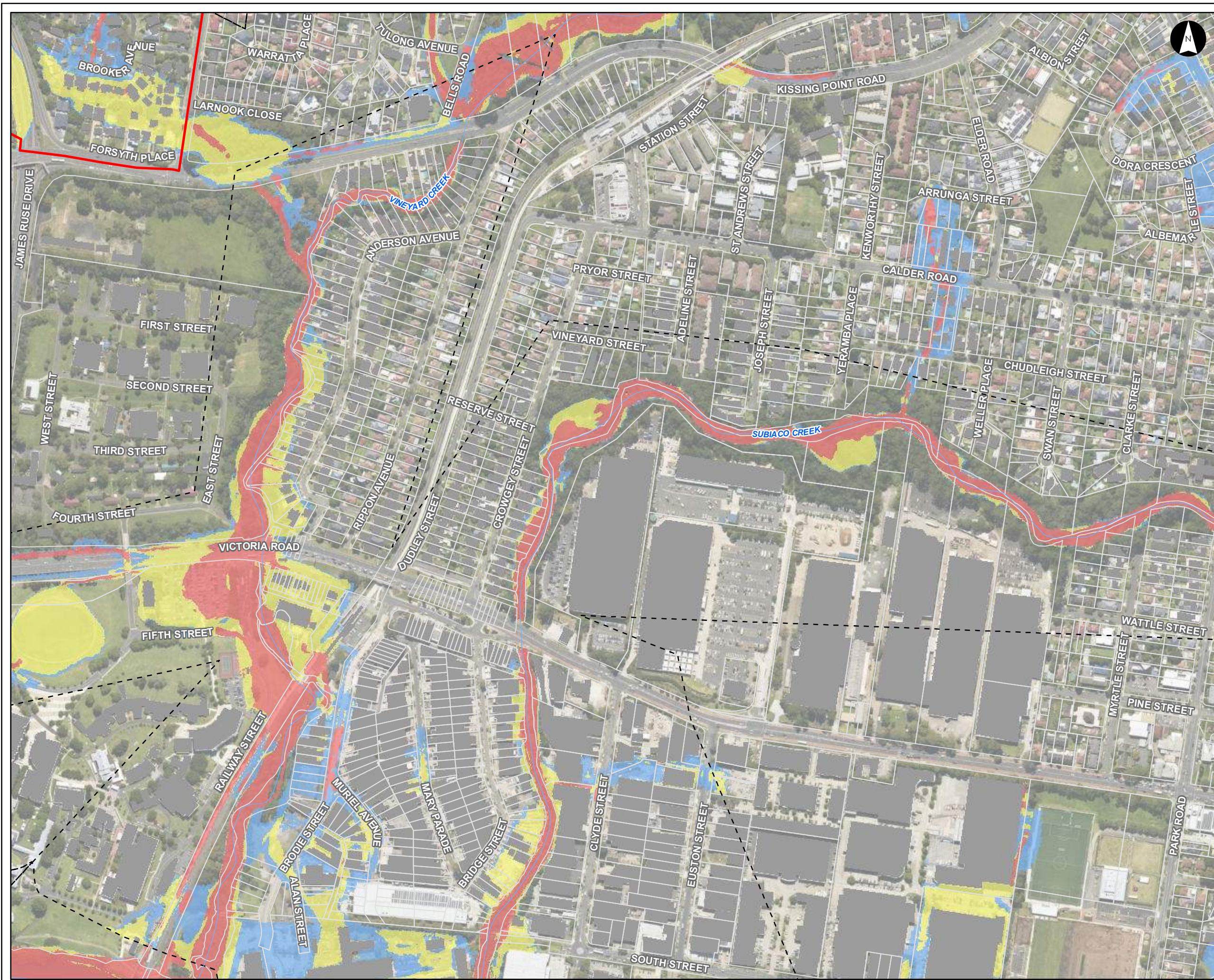

Hydraulic Categories (FFA 1% AEP)

Parramatta River Flood Study

Project Code: 59916074
Drawn By: AS
Map: 59916074-GS-010-
HydraulicCategories5k.mxd
Rev: 06
Date: 2023-05-30

Legend

- Study Area
- Watercourse
- Cadastre
- Building Footprint
- Tuflow Model Extent

Hydraulic Category

- Flood Fringe
- Flood Storage
- Floodway

Figure I5.25

Notes:
1. Coordinate System: GDA 1994 MGA Zone 56

References:
1. Base data supplied by NSW SS and Esri
2. Aerial imagery supplied by MetroMap
3. Cadastre (2015) supplied by PCC



0 50 100 150 200
Metres

Scale at A3 1:5,000

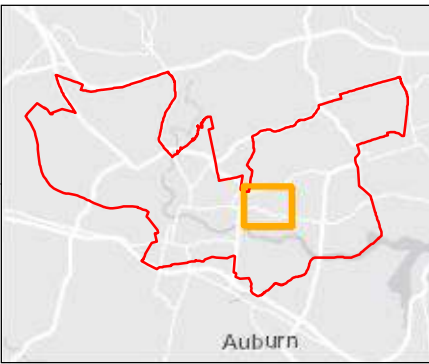



Hydraulic Categories (FFA 1% AEP)

Parramatta River Flood Study

Project Code: 59916074
Drawn By: AS
Map: 59916074-GS-010-
HydraulicCategories5k.mxd
Rev: 06
Date: 2023-05-30

Legend

- Study Area
- Watercourse
- Cadastre
- Building Footprint
- Tuflow Model Extent

Hydraulic Category

- Flood Fringe
- Flood Storage
- Floodway

Figure I5.26

Notes:
1. Coordinate System: GDA 1994 MGA Zone 56

References:
1. Base data supplied by NSW SS and Esri
2. Aerial imagery supplied by MetroMap
3. Cadastre (2015) supplied by PCC



Scale at A3 1:5,000

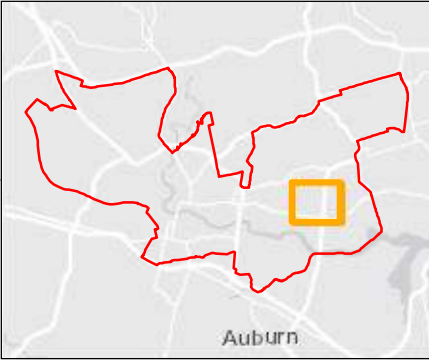

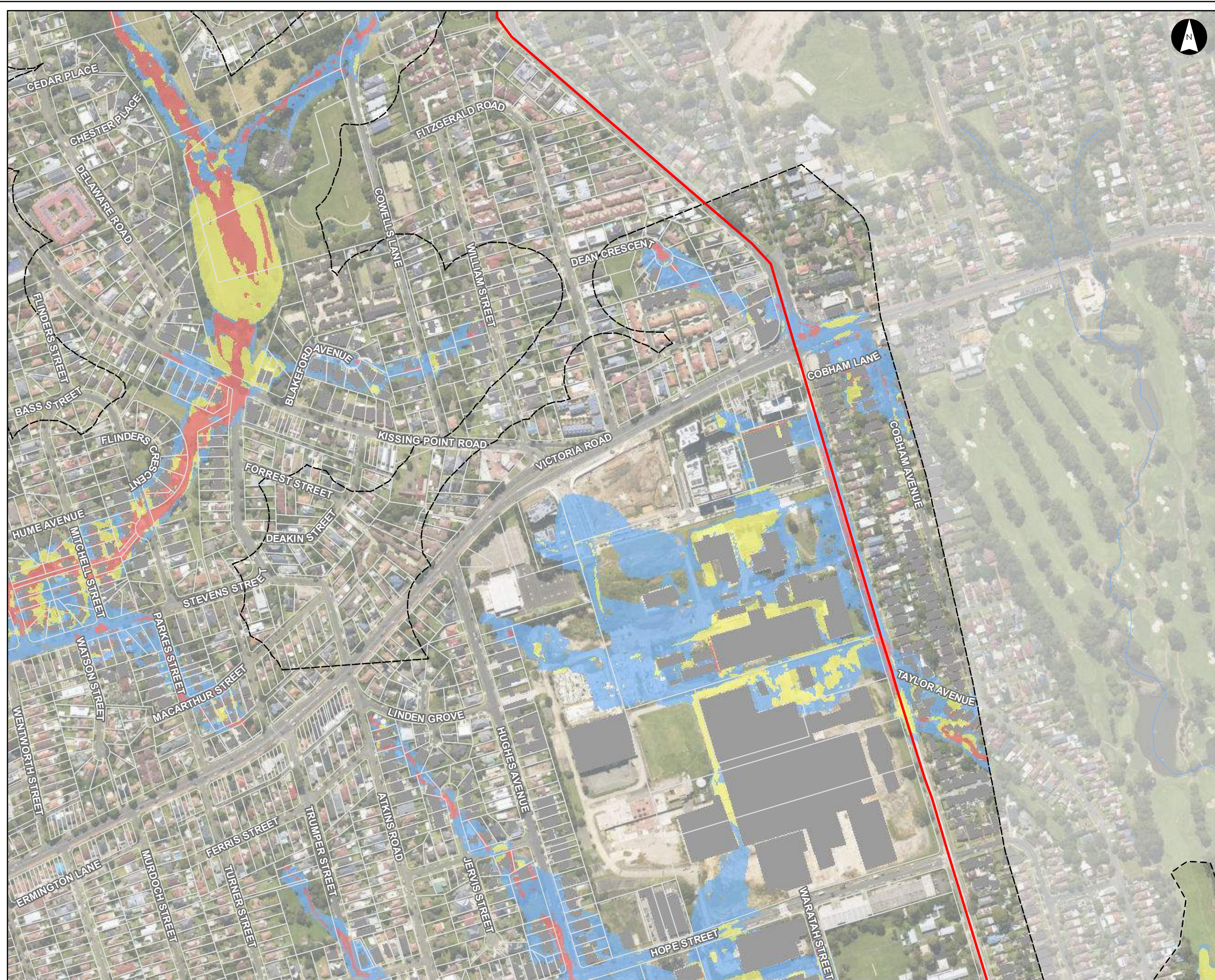

Hydraulic Categories (FFA 1% AEP)

Parramatta River Flood Study

Project Code: 59916074
Drawn By: AS
Map: 59916074-GS-010-
HydraulicCategories5k.mxd
Rev: 06
Date: 2023-05-30

Legend

- Study Area
- Watercourse
- Cadastre
- Building Footprint
- Tuflow Model Extent

Hydraulic Category

- Flood Fringe
- Flood Storage
- Floodway

Figure I5.27

Notes:
1. Coordinate System: GDA 1994 MGA Zone 56

References:
1. Base data supplied by NSW SS and Esri
2. Aerial imagery supplied by MetroMap
3. Cadastre (2015) supplied by PCC



0 50 100 150 200
Metres

Scale at A3 1:5,000

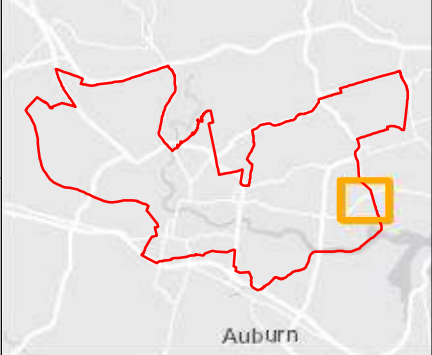

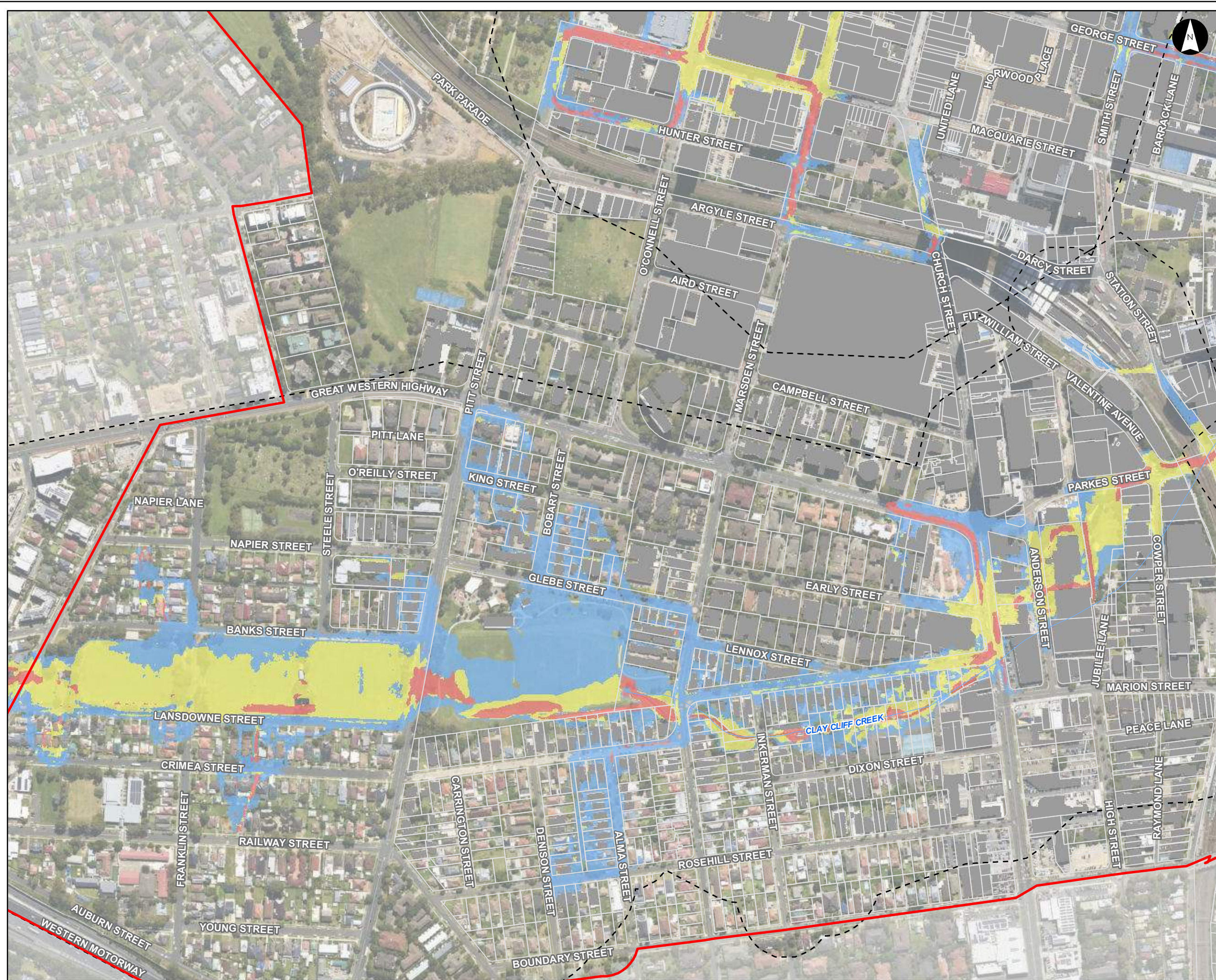

Hydraulic Categories
(FFA 1% AEP)

Parramatta River Flood Study

Project Code: 59916074
Drawn By: AS
Map: 59916074-GS-010-
HydraulicCategories5k.mxd
Rev: 06
Date: 2023-05-30

Legend

- Study Area
- Watercourse
- Cadastre
- Building Footprint
- Tuflow Model Extent

Hydraulic Category

- Flood Fringe
- Flood Storage
- Floodway

Figure I5.28

Notes:
1. Coordinate System: GDA 1994 MGA Zone 56

References:
1. Base data supplied by NSW SS and Esri
2. Aerial imagery supplied by MetroMap
3. Cadastre (2015) supplied by PCC



Scale at A3 1:5,000

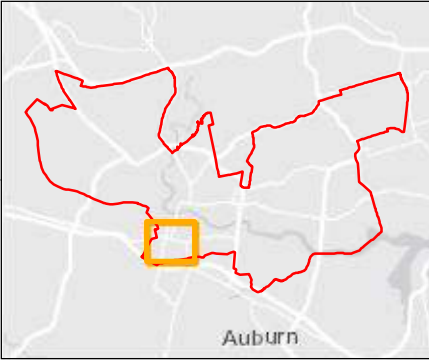

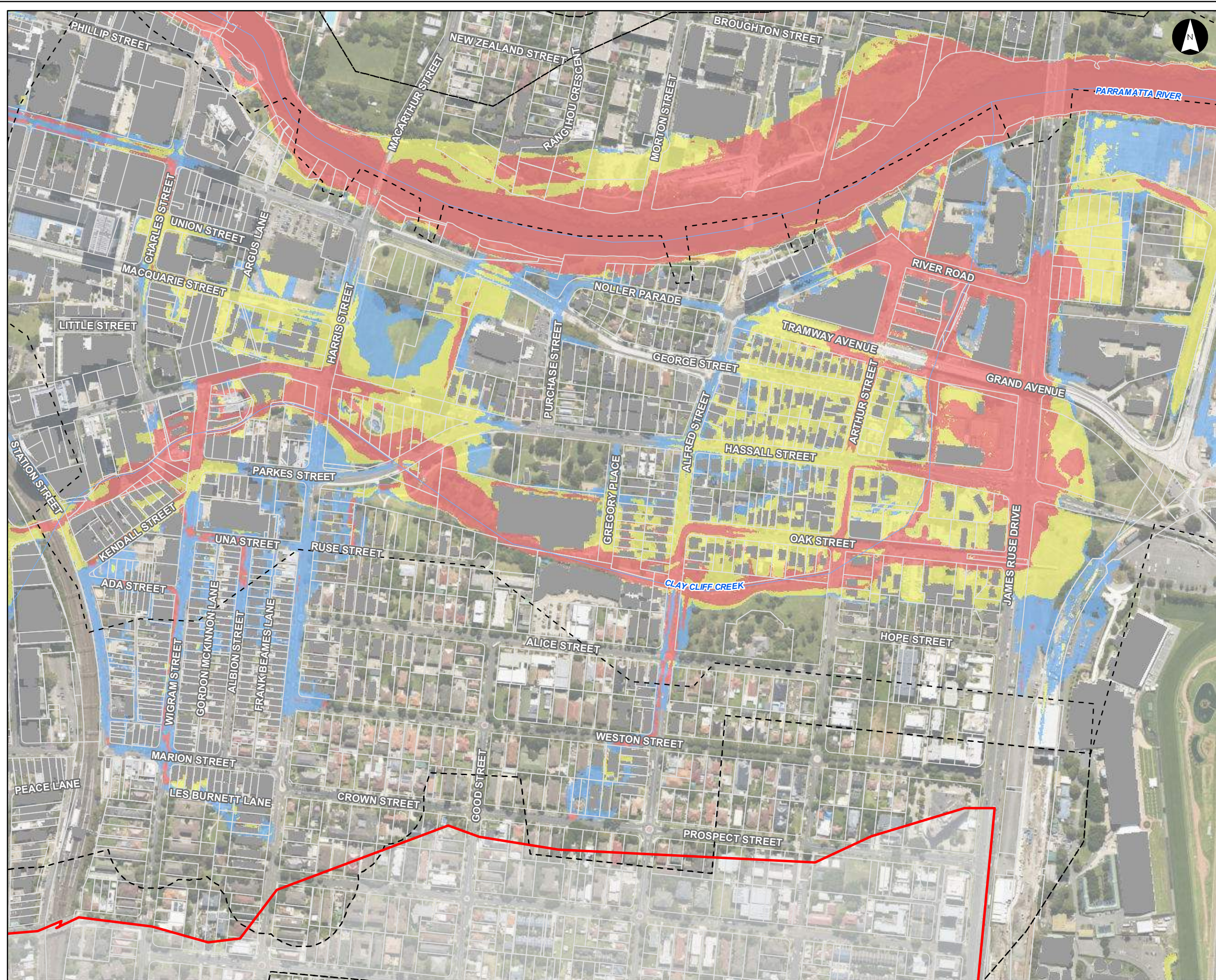

Hydraulic Categories (FFA 1% AEP)

Parramatta River Flood Study

Project Code: 59916074
Drawn By: AS
Map: 59916074-GS-010-
HydraulicCategories5k.mxd
Rev: 06
Date: 2023-05-30

Legend

- Study Area
- Watercourse
- Cadastre
- Building Footprint
- Tuflow Model Extent

Hydraulic Category

- Flood Fringe
- Flood Storage
- Floodway

Figure I5.29

Notes:
1. Coordinate System: GDA 1994 MGA Zone 56

References:
1. Base data supplied by NSW SS and Esri
2. Aerial imagery supplied by MetroMap
3. Cadastre (2015) supplied by PCC



Scale at A3 1:5,000

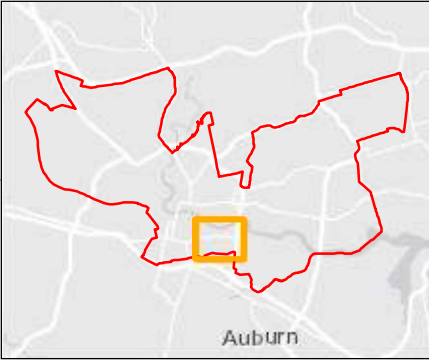

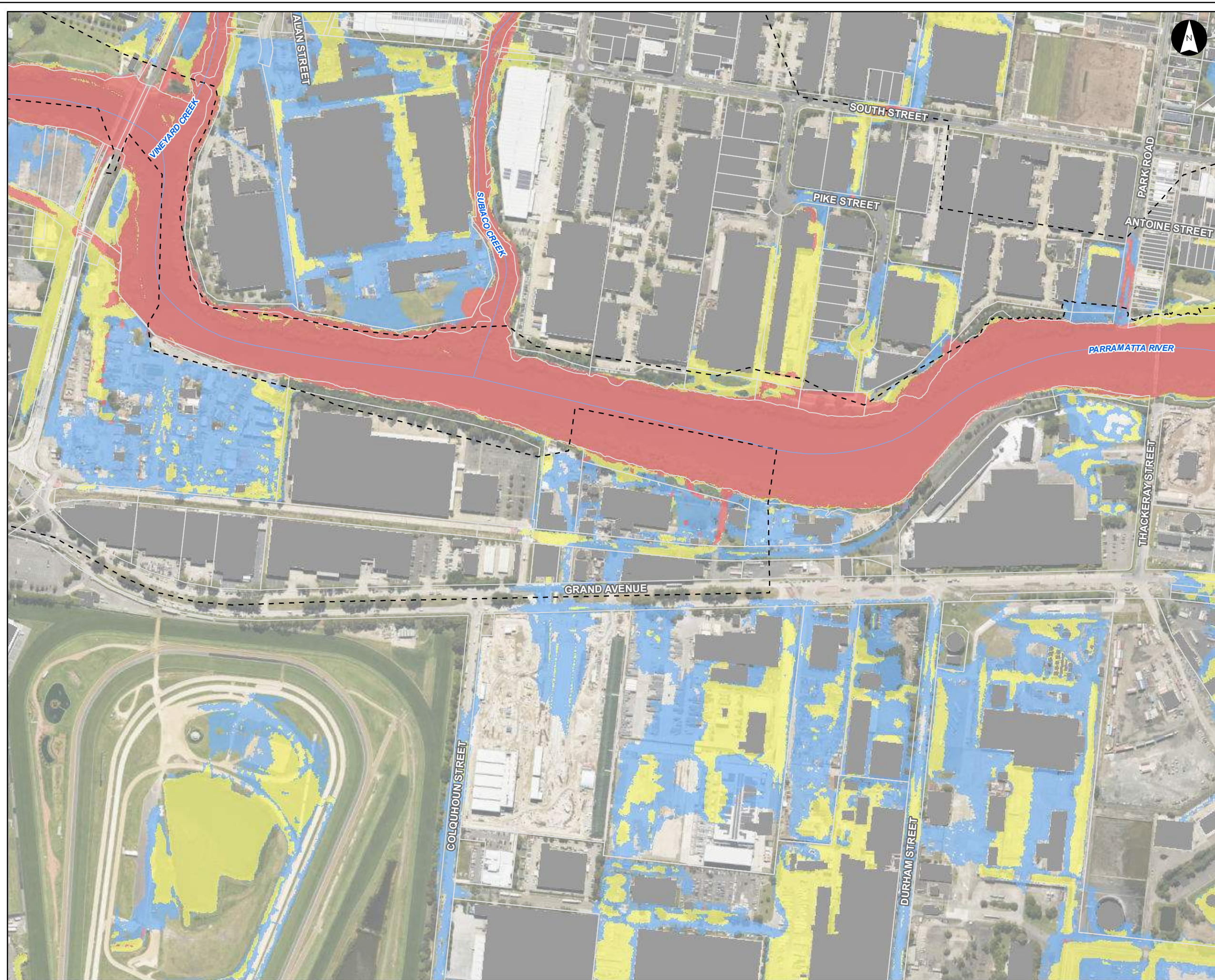

Hydraulic Categories (FFA 1% AEP)

Parramatta River Flood Study

Project Code: 59916074
Drawn By: AS
Map: 59916074-GS-010-
HydraulicCategories5k.mxd
Rev: 06
Date: 2023-05-30

Legend

- Study Area
- Watercourse
- Cadastre
- Building Footprint
- Tuflow Model Extent

Hydraulic Category

- Flood Fringe
- Flood Storage
- Floodway

Figure I5.30

Notes:
1. Coordinate System: GDA 1994 MGA Zone 56

References:
1. Base data supplied by NSW SS and Esri
2. Aerial imagery supplied by MetroMap
3. Cadastre (2015) supplied by PCC



Scale at A3 1:5,000

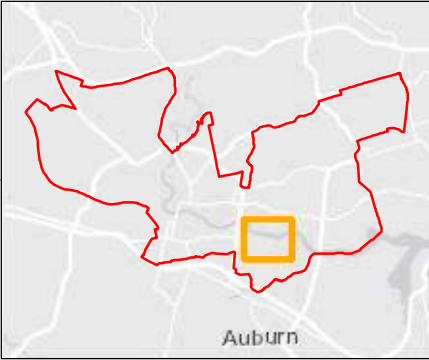

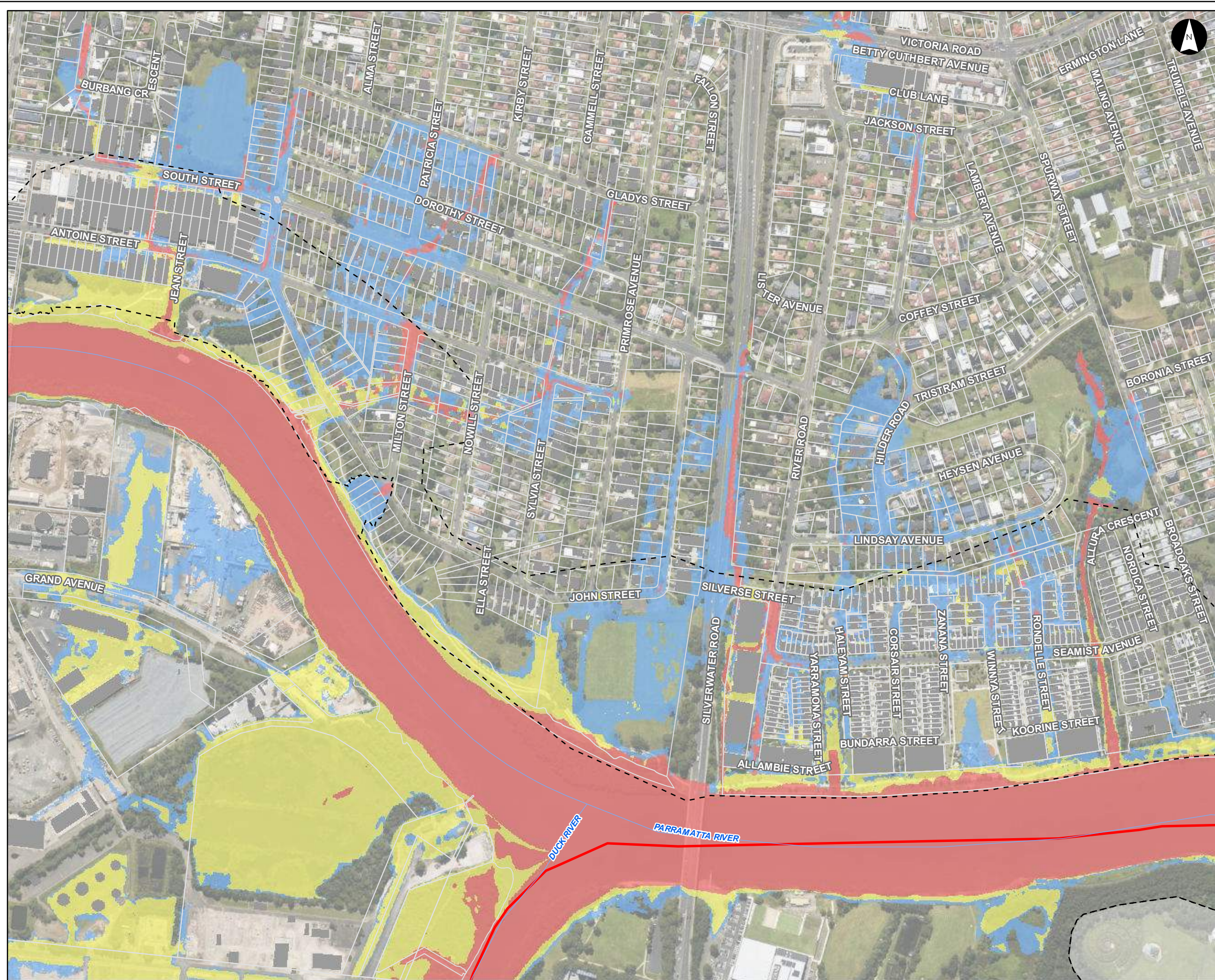

Hydraulic Categories (FFA 1% AEP)

Parramatta River Flood Study

Project Code: 59916074
Drawn By: AS
Map: 59916074-GS-010-
HydraulicCategories5k.mxd
Rev: 06
Date: 2023-05-30

Legend

- Study Area
- Watercourse
- Cadastre
- Building Footprint
- Tuflow Model Extent

Hydraulic Category

- Flood Fringe
- Flood Storage
- Floodway

Figure I5.31

Notes:
1. Coordinate System: GDA 1994 MGA Zone 56

References:
1. Base data supplied by NSW SS and Esri
2. Aerial imagery supplied by MetroMap
3. Cadastre (2015) supplied by PCC



Scale at A3 1:5,000

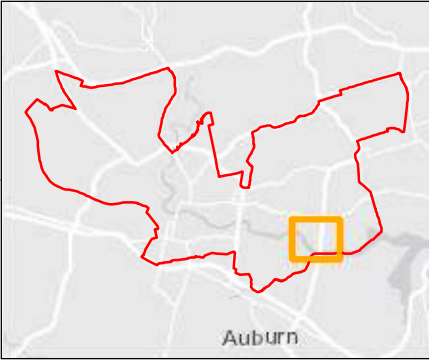

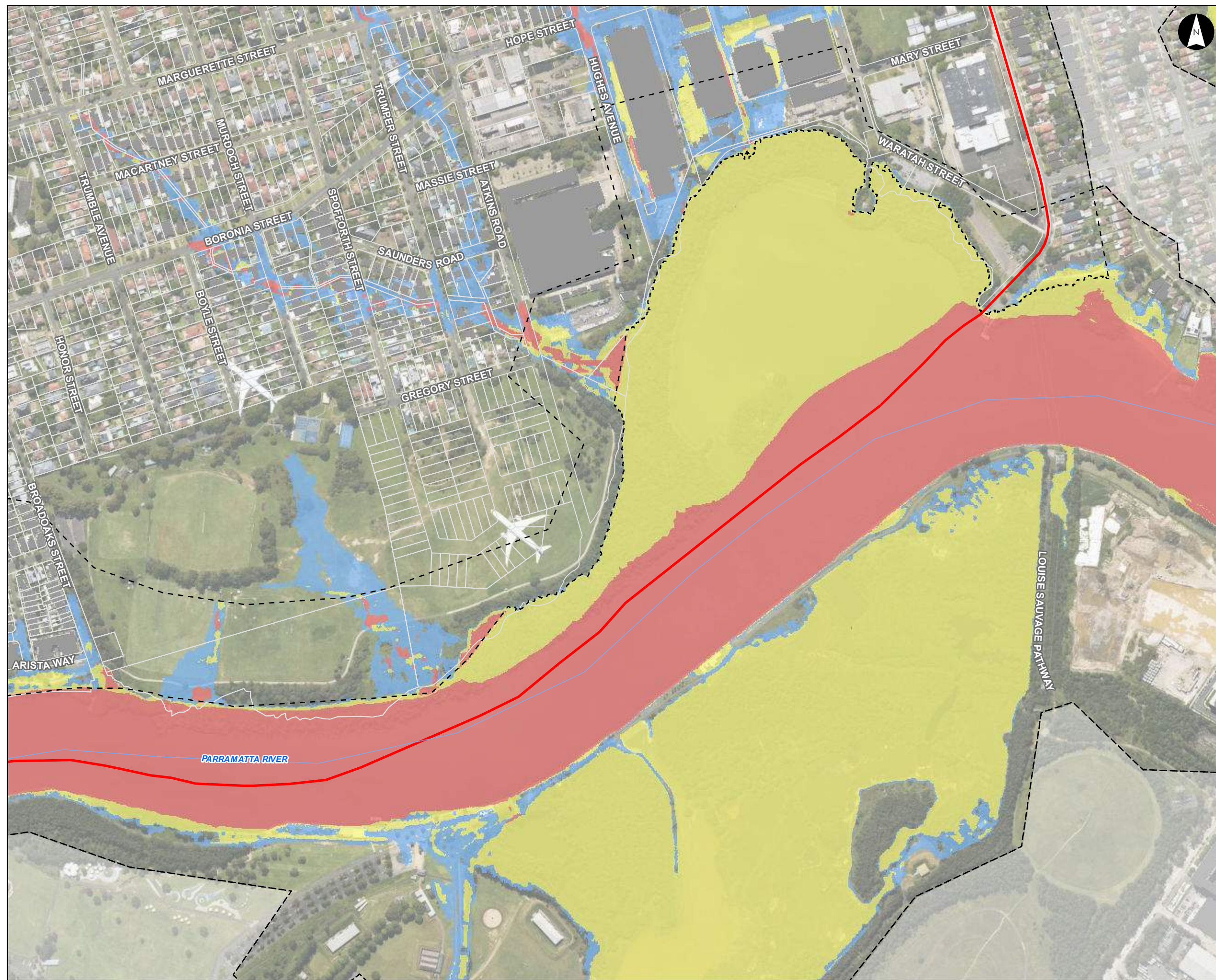

Hydraulic Categories (FFA 1% AEP)

Parramatta River Flood Study

Project Code: 59916074
Drawn By: AS
Map: 59916074-GS-010-
HydraulicCategories5k.mxd
Rev: 06
Date: 2023-05-30

Legend

- Study Area
- Watercourse
- Cadastre
- Building Footprint
- Tuflow Model Extent

Hydraulic Category

- Flood Fringe
- Flood Storage
- Floodway

Figure I5.32

Notes:
1. Coordinate System: GDA 1994 MGA Zone 56

References:
1. Base data supplied by NSW SS and Esri
2. Aerial imagery supplied by MetroMap
3. Cadastre (2015) supplied by PCC

Stantec

0 50 100 150 200 Metres

Scale at A3 1:5,000



Hydraulic Categories (FFA 1% AEP)

Parramatta River Flood Study

Project Code: 59916074
Drawn By: AS
Map: 59916074-GS-010-
HydraulicCategories5k.mxd
Rev: 06
Date: 2023-05-30

Legend

- Study Area
- Watercourse
- Cadastre
- Building Footprint
- Tuflow Model Extent

Hydraulic Category

- Flood Fringe
- Flood Storage
- Floodway

Figure I5.33

Notes:
1. Coordinate System: GDA 1994 MGA Zone 56

References:
1. Base data supplied by NSW SS and Esri
2. Aerial imagery supplied by MetroMap
3. Cadastre (2015) supplied by PCC



0 50 100 150 200
Metres

Scale at A3 1:5,000

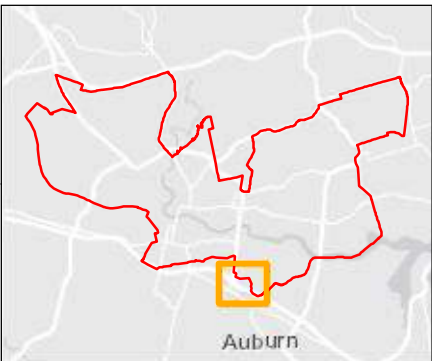

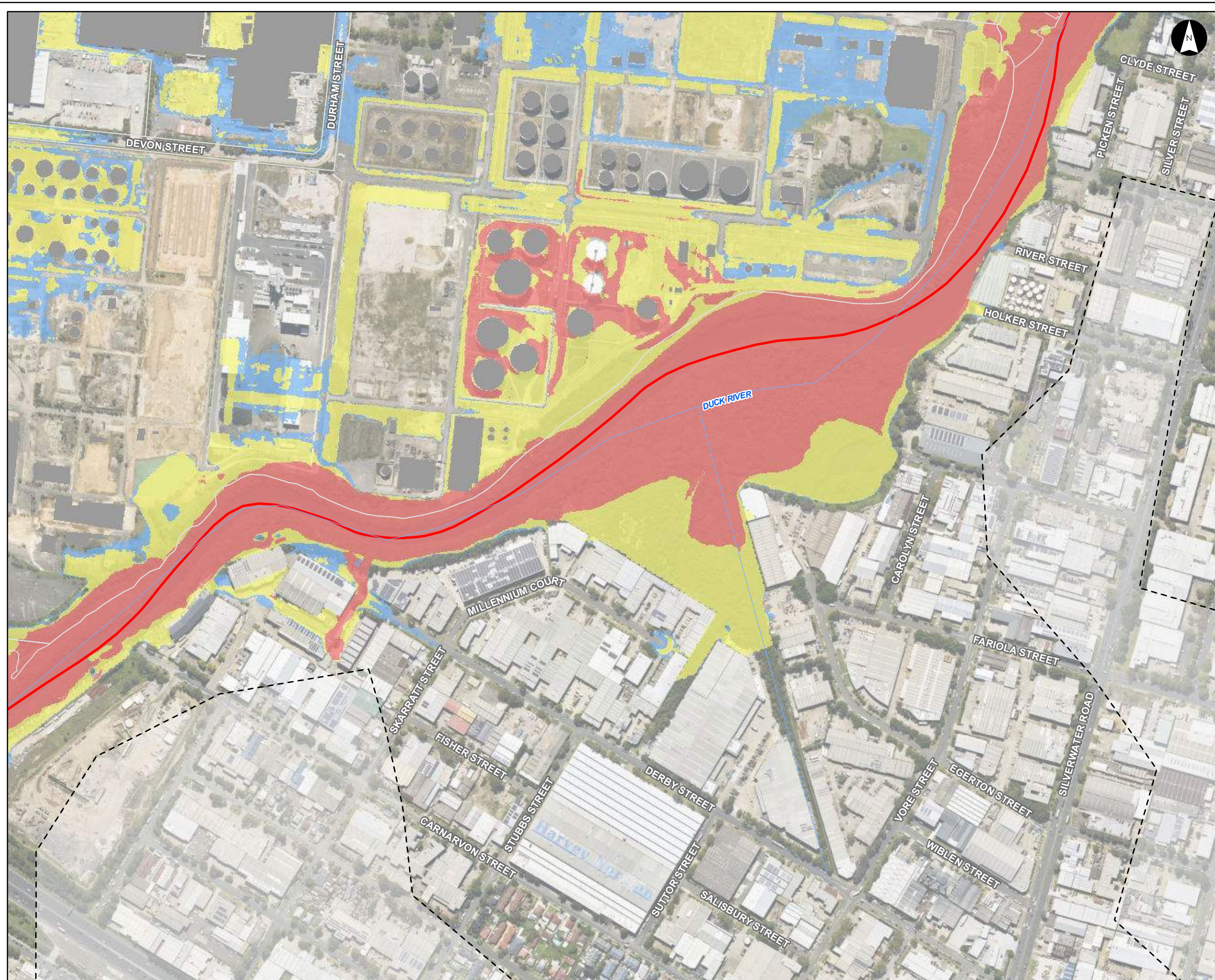

Hydraulic Categories (FFA 1% AEP)

Parramatta River Flood Study

Project Code: 59916074
Drawn By: AS
Map: 59916074-GS-010-
HydraulicCategories5k.mxd
Rev: 06
Date: 2023-05-30

Legend

- Study Area
- Watercourse
- Cadastre
- Building Footprint
- Tuflow Model Extent

Hydraulic Category

- Flood Fringe
- Flood Storage
- Floodway

Figure I5.34

Notes:
1. Coordinate System: GDA 1994 MGA Zone 56

References:
1. Base data supplied by NSW SS and Esri
2. Aerial imagery supplied by MetroMap
3. Cadastre (2015) supplied by PCC

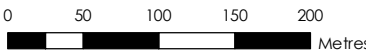

Scale at A3 1:5,000

