

Please note contours reflect the actual extent of flooding within the Flood Planning Area including riverine floods, overland flow impacted by riverine backwater, and significant overland paths derived from flood simulation results. The flood contour excludes the uppermost catchment local depth of flow and includes results only as a broad-based approach to meet the requirements of Section 14.9 (Property Certificate). Refer to Appendix L for specific affected shallow upper catchment overland flow areas.





Please note contours reflect the actual extent of flooding within the Flood Planning Area including riverine backwater, and significant overland paths derived from flood simulation results. The flood contour excludes the uppermost catchment local depth of flow and includes results only as a broad-based approach to meet the requirements of Section 14.9 (Property Certificate). Refer to Appendix L for specific affected shallow upper catchment overland flow areas.





Please note contours reflect the actual extent of flooding within the Flood Planning Area including riverine floods, overland flow impacted by riverine backwater, and significant overland paths derived from flood simulation results. The flood contour excludes the uppermost catchment local depth of flow and includes results only as a broad-based approach to meet the requirements of Section 14.9 (Property Certificate). Refer to Appendix L for specific affected shallow upper catchment overland flow areas.





Please note contours reflect the actual extent of flooding within the Flood Planning Area including riverine floods, overland flow impacted by riverine backwater, and significant overland paths derived from flood simulation results. The flood contour excludes the uppermost catchment local depth of flow and includes results only as a broad-based approach to meet the requirements of Section 14.9 (Property Certificate). Refer to Appendix L for specific affected shallow upper catchment overland flow areas.

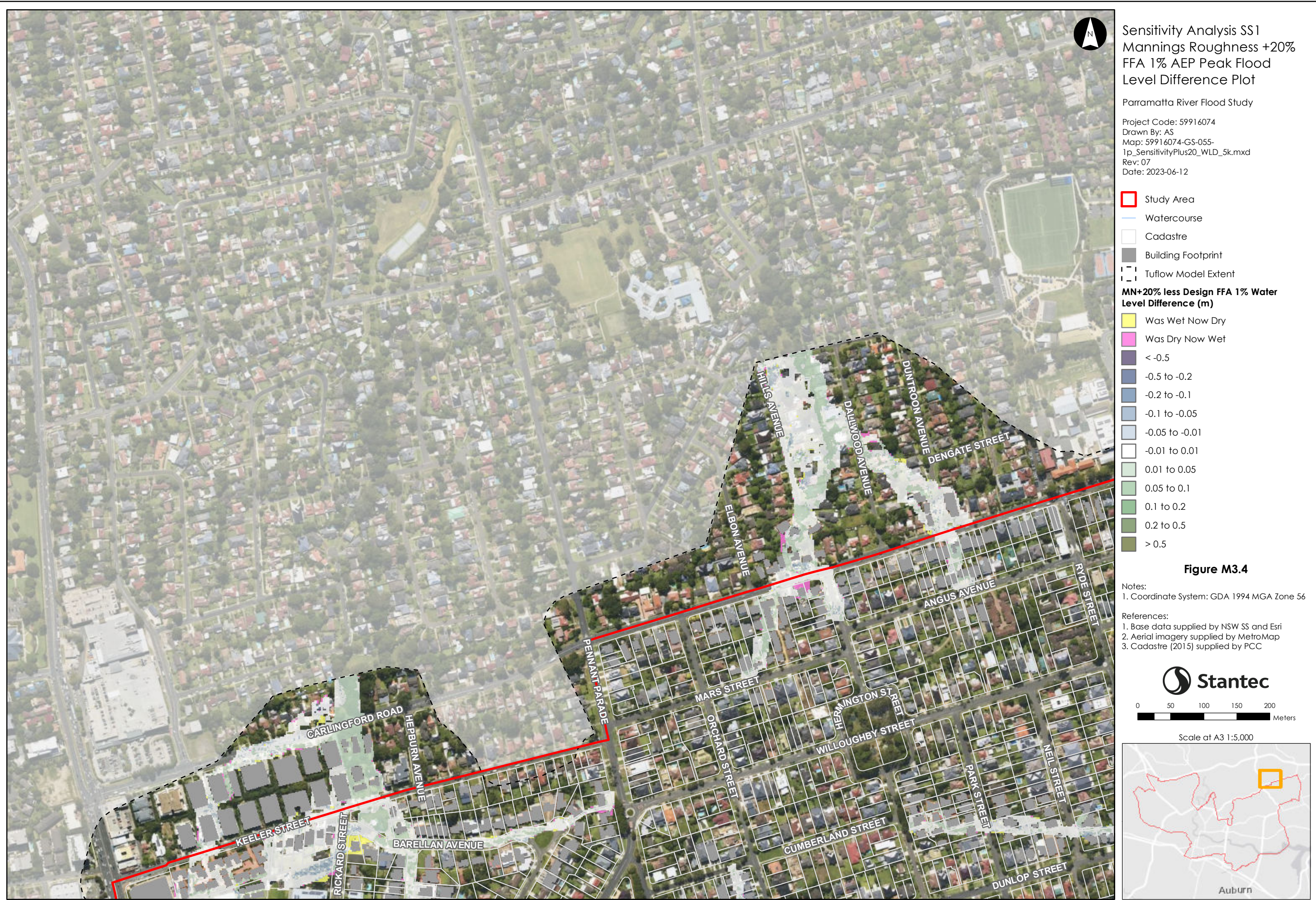



Please note contours reflect the actual extent of flooding within the Flood Planning Area including riverine floods, overland flow impacted by riverine backwater, and significant overland paths derived from flood simulation results. The flood contour excludes the uppermost catchment local depth of flow and includes results only as a broad-based approach to meet the requirements of Section 14.9 (Property Certificate). Refer to Appendix L for specific affected shallow upper catchment overland flow areas.





Please note contours reflect the actual extent of flooding within the Flood Planning Area including riverine backwater, overland flow impacted by riverine backwater, and significant overland paths derived from flood simulation results. The flood contour excludes the uppermost catchment local depth of flow and includes results only as a broad-based approach to meet the requirements of Section 149 (Property Certificate). Refer to Appendix L for specific affected shallow upper catchment overland flow areas.





An aerial photograph of a suburban area in Sydney, Australia, centered on Toongabbie Creek. The creek flows from the top left towards the bottom right, with a red line tracing its course. Numerous residential streets are visible, including GIDEON STREET, REUBEN STREET, GOLIATH AVENUE, REBECCA PARADE, RUTH STREET, ESTHER STREET, ENOCH PLACE, ISLAY STREET, WOODBERRY ROAD, SKYE PLACE, ATLOW STREET, CROMARTY CRESCENT, DORNNOCH STREET, NESS PLACE, CALEDONIAN AVENUE, ABERDEEN ROAD, CLACKMANNAN ROAD, SELKIRK STREET, ZOBEL PLACE, EDISON PARADE, EUCLID STREET, MARCONI STREET, VOLTA PLACE, BARNETTS ROAD, EINSTEIN STREET, OAKES ROAD, PETER PARADE, TODD CIRCLE, ELFRIDA STREET, CHIRCAN STREET, RENNOIR STREET, GOYA PLACE, PICASSO CRESCENT, REYNOLDS STREET, AUSTIN WOODBURY PLACE, SIROIS STREET, HURLEY STREET, RAUSCH STREET, CHANEL STREET, CLUDEN CLOSE, FITZWILLIAM ROAD, MOORGATE STREET, FEARNS STREET, BINALONG ROAD, NADA STREET, NULANG STREET, BOGALARA ROAD, FRASER STREET, ALMOND STREET, GREENLEAF STREET, PEACHTREE AVENUE, APPLE STREET, NORTHWEST TRANSITWAY, MUTUAL DRIVE, BOUNTY PLACE, LODGE AVENUE, FAULKNER STREET, LIBERTY WAY, BLACK WATTLE CIRCLE, CENTENARY AVENUE, GREYGUM TERRACE, and AMICITIA CIRCLE. The map also shows a large industrial or commercial area with a large grey building and a parking lot, and a green field in the bottom left corner. A north arrow is located in the top right corner.

A map of Auburn, Washington, with a red outline indicating the city's boundary. A yellow square in the northwest corner of the map highlights the specific area of study. The word "Auburn" is printed at the bottom of the map.



A map of Auburn, Massachusetts, with a red outline indicating the town's boundary. A yellow square in the western part of the town marks the location of the study area. The word "Auburn" is written at the bottom of the map.



Please note contours reflect the actual extent of flooding within the Flood Planning Area including riverine floods, overland flow impacted by riverine backwater, and significant overland paths derived from flood simulation results. The flood contour excludes the uppermost catchment local depth of flow and includes results only as a broad-based approach to meet the requirements of Section 14.9 (Property Certificate). Refer to Appendix L for specific affected shallow upper catchment overland flow areas.





Please note contours reflect the actual extent of flooding within the Flood Planning Area including riverine floods, overland flow impacted by riverine backwater, and significant overland paths derived from flood simulation results. The flood contour excludes the uppermost catchment local depth of flow and includes results only as a broad-based approach to meet the requirements of Section 14.9 (Property Certificate). Refer to Appendix L for specific affected shallow upper catchment overland flow areas.





Please note contours reflect the actual extent of flooding within the Flood Planning Area including riverine floods, overland flow impacted by riverine backwater, and significant overland paths derived from flood simulation results. The flood contour excludes the uppermost catchment local depth of flow and includes results only as a broad-based approach to meet the requirements of Section 14.9 (Property Certificate). Refer to Appendix L for specific affected shallow upper catchment overland flow areas.

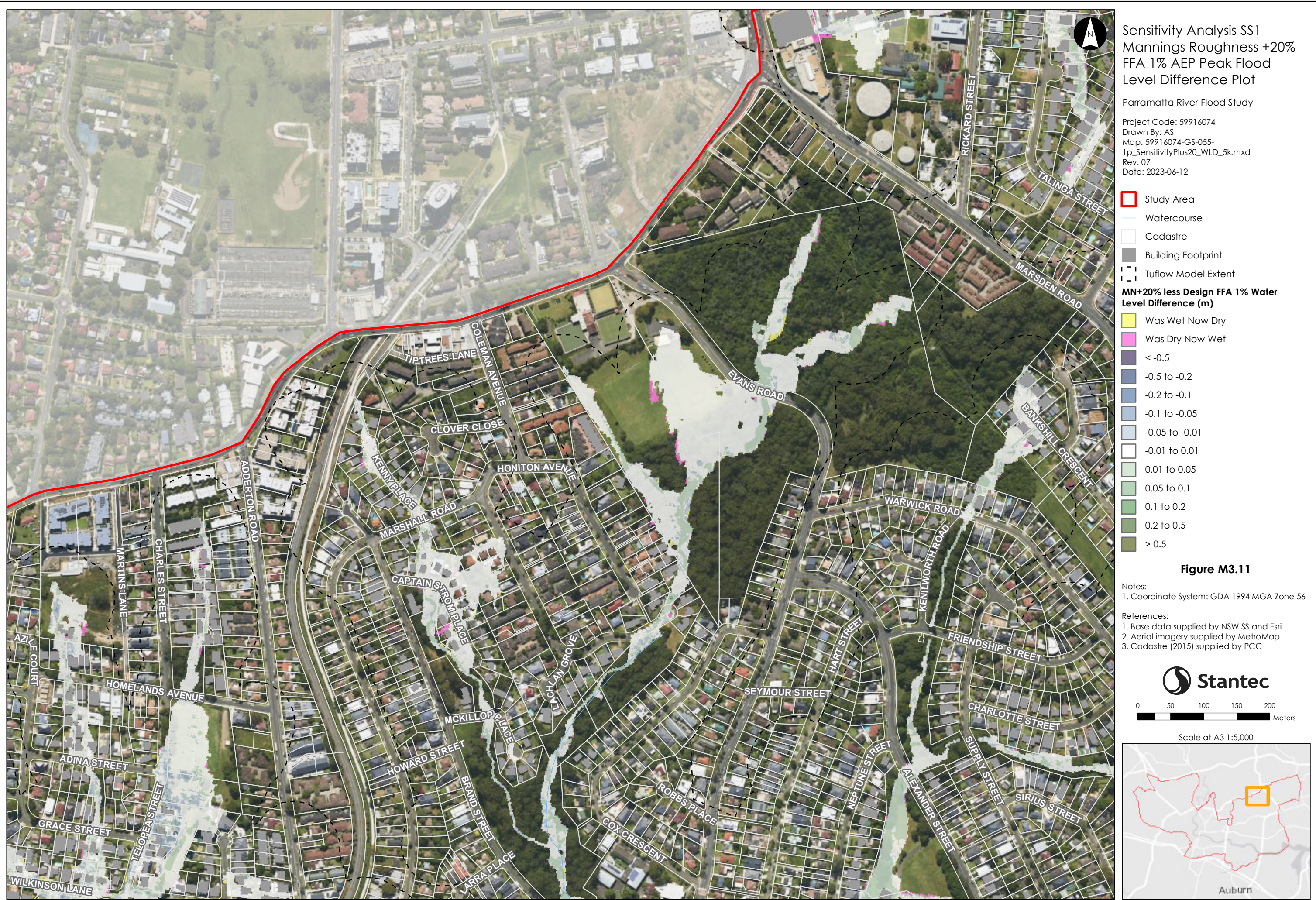



A map of Auburn, Washington, with a red outline indicating the city boundary. An orange square in the northeast corner of the city indicates the location of the study area. The word "Auburn" is written at the bottom of the map.

This document has been prepared based on information provided by others as cited in the data sources. Stantec has not verified the accuracy and/or completeness of this information and shall not be responsible for any errors or omissions which may be incorporated herein as a result. Stantec assumes no responsibility for data supplied in electronic format, and the recipient accepts full responsibility for verifying the accuracy and completeness of the data.



Please note contours reflect the actual extent of flooding within the Flood Planning Area including riverine backwater, and significant overland paths derived from flood simulation results. The flood contour excludes the uppermost catchment local depth of flow and includes results only as a broad-based approach to meet the requirements of Section 14.9 (Property Certificate). Refer to Appendix L for specific affected shallow upper catchment overland flow areas.

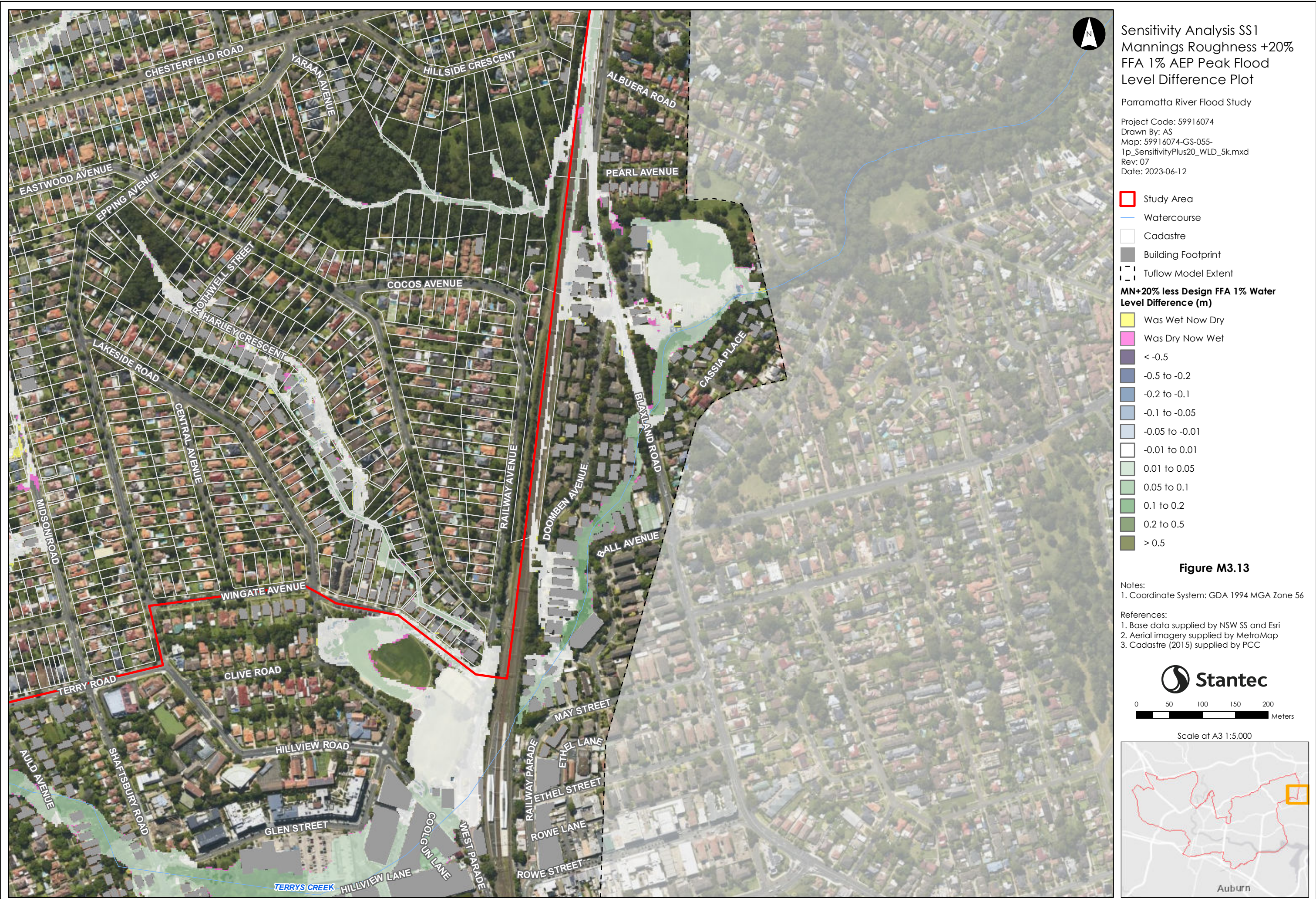



Please note contours reflect the actual extent of flooding within the Flood Planning Area including riverine backwater, overland flow impacted by riverine backwater, and significant overland paths derived from flood simulation results. The flood contour excludes the uppermost catchment local depth of flow and includes results only as a broad-based approach to meet the requirements of Section 14.9 (Property Certificate). Refer to Appendix L for specific affected shallow upper catchment overland flow areas.

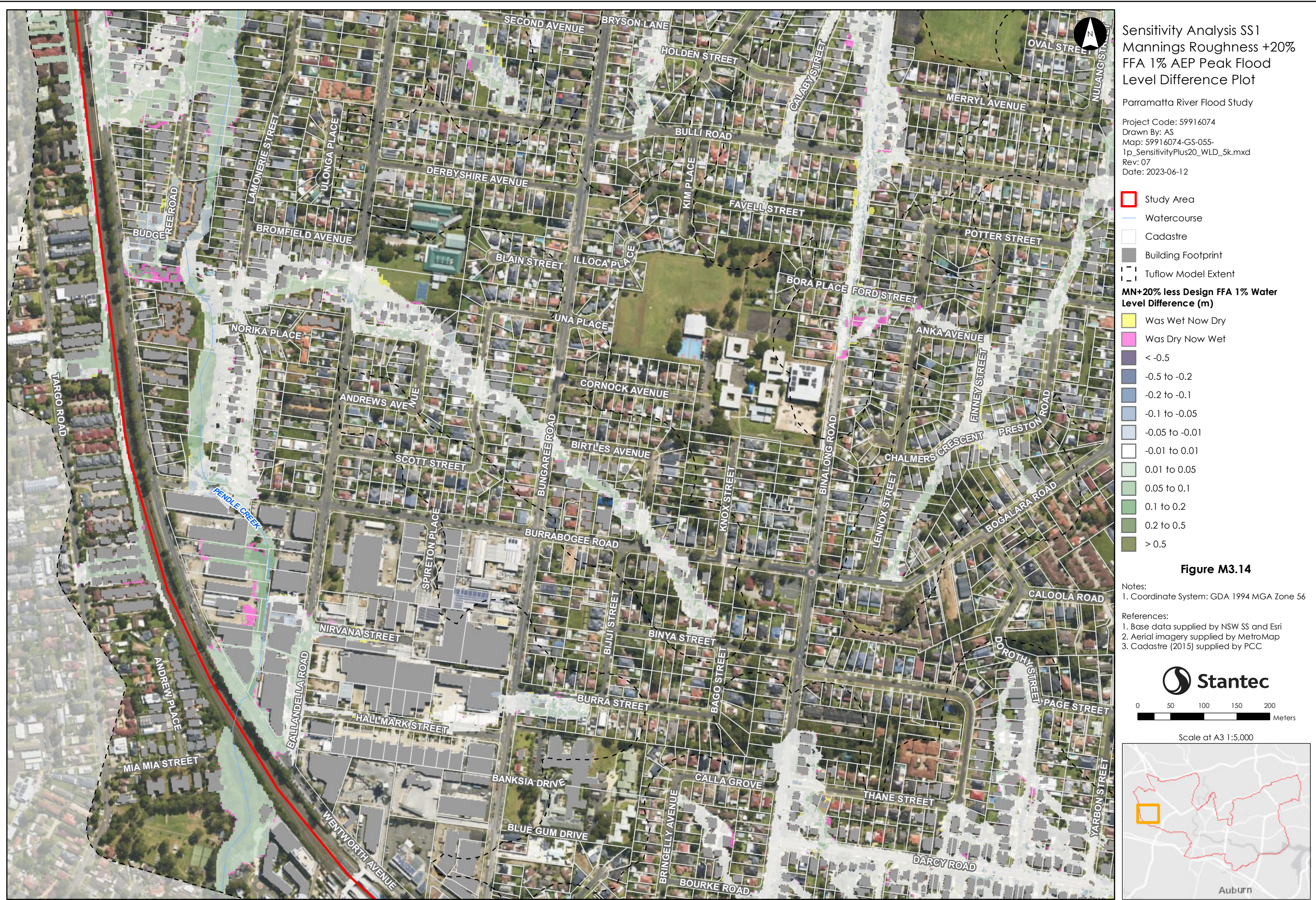



Please note contours reflect the actual extent of flooding within the Flood Planning Area including riverine backwater, and significant overland paths derived from flood simulation results. The flood contour excludes the uppermost catchment local depth of flow and includes results only as a broad-based approach to meet the requirements of Section 14.9 (Property Certificate). Refer to Appendix L for specific affected shallow upper catchment overland flow areas.

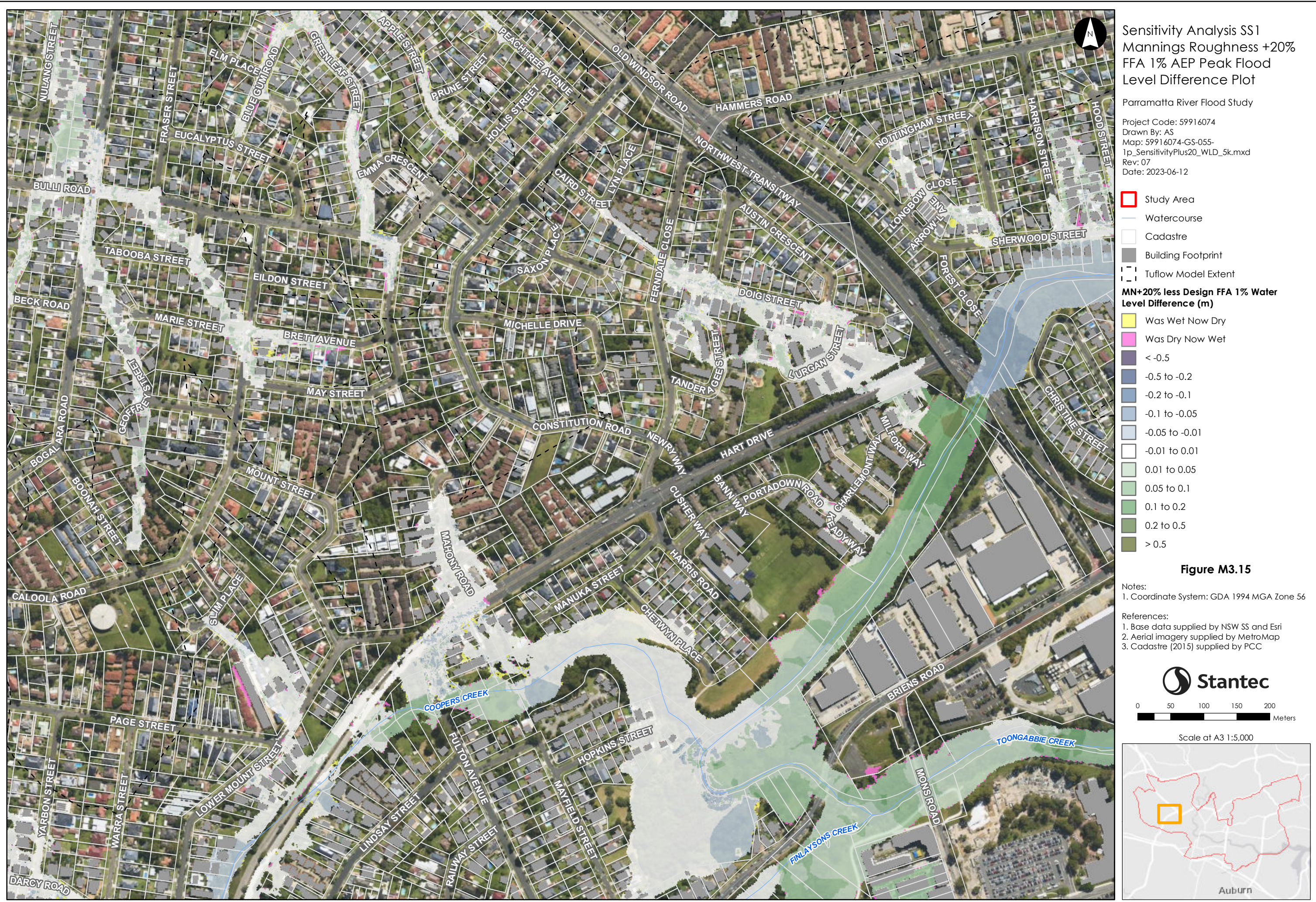



Please note contours reflect the actual extent of flooding within the Flood Planning Area including riverine floods, overland flow impacted by riverine backwater, and significant overland paths derived from flood simulation results. The flood contour excludes the uppermost catchment local depth of flow and includes results only as a broad-based approach to meet the requirements of Section 14.9 (Property Certificate). Refer to Appendix L for specific affected shallow upper catchment overland flow areas.

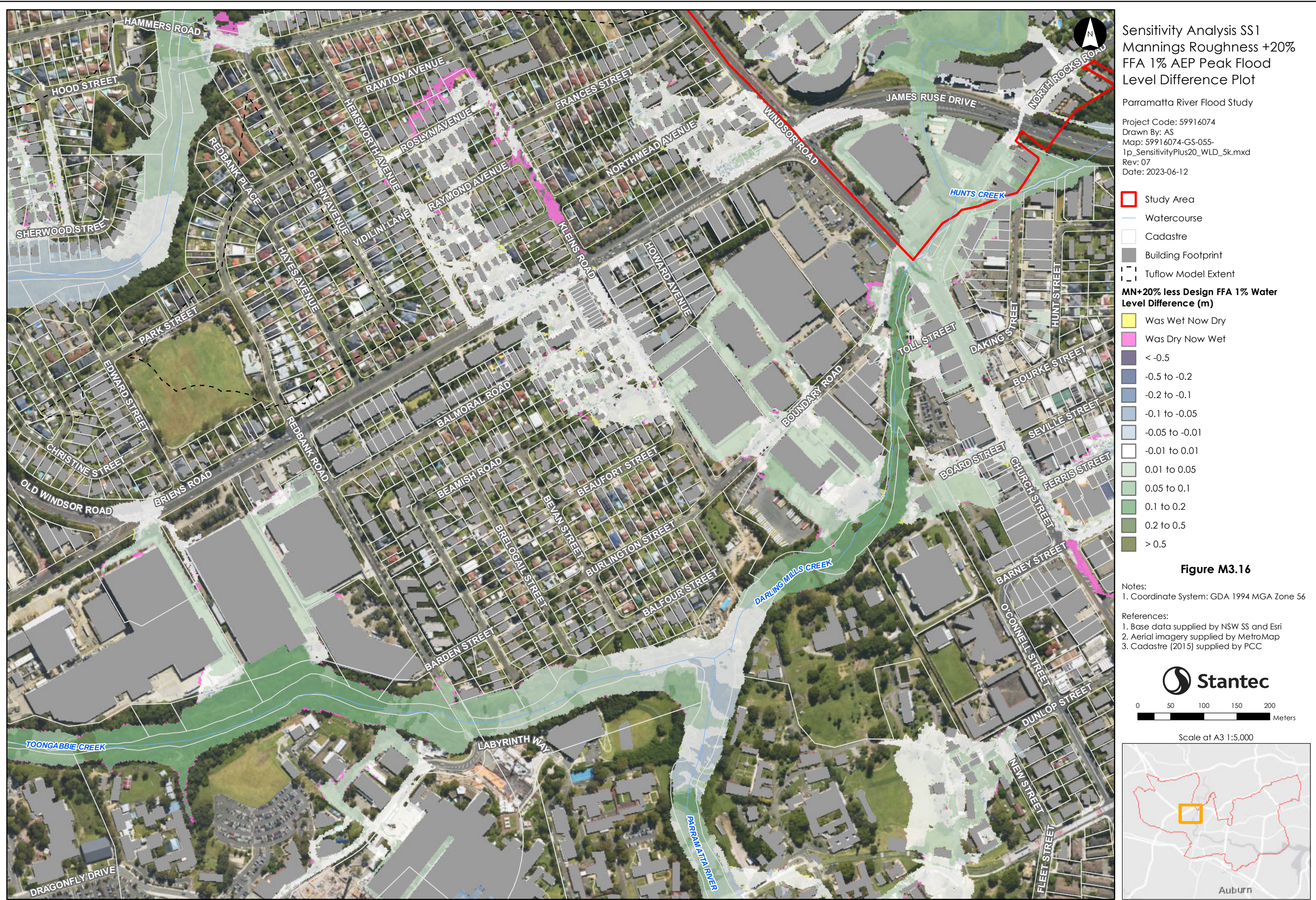



Please note contours reflect the actual extent of flooding within the Flood Planning Area including riverine floods, overland flow impacted by riverine backwater, and significant overland paths derived from flood simulation results. The flood contour excludes the uppermost catchment local depth of flow and includes results only as a broad-based approach to meet the requirements of Section 14.9 (Property Certificate). Refer to Appendix L for specific affected shallow upper catchment overland flow areas.





Please note contours reflect the actual extent of flooding within the Flood Planning Area including riverine floods, overland flow impacted by riverine backwater, and significant overland paths derived from flood simulation results. The flood contour excludes the uppermost catchment local depth of flow and includes results only as a broad-based approach to meet the requirements of Section 14.9 (Property Certificate). Refer to Appendix L for specific affected shallow upper catchment overland flow areas.

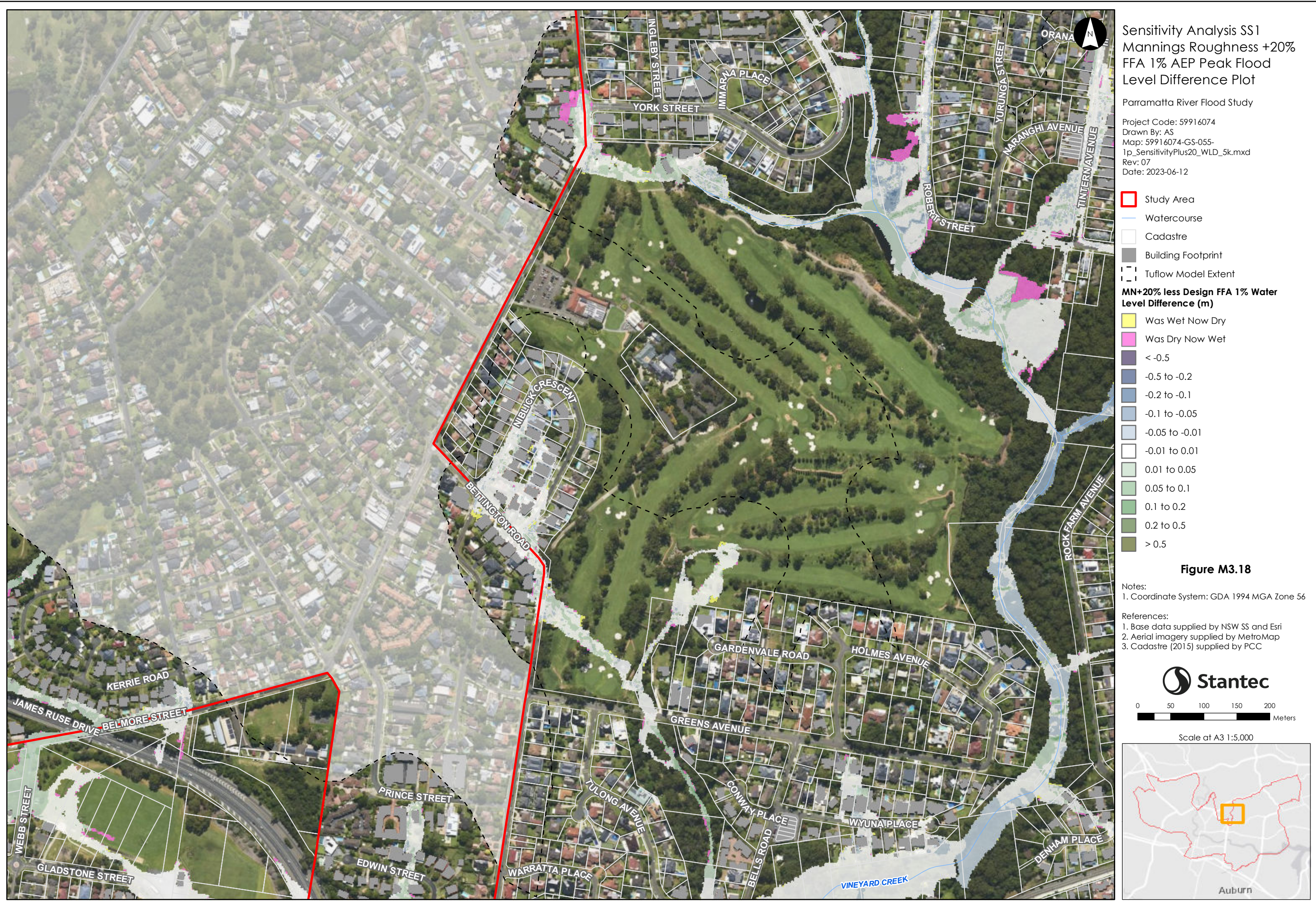



Please note contours reflect the actual extent of flooding within the Flood Planning Area including riverine floods, overland flow impacted by riverine backwater, and significant overland paths derived from flood simulation results. The flood contour excludes the uppermost catchment local depth of flow and includes results only as a broad-based approach to meet the requirements of Section 14.9 (Property Certificate). Refer to Appendix L for specific affected shallow upper catchment overland flow areas.

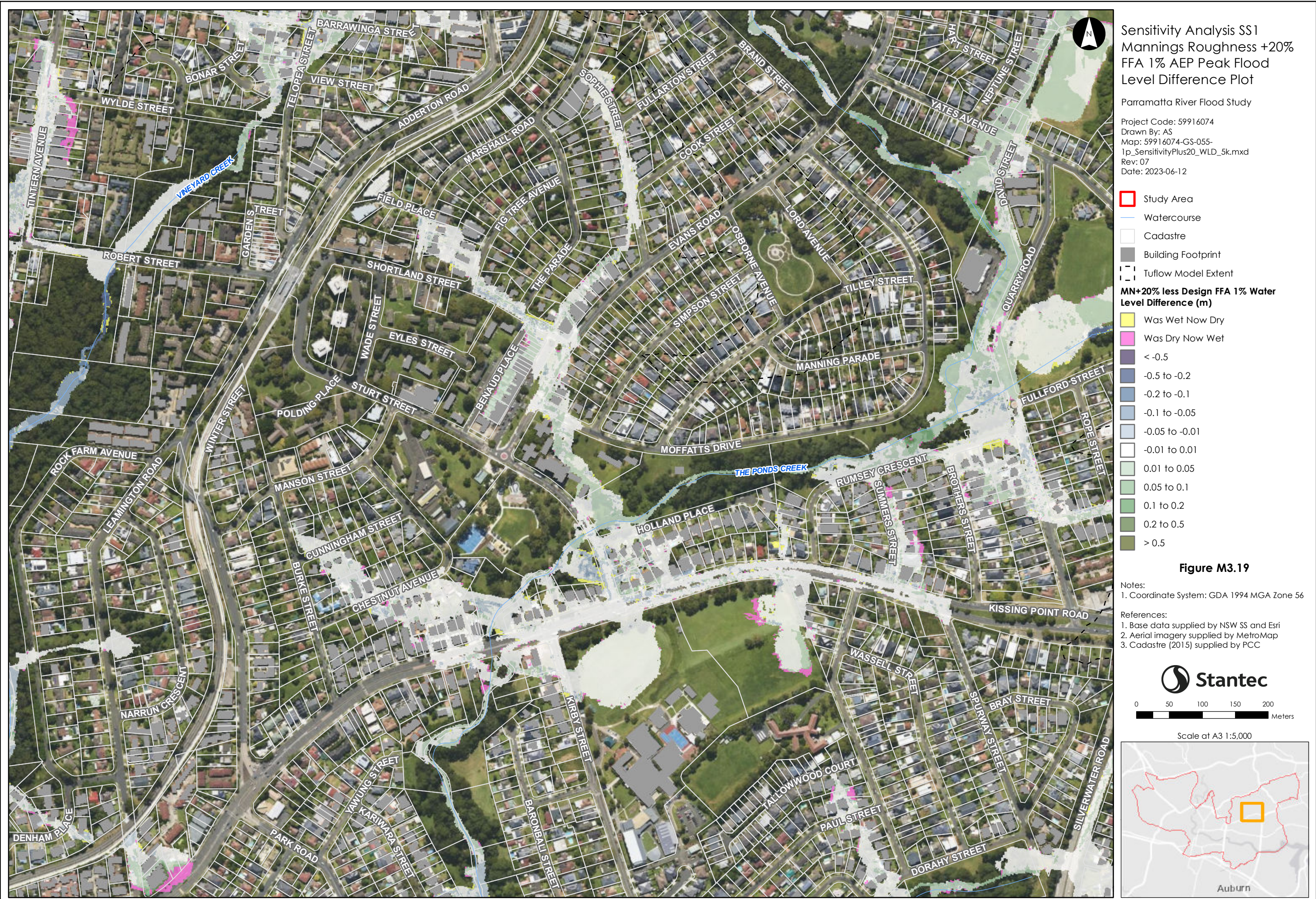



Please note contours reflect the actual extent of flooding within the Flood Planning Area including riverine backwater, and significant overland paths derived from flood simulation results. The flood contour excludes the uppermost catchment local depth of flow and includes results only as a broad-based approach to meet the requirements of Section 14.9 (Property Certificate). Refer to Appendix L for specific affected shallow upper catchment overland flow areas.





Please note contours reflect the actual extent of flooding within the Flood Planning Area including riverine floods, overland flow impacted by riverine backwater, and significant overland paths derived from flood simulation results. The flood contour excludes the uppermost catchment local depth of flow and includes results only as a broad-based approach to meet the requirements of Section 14.9 (Property Certificate). Refer to Appendix L for specific affected shallow upper catchment overland flow areas.

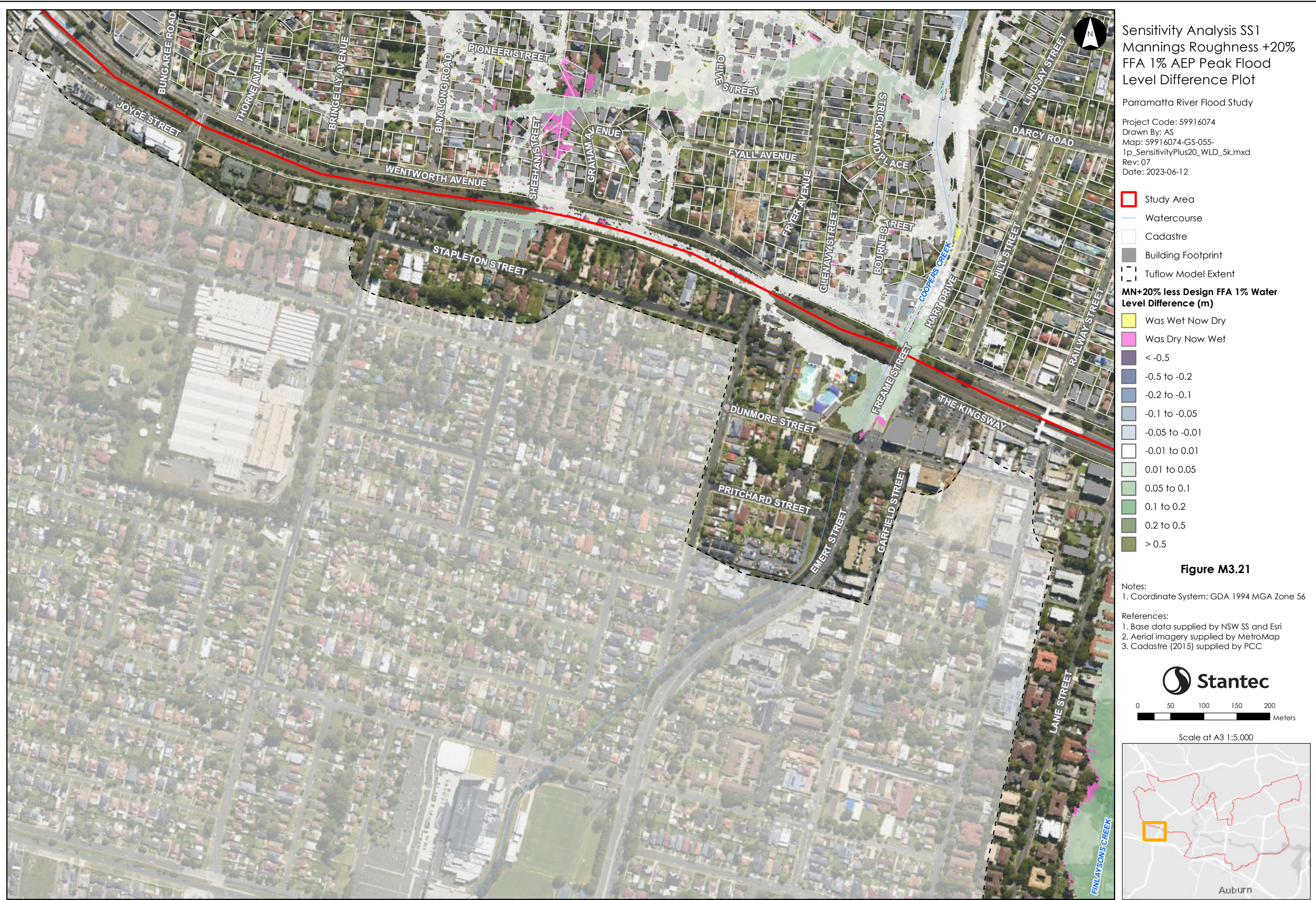



Please note contours reflect the actual extent of flooding within the Flood Planning Area including riverine backwater, overland flow impacted by riverine backwater, and significant overland paths derived from flood simulation results. The flood contour excludes the uppermost catchment local depth of flow and includes results only as a broad-based approach to meet the requirements of Section 14.9 (Property Certificate). Refer to Appendix L for specific affected shallow upper catchment overland flow areas.

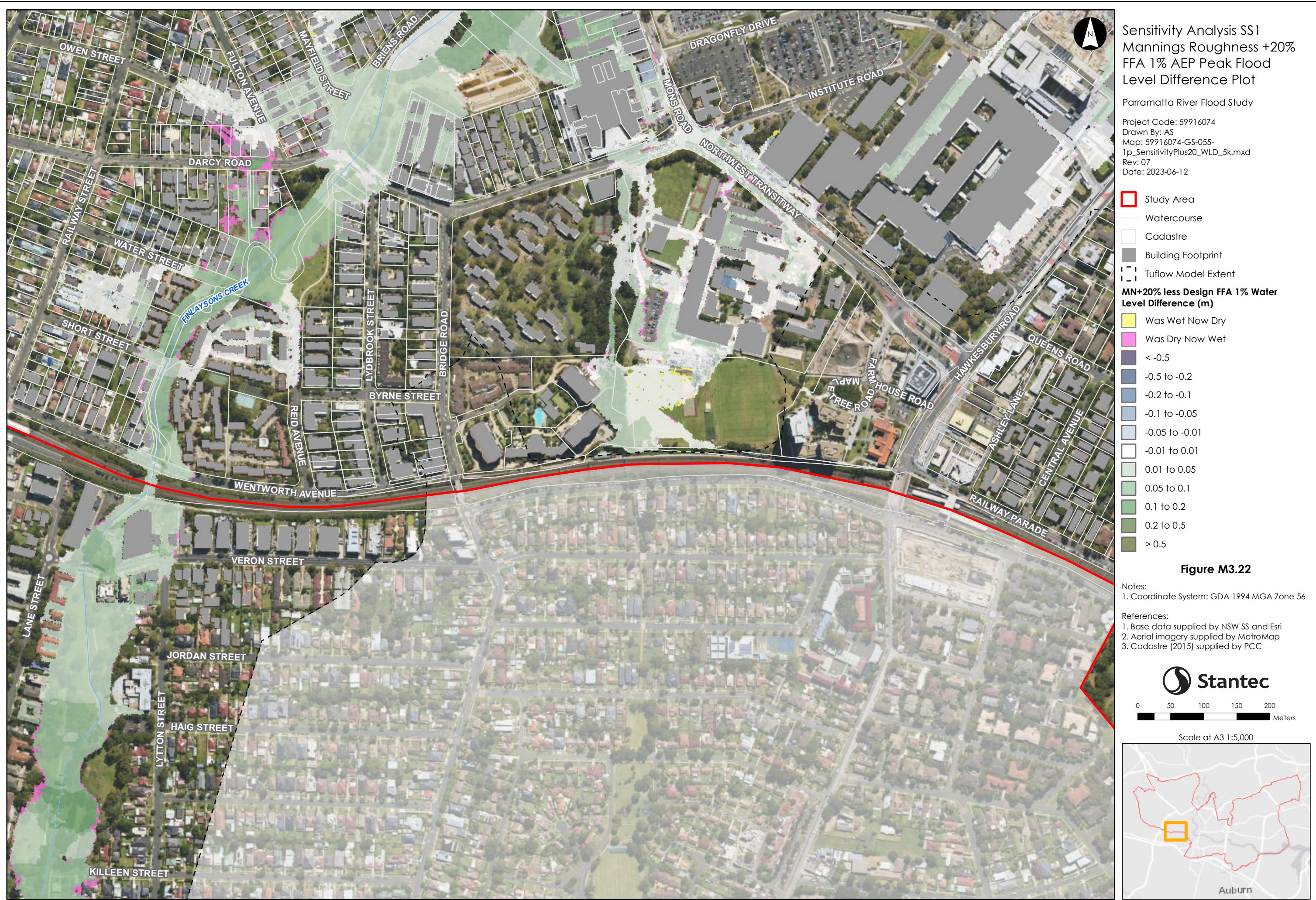



Please note contours reflect the actual extent of flooding within the Flood Planning Area including riverine floods, overland flow impacted by riverine backwater, and significant overland paths derived from flood simulation results. The flood contour excludes the uppermost catchment local depth of flow and includes results only as a broad-based approach to meet the requirements of Section 14.9 (Property Certificate). Refer to Appendix L for specific affected shallow upper catchment overland flow areas.





Please note contours reflect the actual extent of flooding within the Flood Planning Area including riverine floods, overland flow impacted by riverine backwater, and significant overland paths derived from flood simulation results. The flood contour excludes the uppermost catchment local depth of flow and includes results only as a broad-based approach to meet the requirements of Section 14.9 (Property Certificate). Refer to Appendix L for specific affected shallow upper catchment overland flow areas.

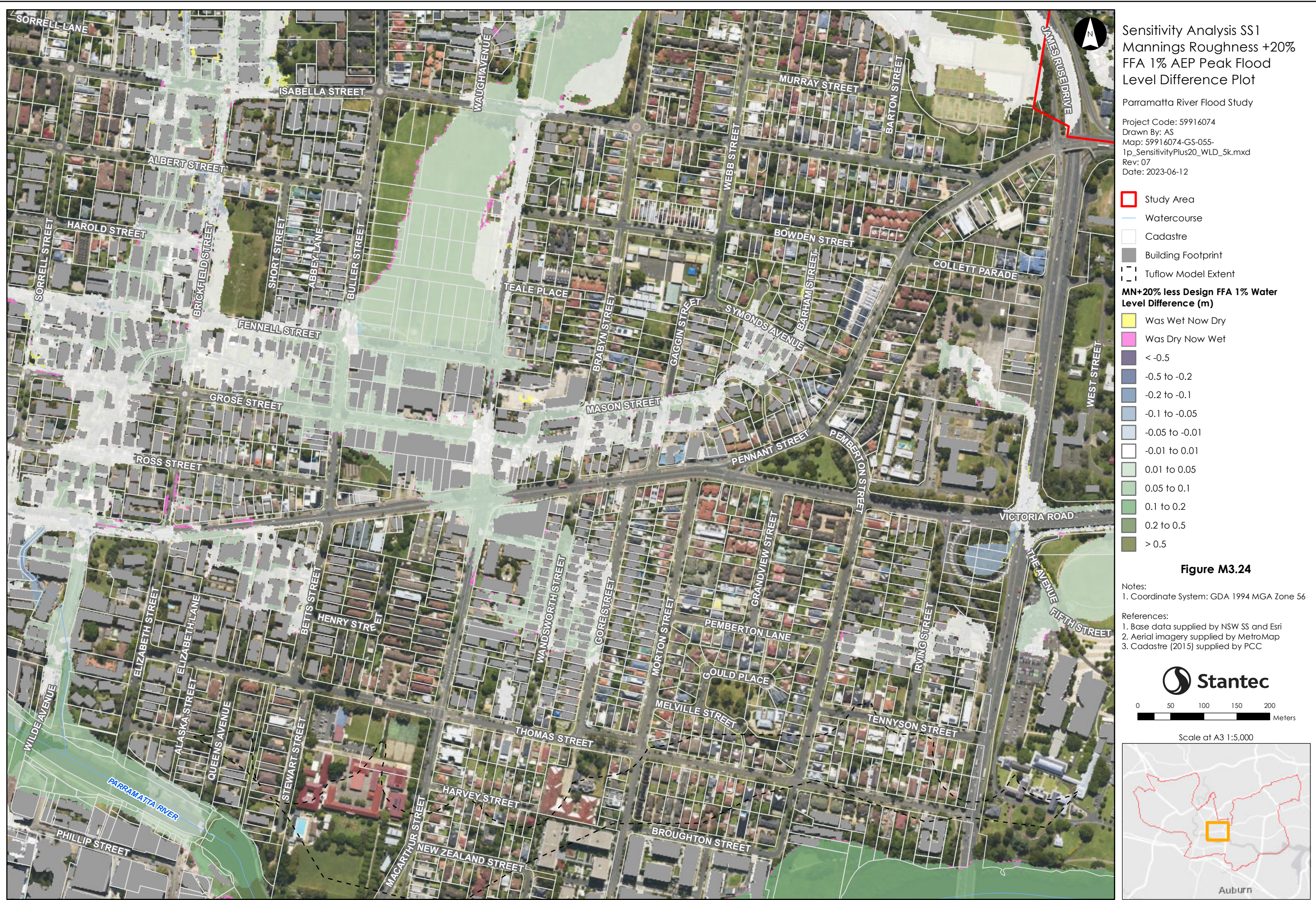



Please note contours reflect the actual extent of flooding within the Flood Planning Area including riverine floods, overland paths impacted by riverine backwater, and significant overland paths derived from flood simulation results. The flood contour excludes the uppermost catchment local depth of flow and includes results only as a broad-based approach to meet the requirements of Section 14.9 (Property Certificate). Refer to Appendix L for specific affected shallow upper catchment overland flow areas.





Please note contours reflect the actual extent of flooding within the Flood Planning Area including riverine floods, overland flow impacted by riverine backwater, and significant overland paths derived from flood simulation results. The flood contour excludes the uppermost catchment local depth of flow and includes results only as a broad-based approach to meet the requirements of Section 14.9 (Property Certificate). Refer to Appendix L for specific affected shallow upper catchment overland flow areas.





Please note contours reflect the actual extent of flooding within the Flood Planning Area including riverine floods, overland flow impacted by riverine backwater, and significant overland paths derived from flood simulation results. The flood contour excludes the uppermost catchment local depth of flow and includes results only as a broad-based approach to meet the requirements of Section 149 (Property Certificate). Refer to Appendix L for specific affected shallow upper catchment overland flow areas.





Please note contours reflect the actual extent of flooding within the Flood Planning Area including riverine floods, overland flow impacted by riverine backwater, and significant overland paths derived from flood simulation results. The flood contour excludes the uppermost catchment local depth of flow and includes results only as a broad-based approach to meet the requirements of Section 14.9 (Property Certificate). Refer to Appendix L for specific affected shallow upper catchment overland flow areas.



This document has been prepared based on information provided by others as cited in the data sources. Stantec has not verified the accuracy and/or completeness of this information and shall not be responsible for any errors or omissions which may be incorporated herein as a result. Stantec assumes no responsibility for data supplied in electronic format, and the recipient accepts full responsibility for verifying the accuracy and completeness of the data.



Please note contours reflect the actual extent of flooding within the Flood Planning Area including riverine floods, overland flow impacted by riverine backwater, and significant overland paths derived from flood simulation results. The flood contour excludes the uppermost catchment local depth of flow and includes results only as a broad-based approach to meet the requirements of Section 14.9 (Property Certificate). Refer to Appendix L for specific affected shallow upper catchment overland flow areas.





Please note contours reflect the actual extent of flooding within the Flood Planning Area including riverine backwater, and significant overland paths derived from flood simulation results. The flood contour excludes the uppermost catchment local depth of flow and includes results only as a broad-based approach to meet the requirements of Section 14.9 (Property Certificate). Refer to Appendix L for specific affected shallow upper catchment overland flow areas.

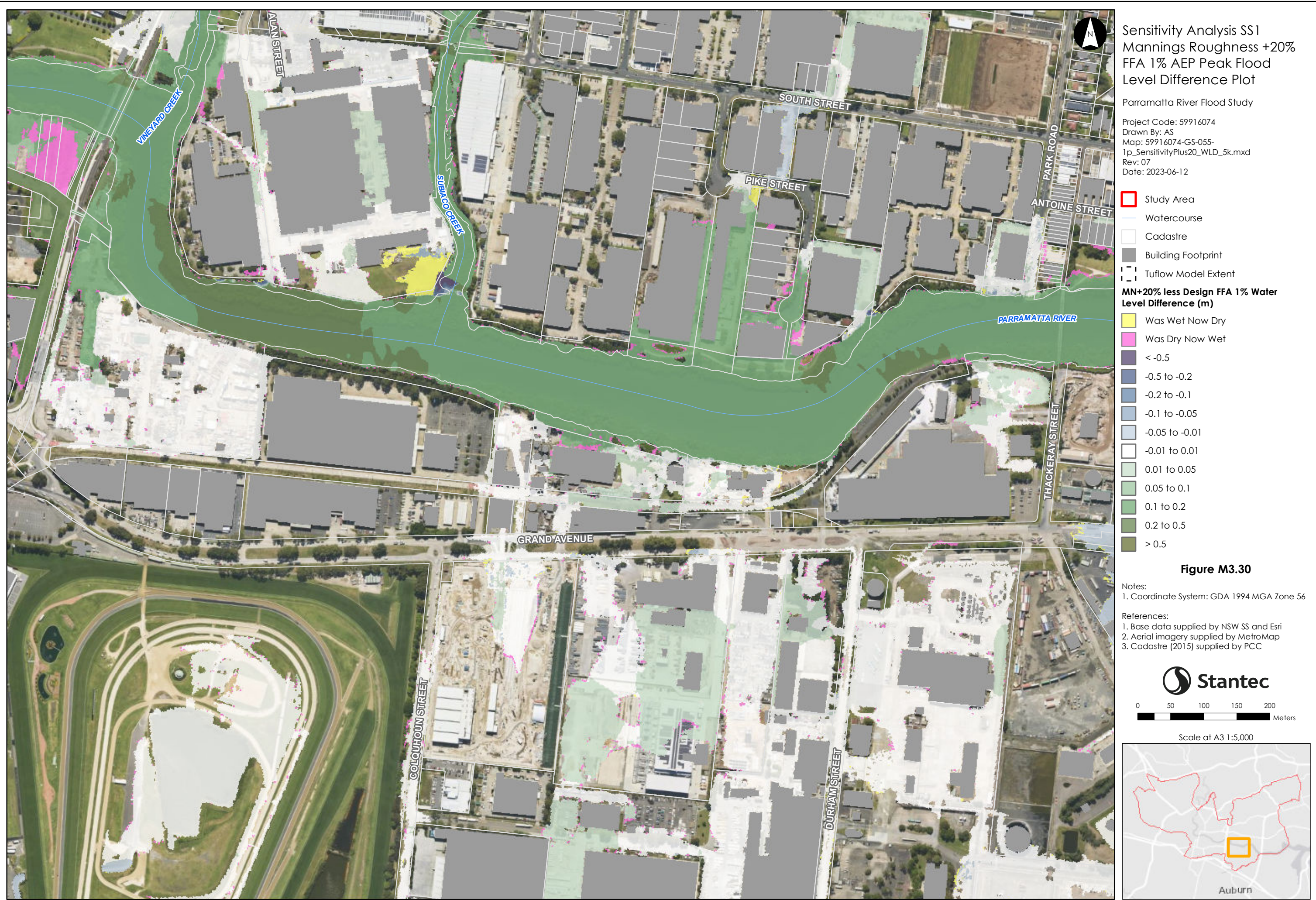



Please note contours reflect the actual extent of flooding within the Flood Planning Area including riverine floods, overland flow impacted by riverine backwater, and significant overland paths derived from flood simulation results. The flood contour excludes the uppermost catchment local depth of flow and includes results only as a broad-based approach to meet the requirements of Section 14.9 (Property Certificate). Refer to Appendix L for specific affected shallow upper catchment overland flow areas.





Please note contours reflect the actual extent of flooding within the Flood Planning Area including riverine floods, overland flow impacted by riverine backwater, and significant overland paths derived from flood simulation results. The flood contour excludes the uppermost catchment local depth of flow and includes results only as a broad-based approach to meet the requirements of Section 149 (Property Certificate). Refer to Appendix L for specific affected shallow upper catchment overland flow areas.





Please note contours reflect the actual extent of flooding within the Flood Planning Area including riverine floods, overland flow impacted by riverine backwater, and significant overland paths derived from flood simulation results. The flood contour excludes the uppermost catchment local depth of flow and includes results only as a broad-based approach to meet the requirements of Section 14.9 (Property Certificate). Refer to Appendix L for specific affected shallow upper catchment overland flow areas.

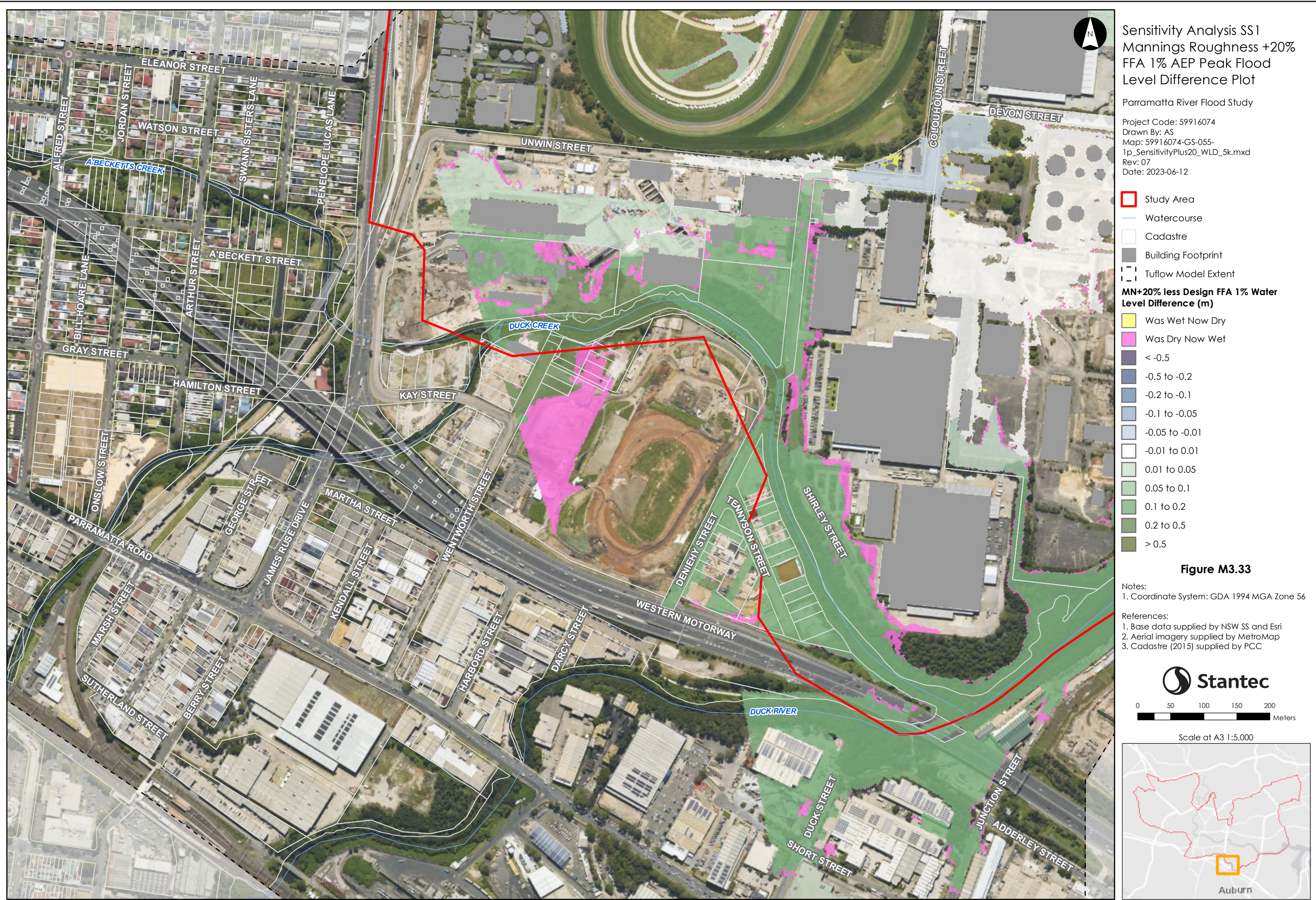



Please note contours reflect the actual extent of flooding within the Flood Planning Area including riverine floods, overland flow impacted by riverine backwater, and significant overland paths derived from flood simulation results. The flood contour excludes the uppermost catchment local depth of flow and includes results only as a broad-based approach to meet the requirements of Section 14.9 (Property Certificate). Refer to Appendix L for specific affected shallow upper catchment overland flow areas.

